

HIGHWAY 1 INFORMATION & UPDATES



Ministry of
Transportation
and Transit

Infrastructure Update Prepared for Residents | February 2025

PERMANENT REPAIR UPDATE

Permanent repairs are underway on Highway 1 to return the highway to full capacity. Construction is in progress for the Tank Hill project and design work is being completed for the Gladwin Culvert and Nicomen Community Bridge.

Progress Overview



PROJECT FEATURE: TANK HILL

Project overview

The Tank Hill project (14 km east of Lytton) is constructing an overpass that will separate the highway and railway at different heights to improve safety and reliability for highway and rail traffic. This will also improve the structure's ability to withstand extreme weather and flooding in the future.

The conceptual drawing and photo to the right show the approximate height of the future overpass.

Work taking place in February

Construction is progressing quickly. In February and into March, foundation work is taking place to support the new bridge structure. Drivers through the site will see cranes installing large concrete supports and caps that will hold the future bridge.



Ministry of
Transportation
and Transit

Visit DriveBC

Construction may create travel delays throughout the corridor. Check [DriveBC.ca](https://drivebc.ca) for more detailed information about current road conditions and reduced speed zones.

TRAFFIC IMPACTS

Drivers at Tank Hill should be prepared for potential delays on site and watch for:

- A **two-lane detour** with **intermittent single lane alternating traffic** to accommodate detour construction.
- Updated **traffic control signage** showing changes on site.

Projects in design and planning

Planning and design work is in progress for the Gladwin Culvert and Nicomen Community Bridge projects. Design work for both projects will be completed in 2025, with construction to follow.

GLADWIN CULVERT



Location

The Gladwin Culvert project is 10 km east of Lytton.

Project overview

Replacement of the damaged Gladwin Creek Culvert.

Contact the project manager at: 778-694-8050

NICOMEN COMMUNITY BRIDGE



Location

The Nicomen Community Bridge is approximately 16 km east of Lytton.

Project overview

Reinstatement of the single lane bridge and pedestrian walkway.

Contact the project manager at: 778-694-8050

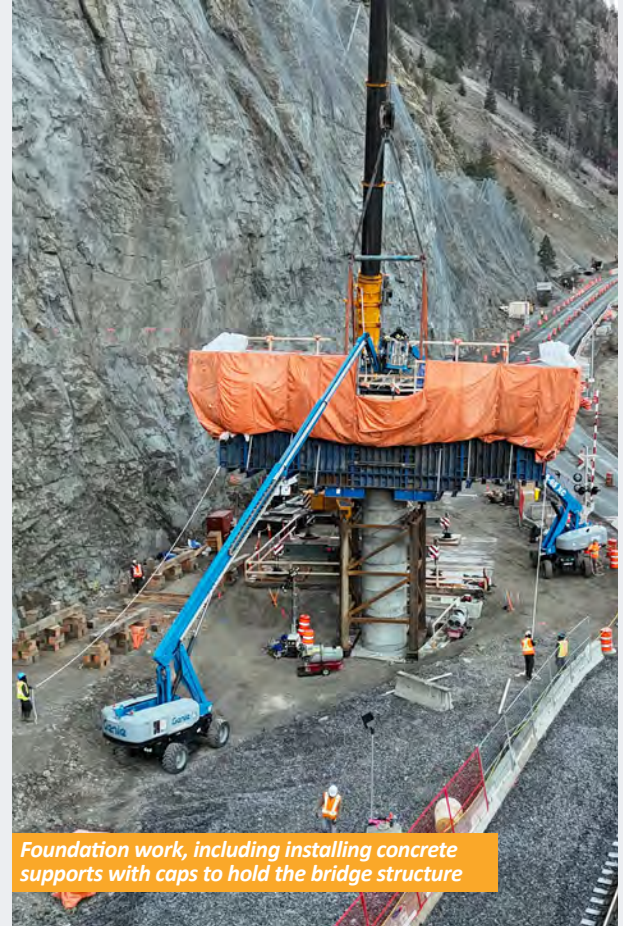

Foundation work, including installing concrete supports with caps to hold the bridge structure

JOB OPPORTUNITIES

Carpenters and skilled labourers are needed for the Tank Hill project.

Email Apply@HWY1jobs.com to learn more.