





WILDLIFE ACT
MOTOR VEHICLE
PROHIBITION REGULATION

Map No. 1-111/23
Joss, Tsuius and Mable Mountains

Motor Vehicle Closed Areas
Closed May 1 to November 30
Motor Vehicle use permitted on Forest Service Road and
snowmobiles exempt year round (January 1 to December 31)

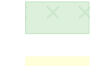
-  Motor Vehicle Prohibition Area (Closed Seasonally)
-  Wildlife Management Unit
-  Provincial Park / Protected Area / Ecological Reserve
-  Private Land *

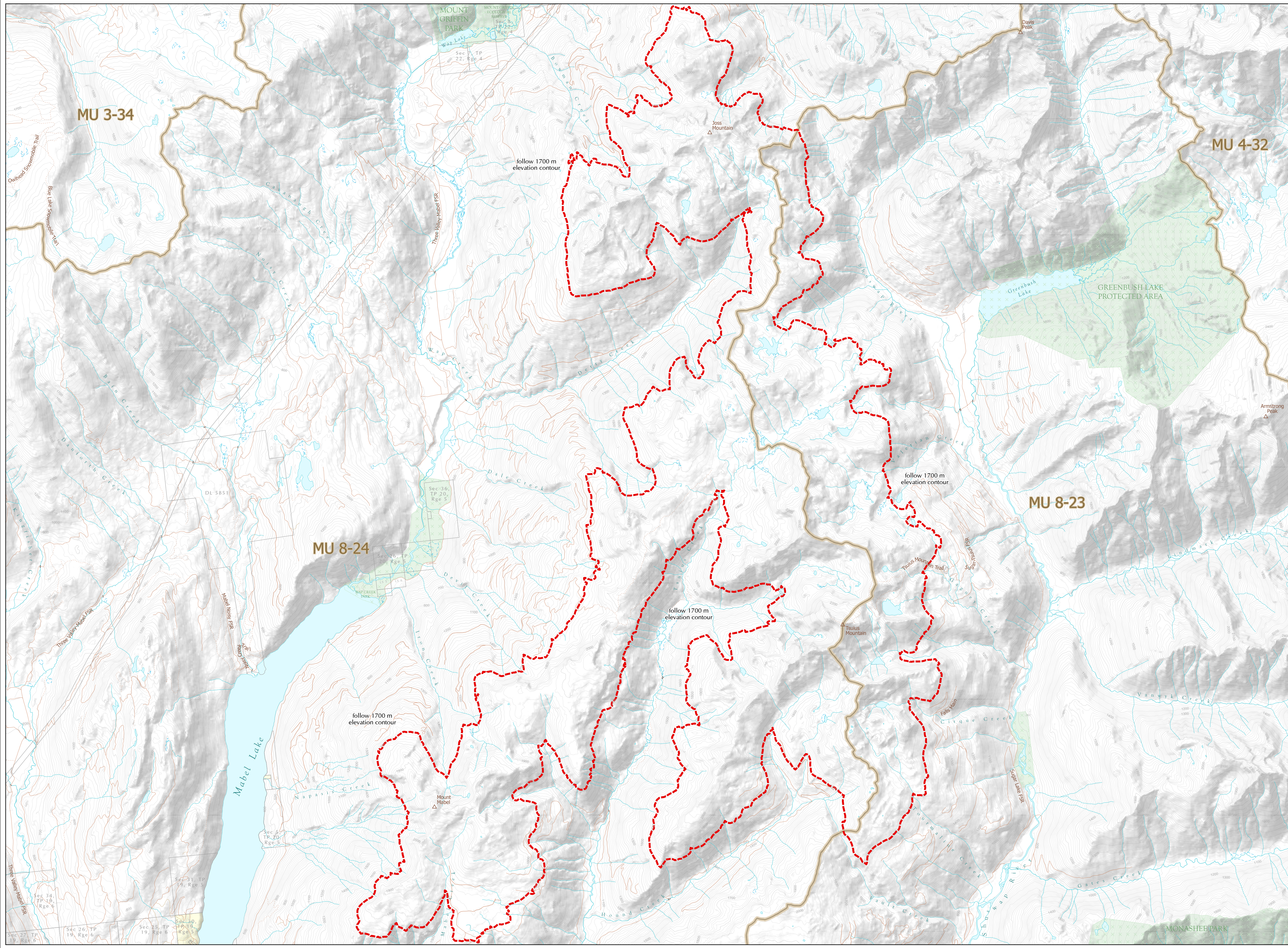

This map is a georeferenced PDF that can be imported into mobile hardware such as a smartphone or tablet for viewing in third party applications.
*Land ownership is a visual representation of land parcels in ParcelMap BC. Contact the Land Title and Survey Authority for current information on land ownership.

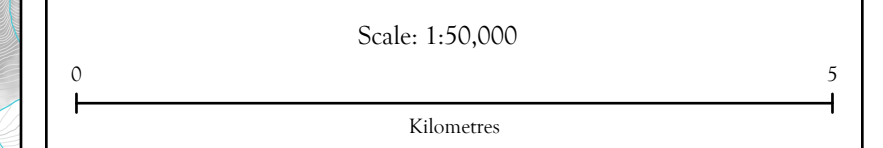

Intended plot size for this map is 34x22 inches
Produced for: Wildlife and Habitat Branch
Produced by: GeoBC on 2023-07-31

