

WILDLIFE ACT MOTOR VEHICLE PROHIBITION REGULATION

Map No. 2-36/24
Gaspard Creek-Churn Creek Forest
Service Road

Motor Vehicle Hunting Closed Areas
Road Closure

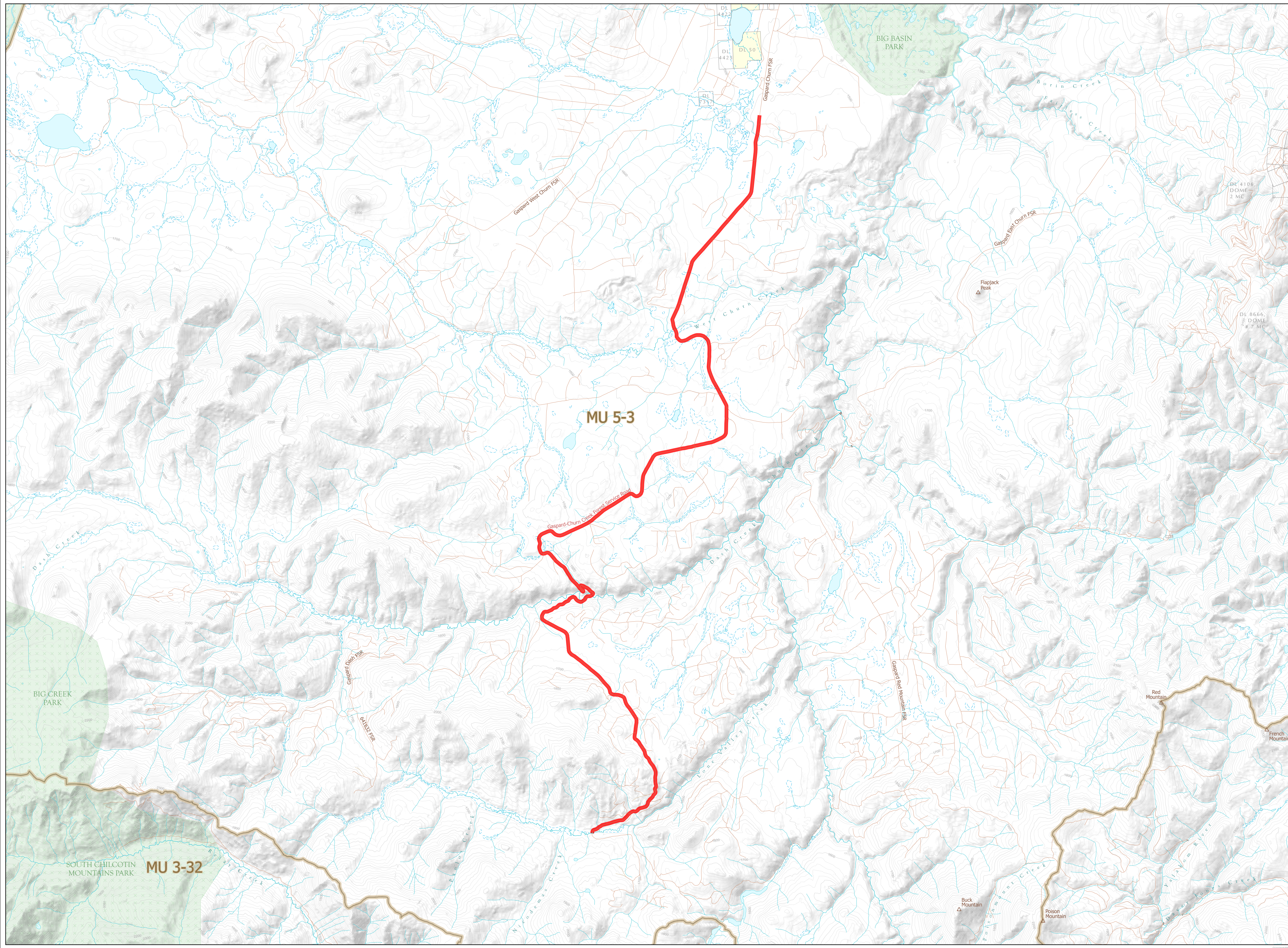

- Wildlife Management Unit
- Provincial Park / Protected Area / Ecological Reserve
- Private Land *
- Roads Closed Year Round

This map is a georeferenced PDF that can be imported into mobile hardware such as a smartphone or tablet for viewing in third party applications.
*Land ownership is a visual representation of land parcels in ParcelMap BC. Contact the Land Title and Survey Authority for current information on land ownership.

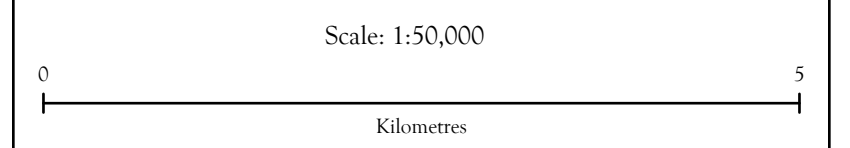

Intended plot size for this map is 34x22 inches
Produced for: Wildlife and Habitat Branch
Produced by: GeoBC on 2024-05-29

