

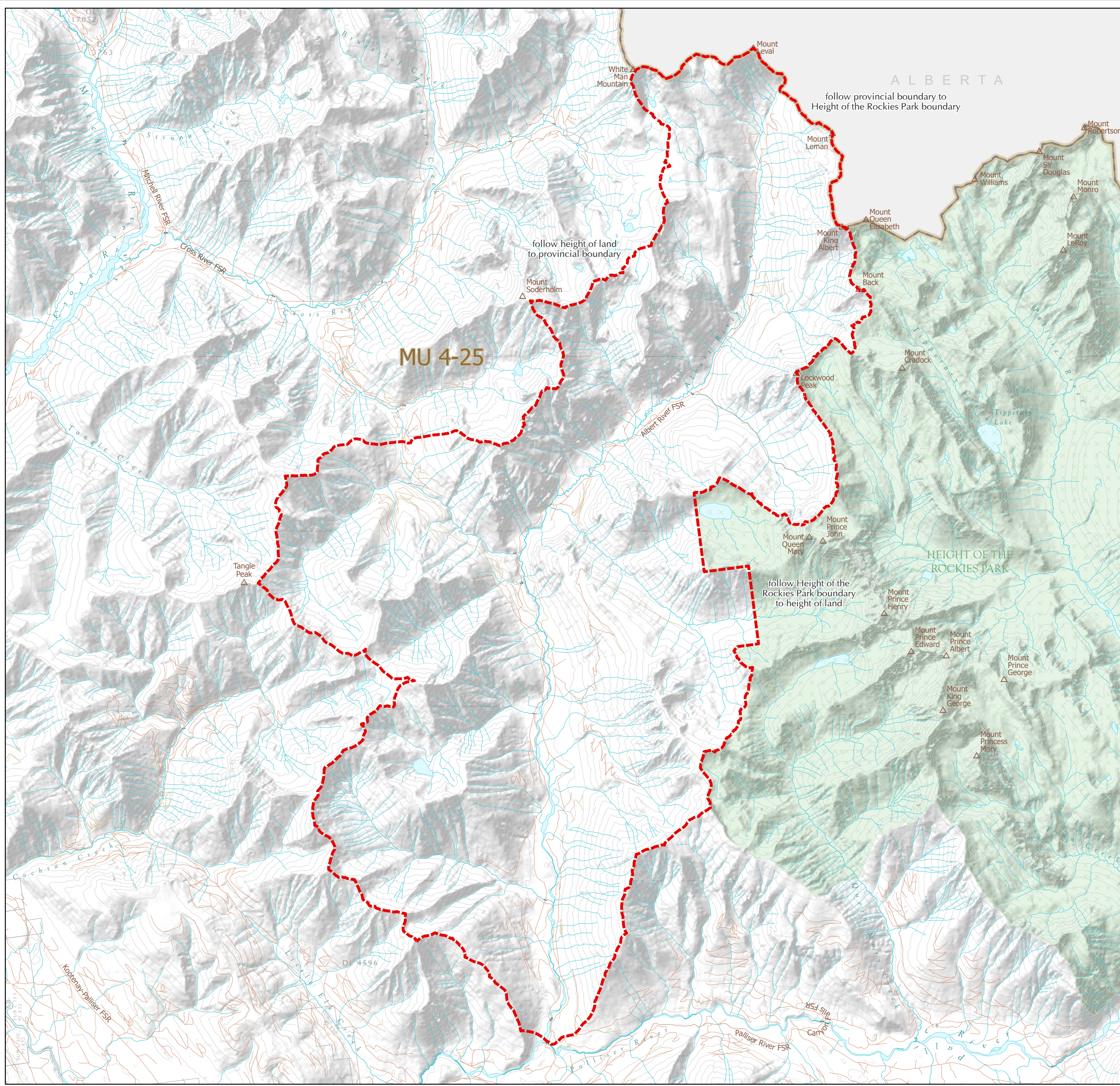



# WILDLIFE ACT MOTOR VEHICLE PROHIBITION REGULATION

Map No. 2-5/23  
Albert River

Motor Vehicle Hunting Closed Areas  
Closed April 1 to June 30 and September 1 to February 28  
(February 29 in a leap year)



-  Motor Vehicle Prohibition Area (Closed Seasonally)
-  Wildlife Management Unit
-  Provincial Park / Protected Area / Ecological Reserve

This map is a georeferenced PDF that can be imported into mobile hardware such as a smartphone or tablet for viewing in third party applications.  
\*Land ownership is a visual representation of land parcels in ParcelMap BC. Contact the Land Title and Survey Authority for current information on land ownership.

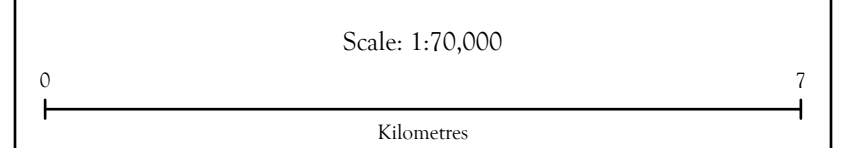

Intended plot size for this map is 22x17 inches

Produced for: Wildlife and Habitat Branch  
Produced by: GeoBC on 2023-07-31

