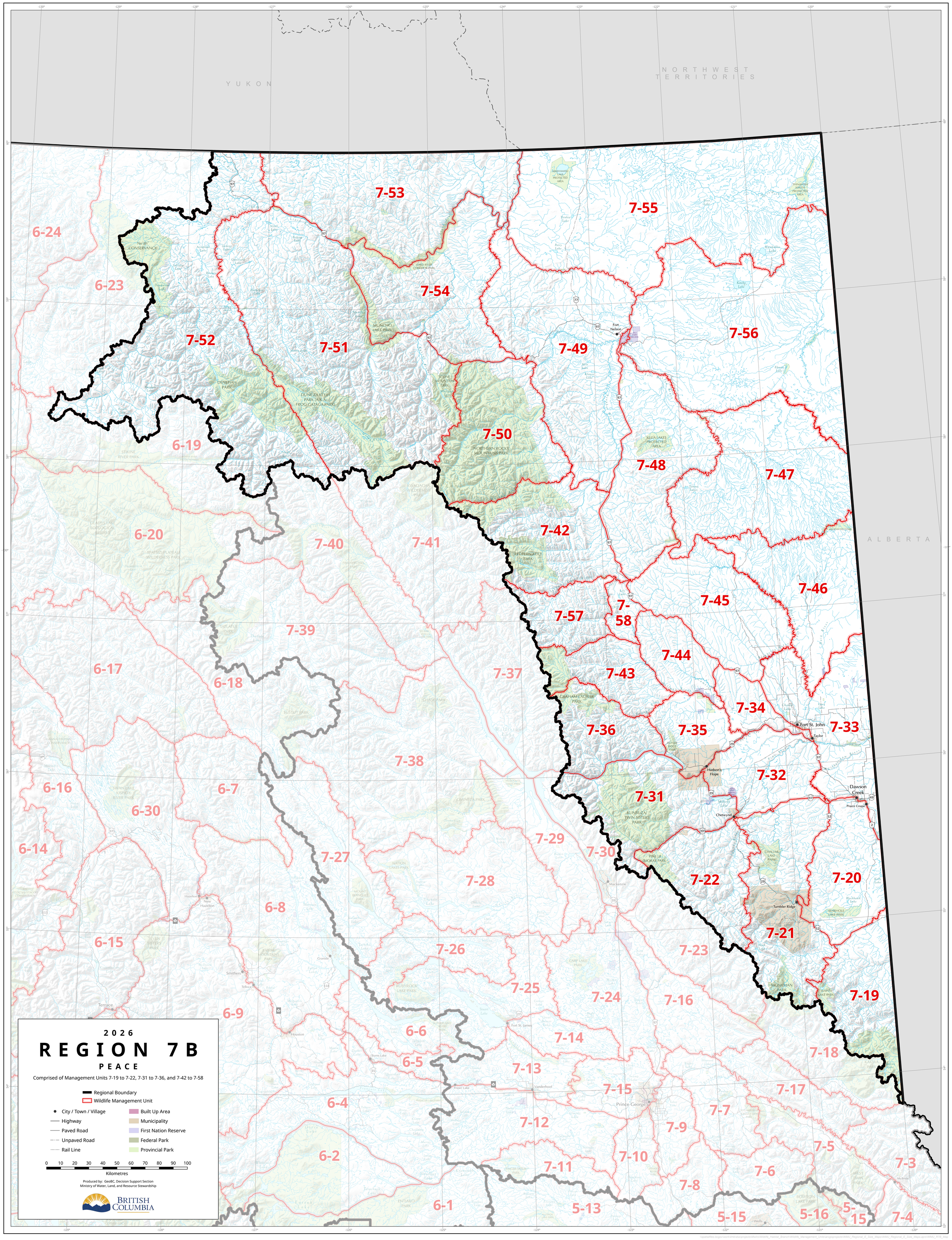
YUKON
NORTHWEST TERRITORIES
ALBERTA
7-53
7-55
6-24
6-23
7-54
7-52
7-51
7-49
7-56
6-19
7-50
7-48
7-47
6-20
7-42
7-40
7-41
7-46
7-45
7-57
7-58
7-39
7-44
6-17
6-18
7-37
7-43
7-34
7-33
7-36
7-35
7-38
7-32
6-16
6-7
6-30
7-31
7-29
7-30
6-14
7-27
7-28
7-22
7-20
6-8
7-21
6-15
7-26
7-23
7-25
7-24
7-16
7-19
6-9
6-6
7-14
7-18
6-5
7-13
7-15
7-17
6-4
7-7
7-12
7-9
7-5
6-2
7-10
7-11
7-3
7-6
7-8
6-1
5-13
5-15
5-16
5-15
7-4
Fort Nelson
Fort St. John
Taylor
Hudson's Hope
Dawson Creek
Pouce Coupe
Chetwynd
Tumbler Ridge
Mackenzie
Hazelton
New Hazelton
Smithers
Telkwa
Terrace
Granisle
Houston
Burns Lake
Fraser Lake
Vanderhoof
Fort St. James
Prince George
McBride
Wells
2026
REGION 7B
PEACE
Comprised of Management Units 7-19 to 7-22, 7-31 to 7-36, and 7-42 to 7-58
Regional Boundary
Wildlife Management Unit
City / Town / Village
Highway
Paved Road
Unpaved Road
Rail Line
Built Up Area
Municipality
First Nation Reserve
Federal Park
Provincial Park
0 10 20 30 40 50 60 70 80 90 100
Kilometres
Produced by: GeoBC, Decision Support Section
Ministry of Water, Land, and Resource Stewardship
BRITISH COLUMBIA