

**SIGN COLOURS - Reflective paints**

**BLACK** - C0, M0, Y0, K100  
**WHITE** - C0, M0, Y0, K0  
**RED** - C0, M100, Y100, K0

**GREEN** - C100, M0, Y100, K0  
**YELLOW** - C0, M13, Y100, K0  
**ORANGE** - C0, M50, Y100, K0

For additional information on use or placement please refer to Standards for Snowmobile Trail Signing & Placement in British Columbia

Standard TRAIL SIGNS - USE EXAMPLES - pg. 1 of 3			
File No:			Draft Date: 10/08
Approved By:	W. Marshall		Revision No:      Date: 11/08
Date:			Revision No:      Date:
 Ministry of Tourism, Sport and the Arts		Drawing Scale: N/A	Sheet Size: 8.5" X 11"
		Drawing No: RST 481-TS-UE	

BUMP



TRAIL INTERSECTION

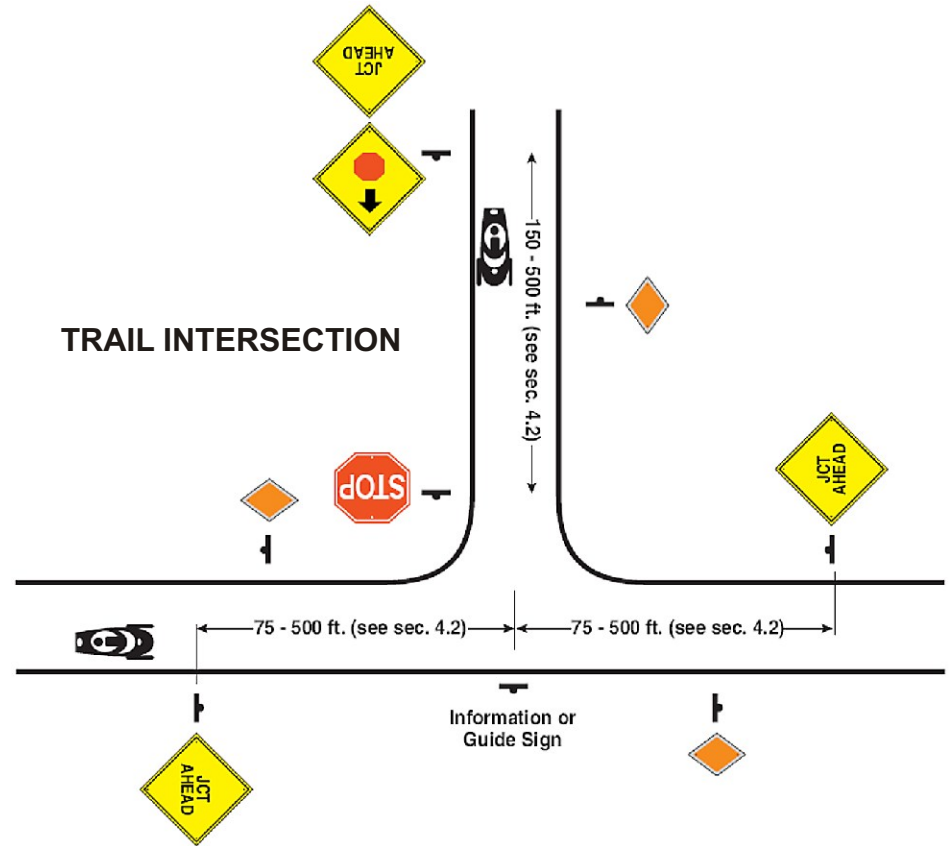

**SIGN COLOURS - Reflective paints**

- BLACK - C0, M0, Y0, K100
- WHITE - C0, M0, Y0, K0
- RED - C0, M100, Y100, K0

- GREEN - C100, M0, Y100, K0
- YELLOW - C0, M13, Y100, K0
- ORANGE - C0, M50, Y100, K0

For additional information on use or placement please refer to Standards for Snowmobile Trail Signing & Placement in British Columbia

<b>Standard TRAIL SIGNS - USE EXAMPLES - pg. 2 of 3</b>	
File No:	Draft Date: 10/08
Approved By: <i>W. Marshall</i>	Revision No:      Date: 11/08
Date:	Revision No:      Date:
 Ministry of Tourism, Sport and the Arts	Drawing Scale: N/A      Sheet Size: 8.5" X 11"
	Drawing No: RST 481-TS-UE

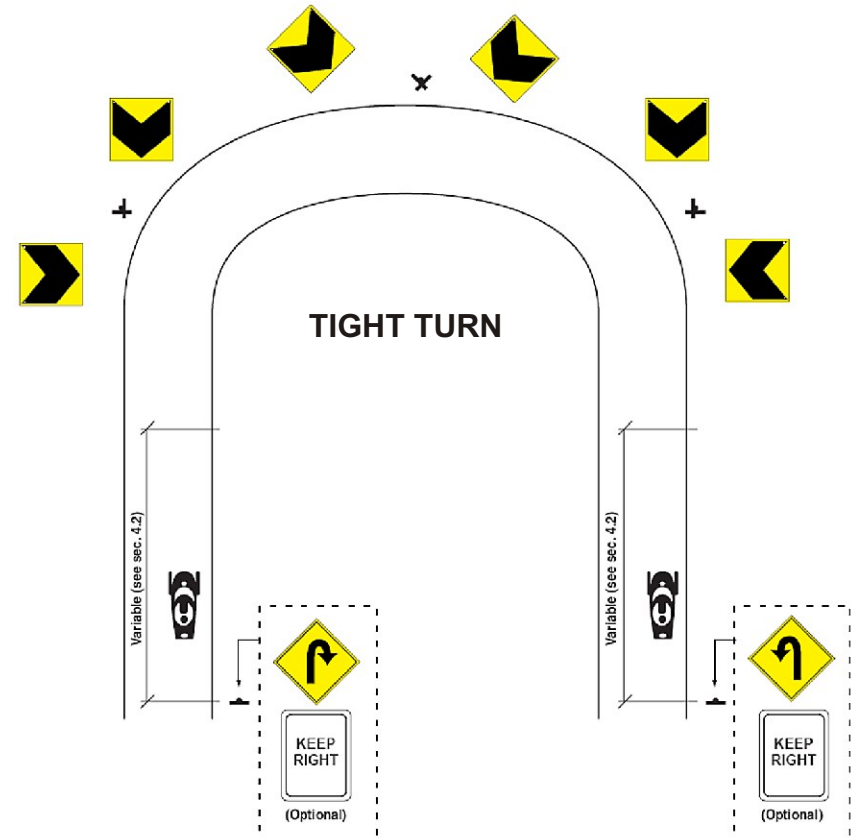
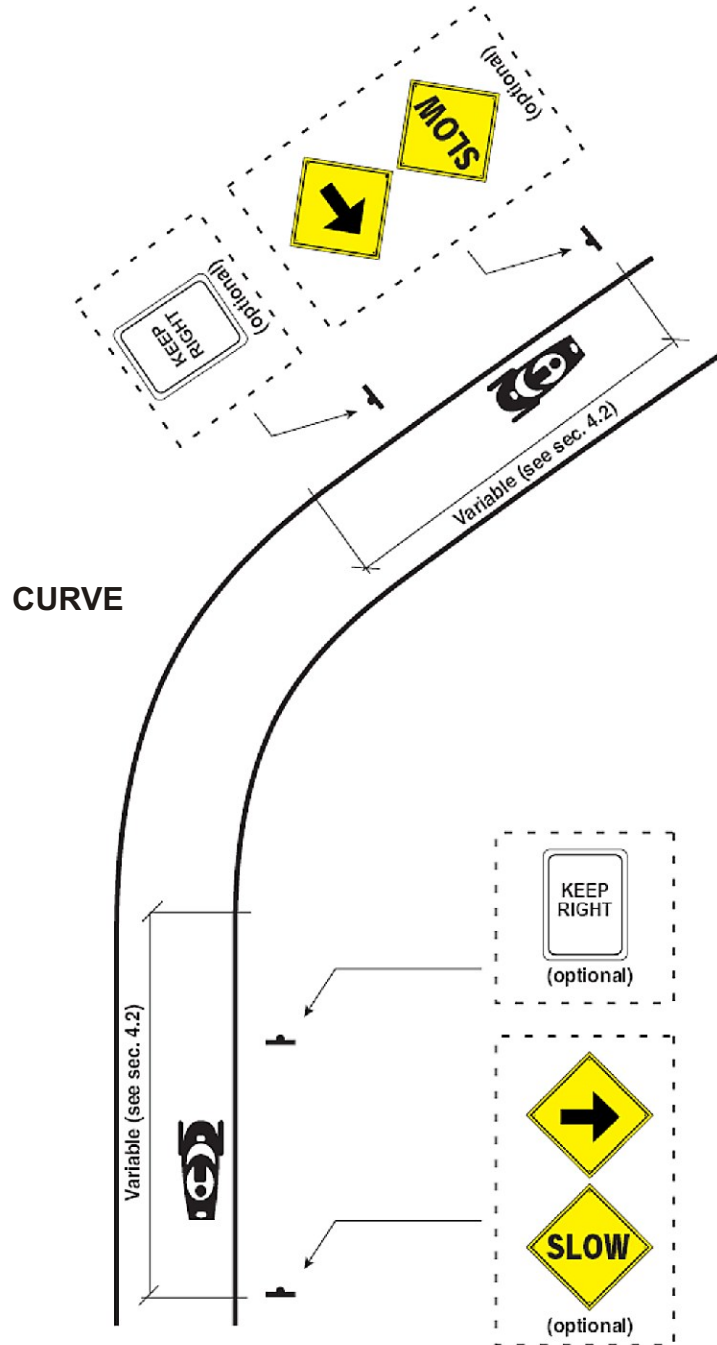

**SIGN COLOURS - Reflective paints**

**BLACK** - C0, M0, Y0, K100  
**WHITE** - C0, M0, Y0, K0  
**RED** - C0, M100, Y100, K0

**GREEN** - C100, M0, Y100, K0  
**YELLOW** - C0, M13, Y100, K0  
**ORANGE** - C0, M50, Y100, K0

For additional information on use or placement please refer to Standards for Snowmobile Trail Signing & Placement in British Columbia

Standard TRAIL SIGNS - USE EXAMPLES - pg. 3 of 3			
File No:		Draft Date:	10/08
Approved By:	<i>W. Marshall</i>	Revision No:	Date: 11/08
Date:		Revision No:	Date:
 Ministry of Tourism, Sport and the Arts		Drawing Scale:	N/A Sheet Size: 8.5" X 11"
		Drawing No:	RST 481-TS-UE