

TOILET - INSTALLATION

SITE PREPARATION FOR TOILET INSTALLATION

1. CLEAR AND GRUB OUT FULL WIDTH OF PROPOSED TOILET AREA. DISTANCE TO ROAD MUST ALLOW ACCESS FOR PUMPING. REMOVE LOGS, STUMPS OR OTHER LARGE WOOD DEBRIS AND EXISTING VEGETATION SUITABLE FOR SALVAGE AND REUSE. SEE NOTES AND TECHNIQUES SPECIFIED FOR SALVAGE AND REPLANTING OF PLANT MATERIAL.
2. REMOVE EXISTING TREES THAT ARE DANGEROUS AND CUT BACK VEGETATION TO CLEARED WIDTH AND HEIGHT
3. DIG 2 METER DEEP PIT TO ACCEPT CULVERT, THEN INSERT CULVERT INTO PIT..
4. BACKFILL AND TAMP MINERAL SOIL AROUND CULVERT (DO NOT BACKFILL WITH ANY ORGANIC MATERIAL).

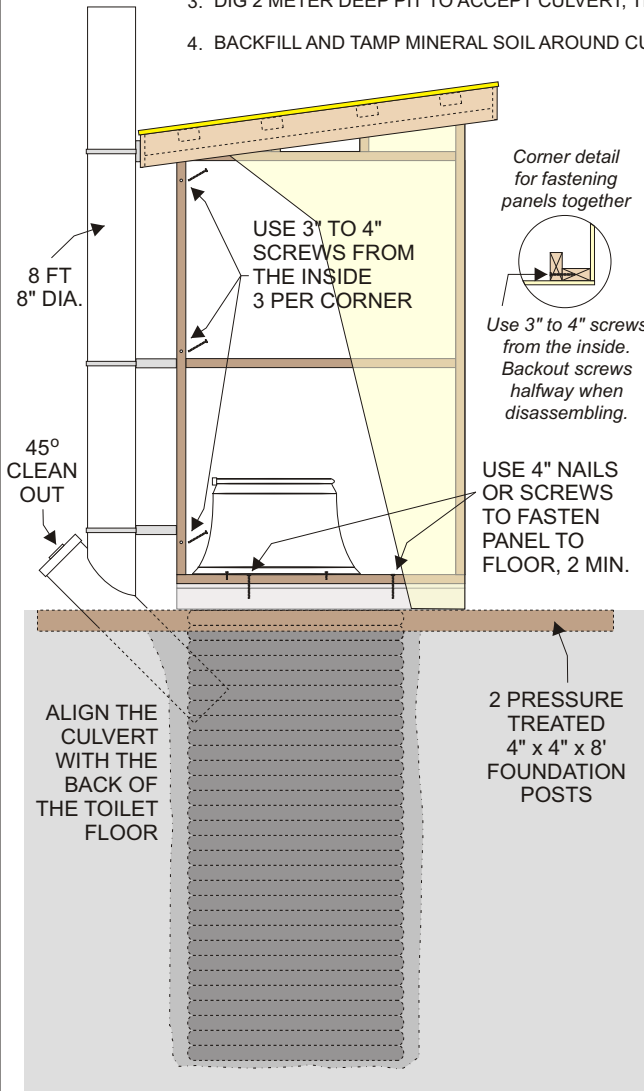

5. PLACE THE 2 PRESSURE TREATED 4" x 4" x 8' FOUNDATION POSTS ON EITHER SIDE OF THE CULVERT.- TRIM OR RAISE THE CULVERT AS REQUIRED SO THAT THE TOP IS FLUSH WITH THE FOUNDATION POSTS.
6. PLACE OUTHOUSE FLOOR OVER CULVERT.
7. FASTEN BOTH SIDE PANELS TO FLOOR.
8. FASTEN BACK PANEL TO FLOOR.
9. FASTEN FRONT DOOR PANEL TO FLOOR.
10. NAIL OR BOLT PANELS TOGETHER FROM INSIDE CORNERS.
11. INSTALL ROOF PANEL (NO NAILING REQUIRED).
12. ATTACH SPRING HINGES AND PULL HANDLE TO DOOR.
13. INSTALL TOILET STEM, SEAT AND LID.
14. INSTALL 45° CLEAN-OUT AND BREATHER PIPE OUTSIDE OF BACK PANEL
15. BUILD UP A PAD AROUND THE TOILET BUILDING USING NATIVE MATERIALS, FINAL DEPTH OF PAD TO BE +0.5 M LEVEL WITH THE BOTTOM OF THE FLOOR TO PREVENT WATER ACCUMULATIONS THE PAD SHOULD BE SLOPED AT +2% GRADE FALLING FROM THE BUILDING TOWARDS THE EDGES. PAD SURFACE SHOULD BE FREE FROM HUMPS OR DEPRESSIONS. COMPACT GRAVEL SURFACES TO RETAIN MATERIAL AND PREVENT EXCESSIVE EROSION..
16. LANDSCAPE DISTURBED AREAS AND SEED, PLACE BOULDERS AS REQUIRED TO DEFINE THE TOILET AREA.
17. PAINT -
EXTERIOR, Dark Green - Shingle Stain (01-117) One coat
INTERIOR, White (32-001) Interior and Floor must be primed
FLOOR, Grey Porch Enamel (42-090)

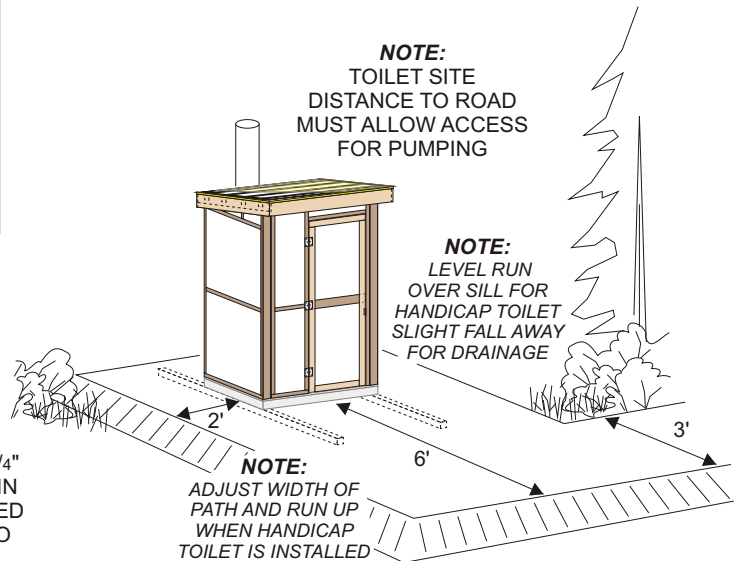
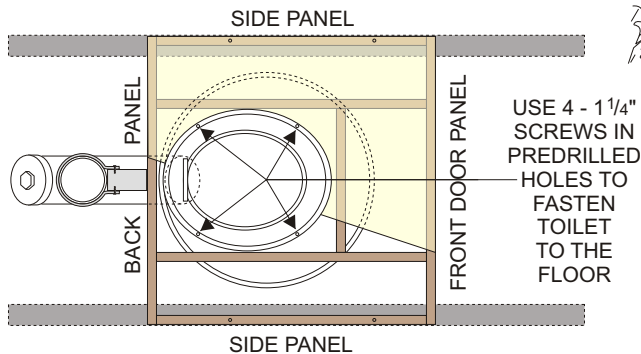

Standard TOILET - INSTALLATION	
File No:	Draft Date: 07/05
Approved By: <i>WJ Marshall</i>	Revision No: Date: 01/08
Date:	Revision No: Date:
 Ministry of Tourism, Sport and the Arts	
Drawing Scale: 1 - 50	Sheet Size: 8.5" X 11"
Drawing No: RST 481-T-5	