



## Appendix 3: Patient instructions - Collection of fecal swab



Each FecalSwab™ kit consists of a sterile peel pouch containing a regular Nylon FLOQSwab™ and a screw cap tube containing 2mL of Cary-Blair medium

**NOTE:** These instructions indicate use of FecalSwab after patient has delivered stool specimen in a clean, dry pan or special container. Stool specimen should not contain urine or water.

**NOTE:** the screw cap can be green, red or orange.

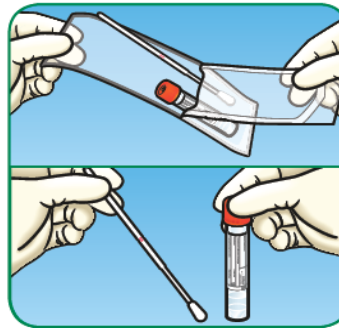

Open the peel pouch.  
Remove the swab. Do not touch the swab tip. Always hold the shaft applicator above the marked breakpoint.



Collect a small amount of stool by inserting all the tip of the flocked swab into stool sample and rotate it.  
**NOTE:** Bloody, slimy or watery area of stools should be selected and sampled.

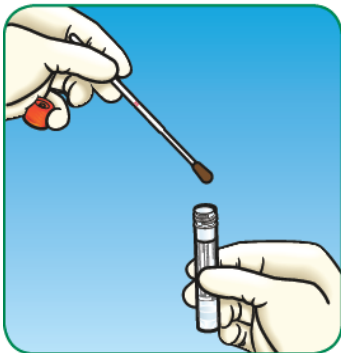

Remove and examine to make sure there is fecal material visible on the tip of the swab. If needed, insert again the flocked swab into stool sample and rotate making sure all the area of the swab tip is in contact with the sample.



Transfer the swab into the FecalSwab™ tube and check that the maximum filling line ("MAX. FILL") on the label is not exceeded.

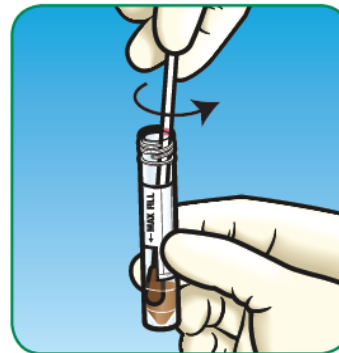

Holding the swab shaft between thumb and finger, mash and mix the stool specimen against the side of the tube to evenly disperse and suspend the specimen in the medium.

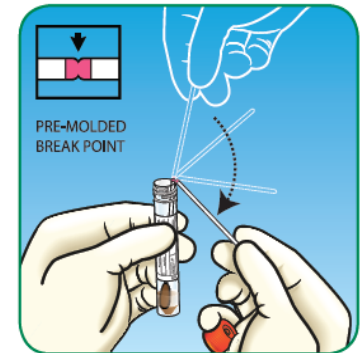

Hold the tube away from your face. Holding the end of the swab shaft, bend it at a 180 degrees angle to break at the marked breakpoint.

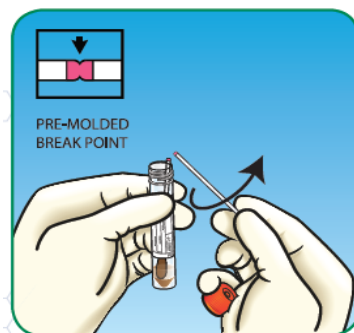

If needed, gently twist the shaft between thumb and forefinger to completely remove it. Discard the broken upper part of the swab shaft and tighten the cap.



Shake the vial until the sample appears homogeneous.

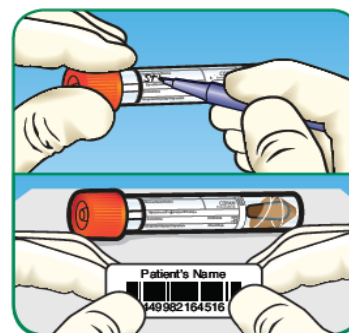

Write patient's name and demographics on the tube or apply a label and send the sample to the laboratory.

Keep vial in refrigerator until delivery to laboratory.

### IMPORTANT

Please ensure two identifiers are on the label.

E.g. First and last name and Date of Birth or Phone Number