

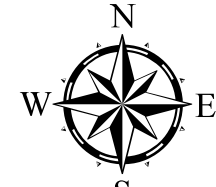

SECHULT PENINSULA ACCESS

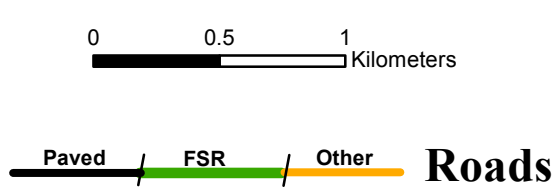

Please note:
 The roads depicted on this map consist of non status built roads and permitted roads. The majority of the permitted roads have been built, but not all of them. Some roads are actively maintained year round (entirely or partially), while others are seasonally deactivated or permanently deactivated. Some roads are not positionally exact. There is active hauling on some roads. Please contact the Ministry of Forests for more information. This map is intended as a backroad guide. Street names were not part of this project. Refer to existing street maps for named streets.

October 27, 2014

Ministry of Forests, Lands and Natural Resource Operations
 Map produced by the Geospatial Department
 Sunshine Coast Natural Resource District