

115°30'0"W

115°20'0"W

115°10'0"W

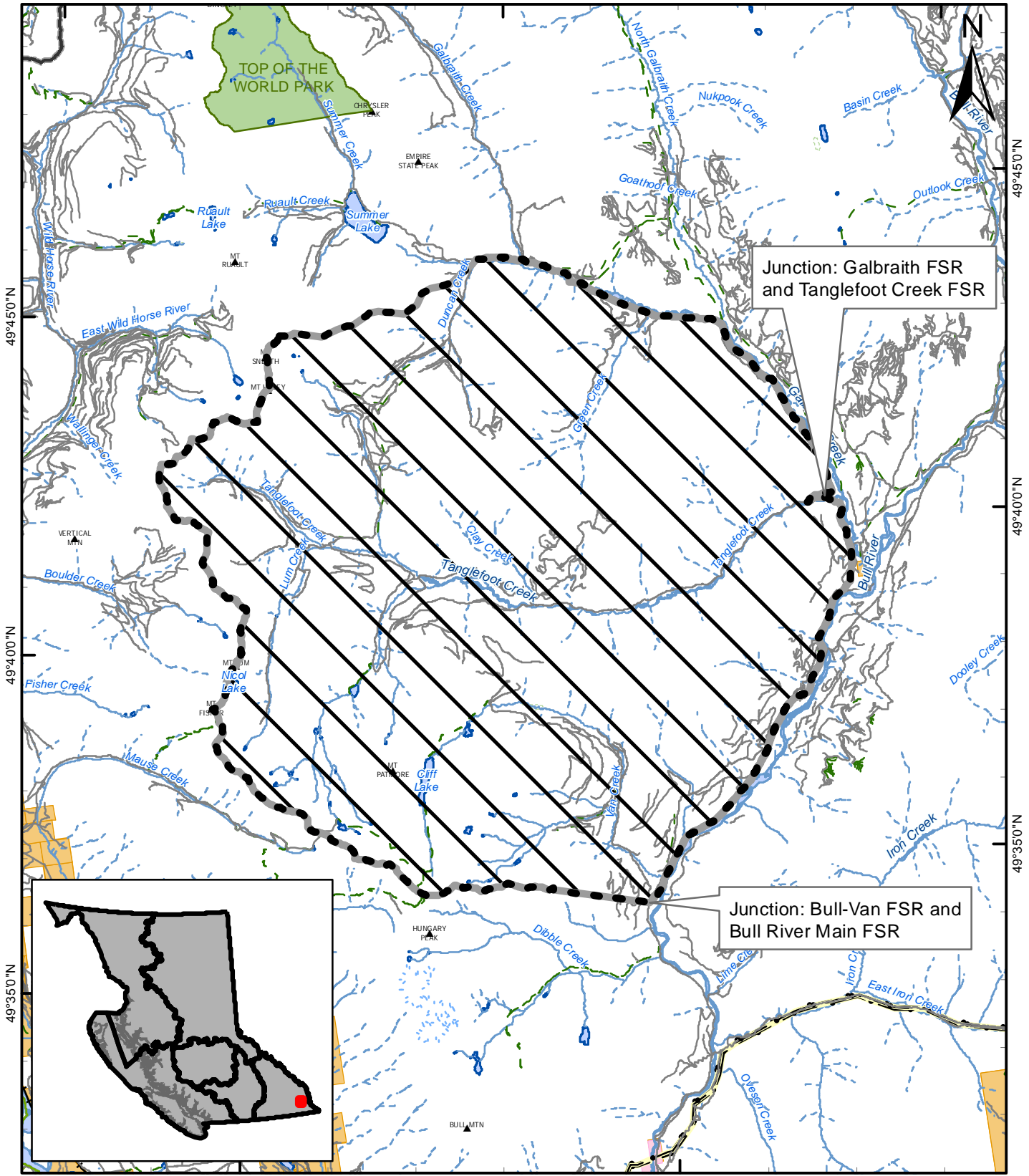

N11958 - Tanglefoot

Area Restriction Map

- | | | | |
|--|------------------|--|--|
| | Area Restriction | | Lake |
| | Highway | | Indian Reserve |
| | Road | | BC Park, Protected Area
Eco Reserve |
| | Trail | | Conservation Land |
| | River or Stream | | Private |

Effective Date: July 17, 2021 at 11:45 PDT until September 15, 2021 at 12:00 PDT unless otherwise rescinded.

Disclaimer:
Wildfire perimeters for the current fire season, including both active and inactive fires, are supplied from various sources. The data is refreshed from operational systems nightly to the public map. Wildfire data may not reflect the current fire situation, and therefore should only be used for reference purposes.

Wildfire data from the incident is updated when practicable and the occurrence of individual fire updates will vary. The information is intended for general purposes only and should not be relied on as accurate because fires are dynamic and circumstances may change quickly. The levels of current fire activity within the mapped fire perimeters can vary widely.

1:150,000

