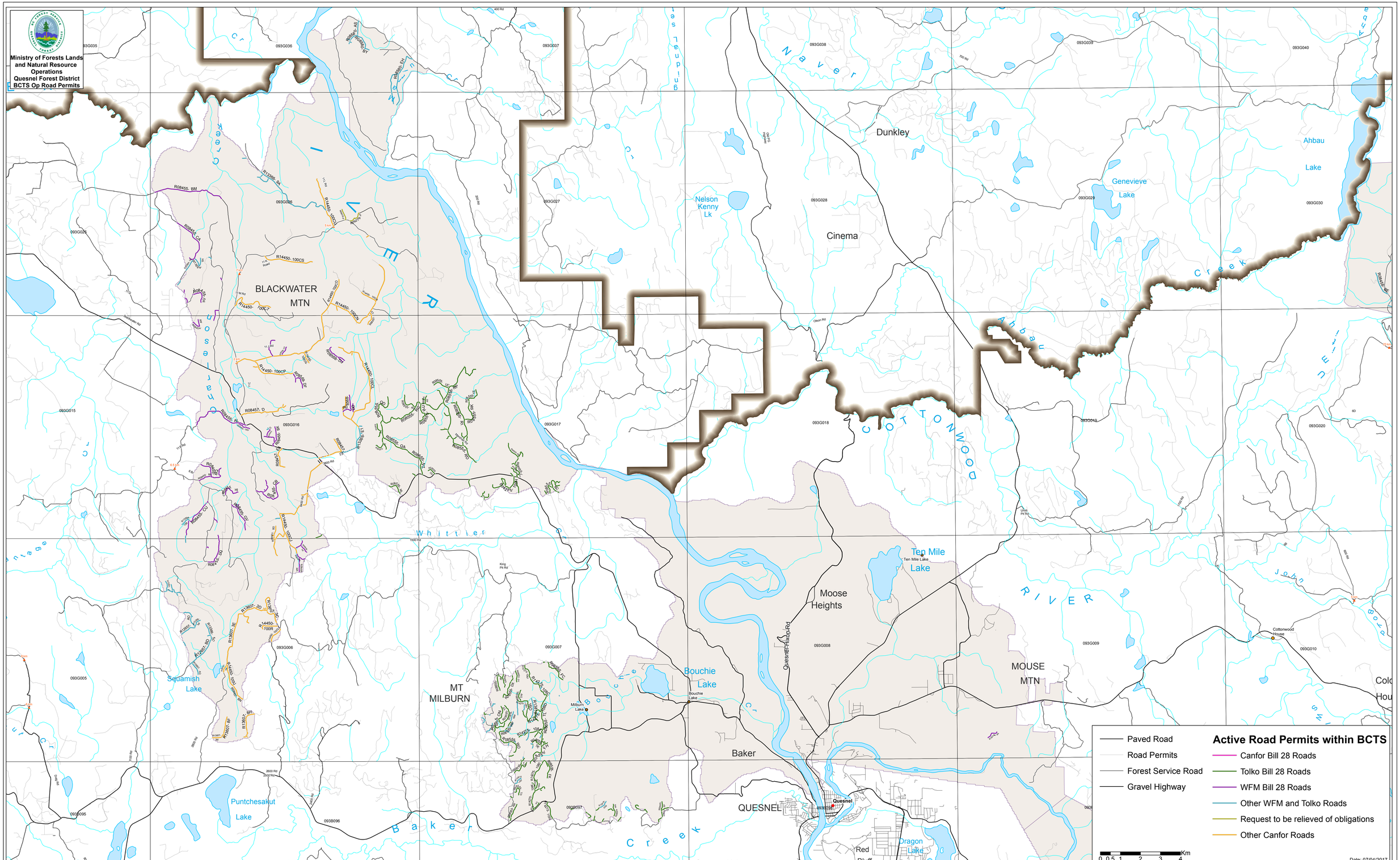

Ministry of Forests Lands and Natural Resource Operations
Quesnel Forest District
BCTS Op Road Permits
Dunkley
Cinema
Nelson Kenny Lk
Genevieve Lake
Ahbau Lake
BLACKWATER MTN
Ten Mile Lake
Moose Heights
MOUSE MTN
MT MILBURN
Bouchie Lake
Squamish Lake
Puntchesakut Lake
Baker
QUESNEL
Quesnel
Red Bluff
Dragon Lake
Quesnel View
Cottonwood House
Paved Road
Road Permits
Forest Service Road
Gravel Highway
Active Road Permits within BCTS
Canfor Bill 28 Roads
Tolko Bill 28 Roads
WFM Bill 28 Roads
Other WFM and Tolko Roads
Request to be relieved of obligations
Other Canfor Roads
0 0.5 1 2 3 4 Km
Date: 07/04/2017