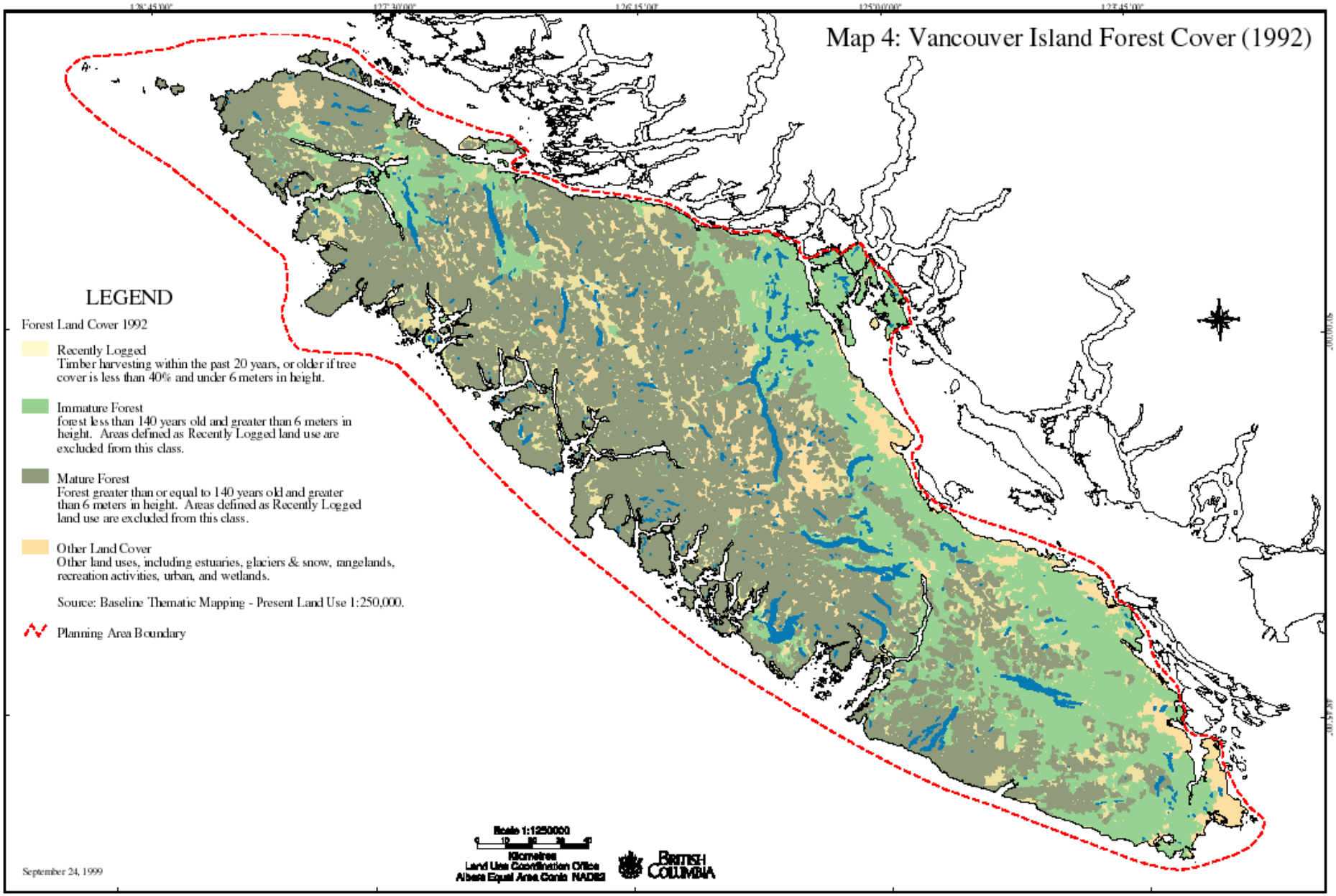
Map 4: Vancouver Island Forest Cover (1992)
LEGEND
Forest Land Cover 1992
Recently Logged
Timber harvesting within the past 20 years, or older if tree cover is less than 40% and under 6 meters in height.
Immature Forest
forest less than 140 years old and greater than 6 meters in height. Areas defined as Recently Logged land use are excluded from this class.
Mature Forest
Forest greater than or equal to 140 years old and greater than 6 meters in height. Areas defined as Recently Logged land use are excluded from this class.
Other Land Cover
Other land uses, including estuaries, glaciers & snow, rangelands, recreation activities, urban, and wetlands.
Source: Baseline Thematic Mapping - Present Land Use 1:250,000.
Planning Area Boundary
Scale 1:1250000
Kilometres
Land Use Coordination Office
Albers Equal Area Conic NAD83
British Columbia
September 24, 1999