

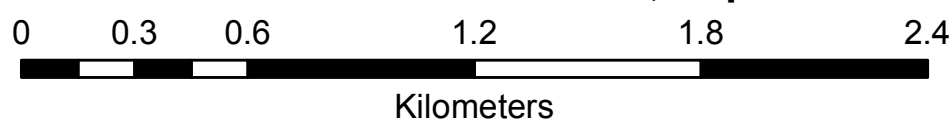

Adeane Point

Biodiversity, Mining and Tourism Area

Official Plan: BMTA - Adeane Point, September 30, 2008

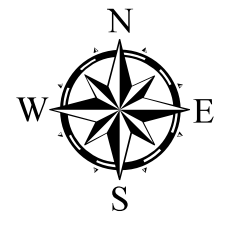

The crown land that is the Adeane Point Biodiversity, Mining and Tourism Area does not include any land that is exempted from the Adeane Point Biodiversity, Mining and Tourism Area under the Order in Council that establishes the Adeane Point Biodiversity, Mining and Tourism Area.

Legend

- Biodiversity, Mining and Tourism Boundary
- denotes the position of UTM coordinates shown
- denotes metres
- denotes line drawn parallel to and perpendicularly distant from a natural feature or boundary as shown

Produced by
 ILMB, Nanaimo Service Centre
 Date plotted: September 30, 2008
 Filename: bmta_adeane_point.pdf

Point of Commencement

UTM Coordinate:
 Northing 5620997m
 Easting 310613m
 thence clockwise.

The Biodiversity, Mining and Tourism Boundary shown on this plan is hereby approved

Coast Implementation Team

Date _____

Data Sources:

- Cadastral Database Management System (CDMS)
- Terrain Resource Information Management (TRIM)
- North American Datum (NAD) 83 Universal Transverse Mercator UTM 10
- UTM Coordinates are derived from TRIM Base

BCGS map sheets:
 092K.062, 092K.072

Land Districts
 Range 1 Coast District

N 5625171
 E 311883

Follow Height of Land to UTM Coordinate

Adeane Point

Biodiversity, Mining and Tourism Area

Follow Natural Boundary to UTM Coordinate

Point of Commencement
 N 5620997
 E 310613

To Point of Commencement
 N 5620068
 E 311210

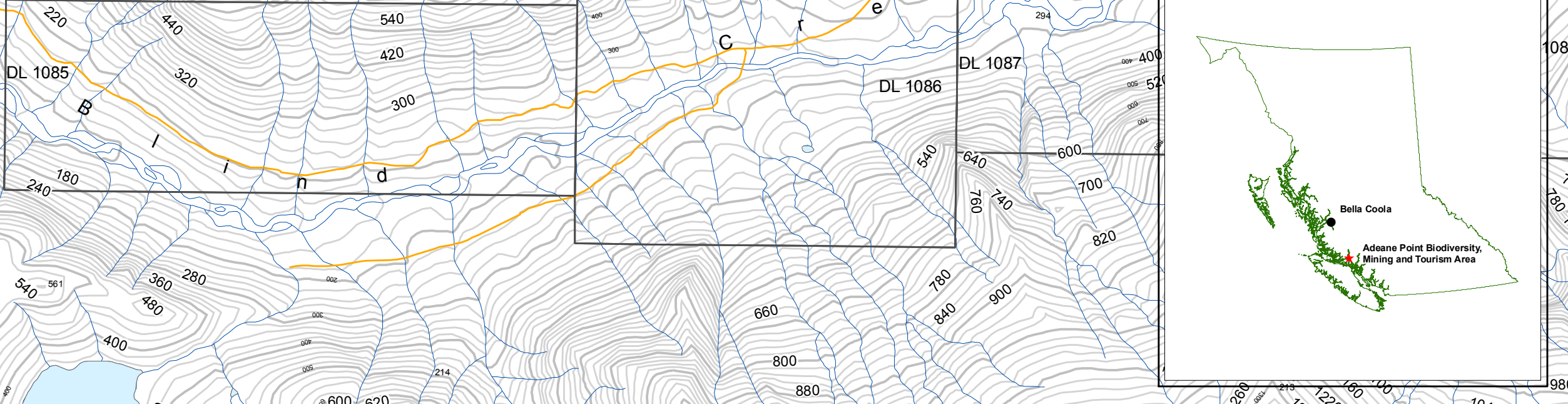

BCB 96097