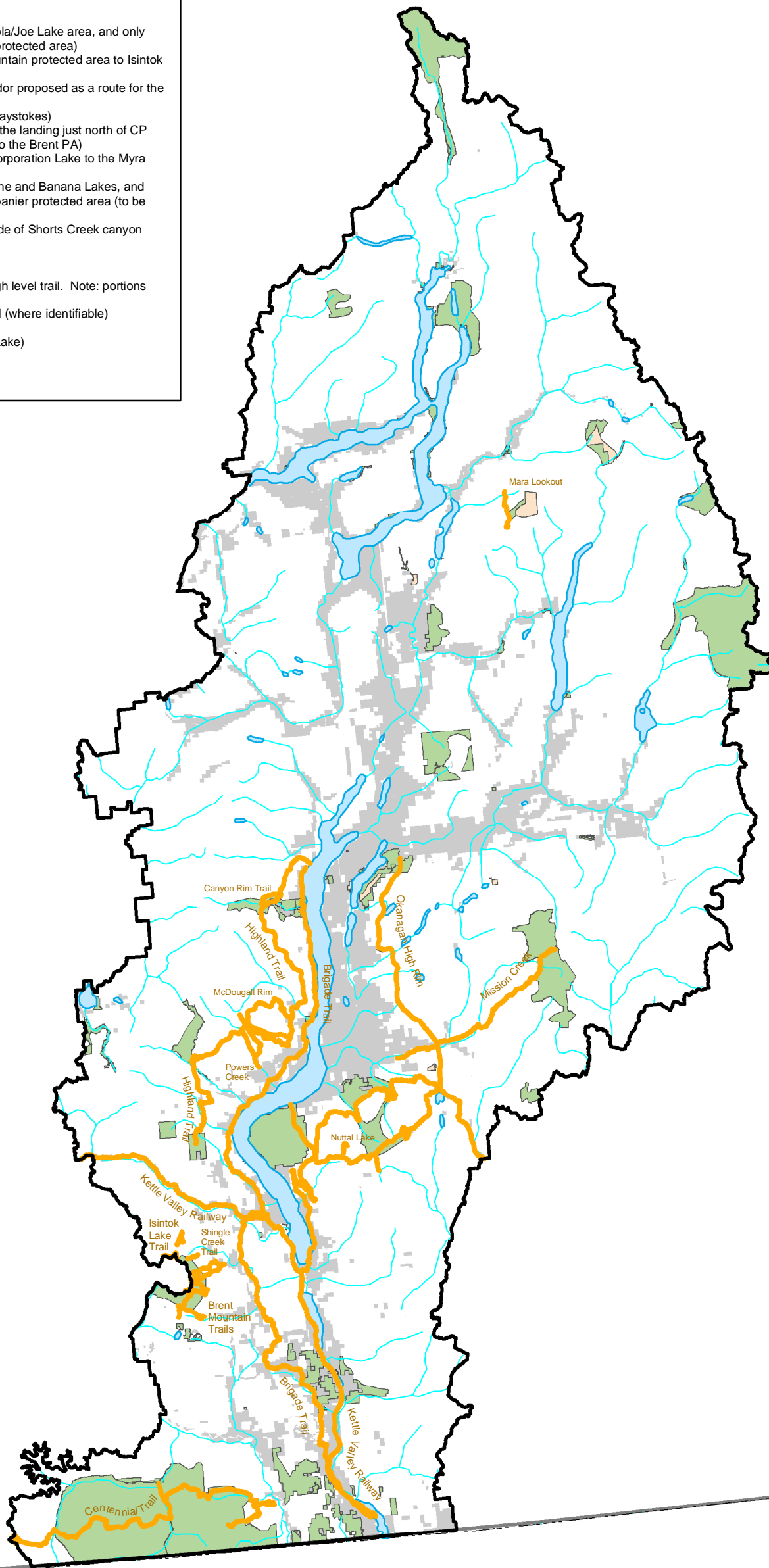

Table 2 – Regionally Significant Trail Corridors

**Category A:**  
 Brent Mountain Trails  
 Centennial Trail (located in the Ashnola/Joe Lake area, and only those portions outside of the Snowy protected area)  
 Isintok Lake Trail, from the Brent Mountain protected area to Isintok Lake (to be constructed)  
 Kettle Valley Railway (multi-use corridor proposed as a route for the Trans Canada Trail)  
 Mission Creek (Okanagan Lake to Graystokes)  
 Shingle Creek Trail (the trail starts at the landing just north of CP 311, Block 2 and runs from there up to the Brent PA)  
 The trail from Big Meadow Lake to Corporation Lake to the Myra Bellevue protected area  
 The trail from Lacoma Lake to Jackpine and Banana Lakes, and only those portions outside of the Trepanier protected area (to be constructed)  
 The Canyon Rim Trail on the north side of Shorts Creek canyon

**Category B:**  
 Big Meadow  
 Highland Trail (west and east side high level trail. Note: portions have not been constructed)  
 Hudson's Bay Company Brigade Trail (where identifiable)  
 Mara Lookout (from Owl Head)  
 McDougall Rim (trailhead to Hidden Lake)  
 Nuttal Lake  
 Okanagan High Rim  
 Powers Creek



Integrated Land Management Bureau  
 Regional Client Services



Datum/Projection: NAD83, Albers Equal Area Conic  
 Date Created: Nov. 10th, 2005  
 Filepath: W:\srm\kam\Workarea\ksc\_proj\p06\p06\_0513\_oklrmp\_mo\_maps\arcmap\map3\_111605\_11x17.mxd  
 Filename:  
 Created by: Southern Interior Service Center



Map 3 - Regionally Significant Trails Corridors

Regionally Significant Trail Corridors

- Indian Reserves
- Private Land
- OIC Ecological Reserve
- Provincial Park and Protected Areas

**DRAFT**



Data Sources

Recreation and Trails - Kamloops Regional Coverage Warehouse  
 Private Land - MOF Forest Cover Ownership - Note: For general reference only.  
 All other information - ILMB Resource Data Warehouse.

Prepared For  
 Ministry of Agriculture and Lands  
 Integrated Land Management Bureau  
 Regional Client Service Division

Key Map of British Columbia

