

# PROVINCE OF BRITISH COLUMBIA

## Ministry of Forests, Lands and Natural Resource Operations

### Ministerial Order

#### Land Use Objectives for the Whistler Landscape Unit

#### Sea to Sky District

#### Part 1 - Interpretation

1. Pursuant to Section 93.4 of the *Land Act*, the following objectives are established as land use objectives for the purposes of the *Forest and Range Practices Act (FRPA)* and apply to old-growth management areas (OGMAs) within the Whistler Landscape Units (LU), as shown in the map set out in Schedule A and contained in the old-growth management area spatial layer stored in the Geographic Warehouse (WHSE\_LAND\_USE\_PLANNING.RMP\_OGMA\_LEGAL\_CURRENT\_SVW).
2. If there is a discrepancy between the areas shown in the map attached as Schedule A and the OGMA spatial layer stored in the Geographic Warehouse (WHSE\_LAND\_USE\_PLANNING.RMP\_OGMA\_LEGAL\_CURRENT\_SVW), the areas as detailed in the OGMA spatial layer will take precedence.
3. Nothing in, under or arising out of this order either abrogates or derogates from any aboriginal rights, aboriginal title or treaty rights of any applicable First Nation, nor relieves the Province of any obligation to consult with any applicable First Nation.

#### Part 2 - Objectives

4. The Objectives for Old-Growth Management Areas (OGMAs) are as follows:
  - 1) Retain trees in the OGMAs identified in Schedule A, except to fell trees where necessary for any of the following:
    - (b) To prevent insect infestations or diseases posing a significant threat to forest health;
    - (c) To remove an identified safety hazard within road right-of-ways, recreation sites, or trails;
  - 2) Retain trees in the OGMAs identified in Schedule A, except to fell an area of trees where necessary for any of the following:
    - (a) To enable a safe falling boundary on a block immediately adjacent to the OGMA;
    - (b) To enable road or bridge construction for access to resource values beyond or adjacent to the OGMA, and no other practicable option for road or bridge location exists;
    - (c) To improve guyline clearance, tailholds, or tiebacks for guylines;
    - (d) To improve wind firmness along block boundaries.
  - 3) The area of trees felled in an OGMA as provided in Section 4 (2) will not exceed the lesser of:
    - (a) Two hectares, or
    - (b) Five percent of the OGMA area.

### Part 3 – Identification of Replacement Area and Communication

5. The trees felled under Section 4(1) are to be left on-site to function as coarse woody debris, except where they pose a significant risk to forest health.
6. The licensee will identify an equivalent area of trees to replace the area of trees felled under Section 4 (2), and ensure each of the following conditions are met:
  - 1) The replacement area of trees is equal or greater to the area of trees felled,
  - 2) The replacement area of trees has equivalent or better stand attributes (i.e. age, site index, species distribution) than the area of trees felled, and
  - 3) The replacement area of trees is located according to the following order of priority:
    - (a) Connected to the OGMA subject to activities pursuant to Section 4 (2), in the same Biogeoclimatic Ecosystem Classification (BEC) variant;
    - (b) Connected to a nearby OGMA in the same BEC variant;
    - (c) A new area of trees located as close as is practicable to the OGMA subject to activities pursuant to Section 4 (2), in the same BEC variant.
7. The licensee will provide notice and documentation of the proposed area of trees felled under Section 4 (2), in addition to the proposed equivalent area of trees to replace the area of trees felled, to the district office with cutting permit, road permit, or other tenure application. Notice and documentation should include:
  - 1) A description of the proposed area and characteristics of trees to be removed from the OGMA;
  - 2) A description of the proposed replacement area and characteristics of trees required in accordance with Section 5; and
  - 3) Spatial data (i.e. GIS shape files) to identify the proposed area of trees felled from the OGMA and the proposed replacement area of trees.

### Part 4 -Effective Date and Transition

8. This order and the Objectives in this order take effect on the date that notice of this order is published in the BC Gazette.

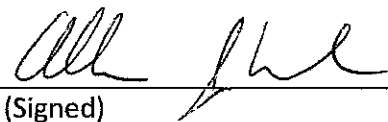
  
(Signed)

For Heather MacKnight, Regional Executive Director  
South Coast Region, Ministry of Forests, Lands and Natural Resource Operations

08/20/15  
Date (MM/DD/YY)



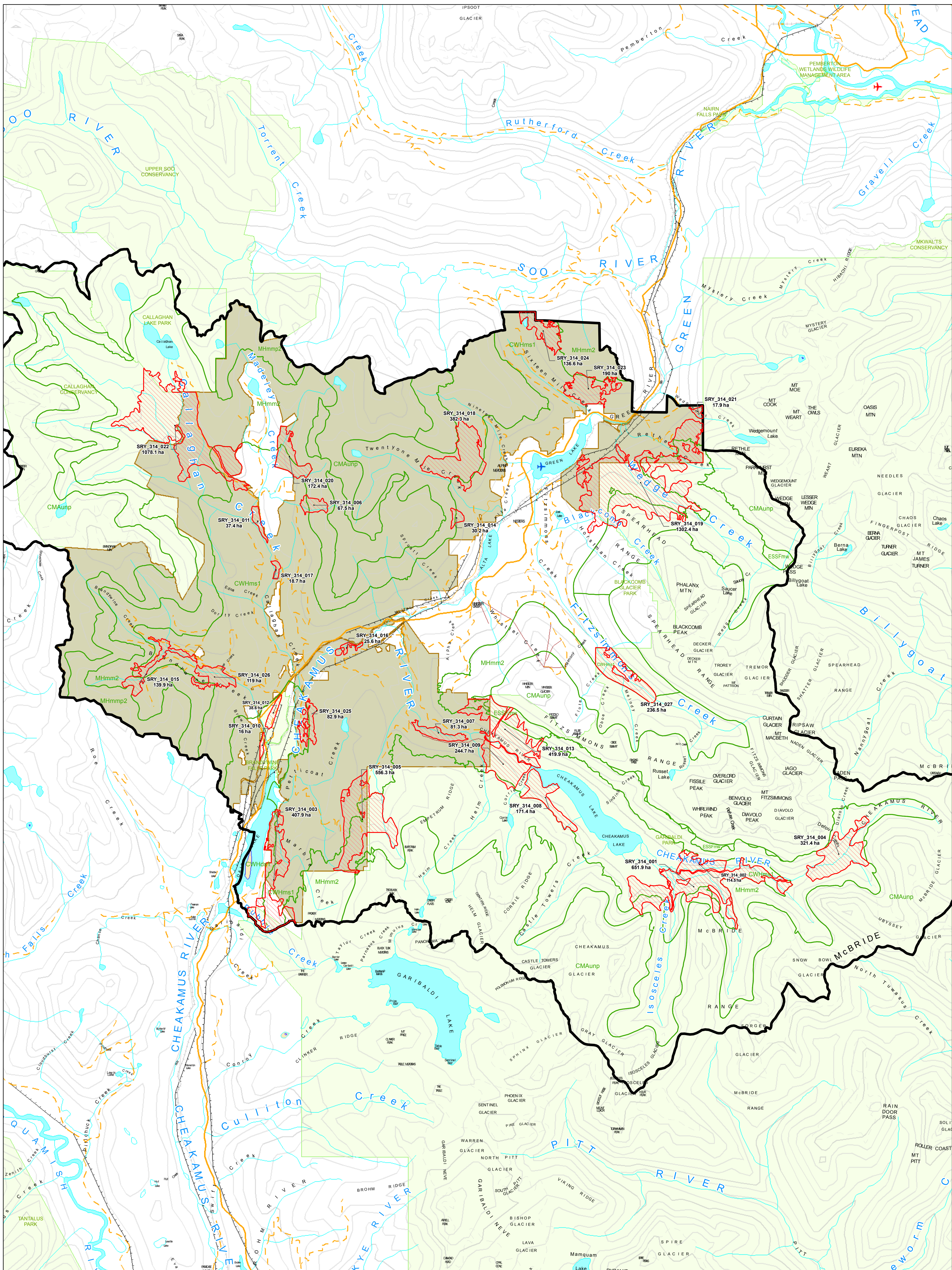

**Legend**

- Old Growth Management Area
- Landscape Unit Boundary
- Biogeoclimatic Variant
- Cheakamus Community Forest
- Park / Conservancy

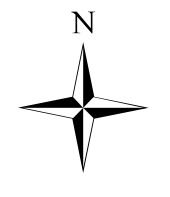

Scale: 1:80,000  
0 2 4 km

**Schedule A**  
**Whistler Landscape Unit**  
**Old Growth Management Areas**

Signed this \_\_\_ day of \_\_\_\_\_  
Heather MacKnight, Regional Executive Director  
South Coast Region  
Ministry of Forests, Lands and  
Natural Resource Operations

For more information contact:  
Sea to Sky District  
Ministry of Forests, Lands and  
Natural Resource Operations  
604-898-2100

Contour Interval 200 m  
Projection UTM Zone 10  
Datum NAD 83

