

Ministry of Forests, Lands and Natural Resource Operations

Ministerial Order

SEA TO SKY LAND AND RESOURCE MANAGEMENT PLAN

ADDING THE DEFINITION OF FORESTED AREA AND AMENDING THE OBJECTIVES FOR FIRST NATIONS CULTURAL PLACES

Preamble

WHEREAS the purpose of this order is to facilitate the implementation of the Sea to Sky Land and Resource Management Plan ("the LRMP") in the context of ongoing operational activities,

AND WHEREAS the Land Use Planning Agreement between the Lil'wat Nation and the Province of British Columbia, signed April 11, 2008, enables designation of additional lands to protect 'Old Growth and Sensitive Ecosystems',

THEREFORE, pursuant to section 93.4 of the *Land Act*, I, Heather MacKnight, Regional Executive Director of the South Coast Region of the Ministry of Forests, Lands and Natural Resource Operations hereby make the amendments set out in the attached Schedule.

Schedule

1. Pursuant to Section 93.4 of the *Land Act* this order amends the Order dated April 4, 2011, titled "Land Use Objectives for the Sea-to-Sky Land and Resource Management Plan" (the original order), which was signed by Heather MacKnight, Regional Executive Director, Ministry of Forests, Lands and Natural Resource Operations.

The Original Order is amended as follows:

2. The Definitions (Section 2) of the original order is amended by:
 - a. Amending the definition for "Cultural Places" of the original order by adding the following bullet:
 - The Lil'wat Nation "Old Growth and Sensitive Areas"
 - b. Adding the following definition:

"Forested Area" means those treed stands identified in the Vegetation Resource Inventory (VRI) with ages greater than age class 2 and with the primary species component as a coniferous tree species, or with the primary species component as a deciduous tree species and the secondary component as a coniferous tree species.
3. The Objectives for First Nations Cultural Places (Section 3) of the original order is amended by:
 - a. Amending Subsection (2) "Maintain 100% of the forested area in the following cultural places" by adding the following:
 - Lil'wat Nation Q'em'sám (Old Growth and Sensitive Area) shown on Map 12
4. Maps attached to the original order are amended by:
 - a. Amending Map 3: First Nations Cultural Places by adding an icon representing the Lil'wat Nation Q'em'sám (Old Growth and Sensitive Area).
 - b. Addition of Map 12 showing in detail the Lil'wat Nation Q'em'sám (Old Growth and Sensitive Area).
5. This order comes into effect when notice of this order is posted in the Gazette.



Heather MacKnight, Regional Executive Director

Ministry of Forests, Lands and Natural Resource Operations

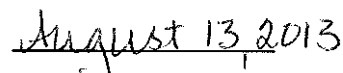

Date

SEA-TO-SKY MINISTERIAL ORDER
MAP 12: Lil'wat Nation Q'em'sám (Old Growth and Sensitive Area)

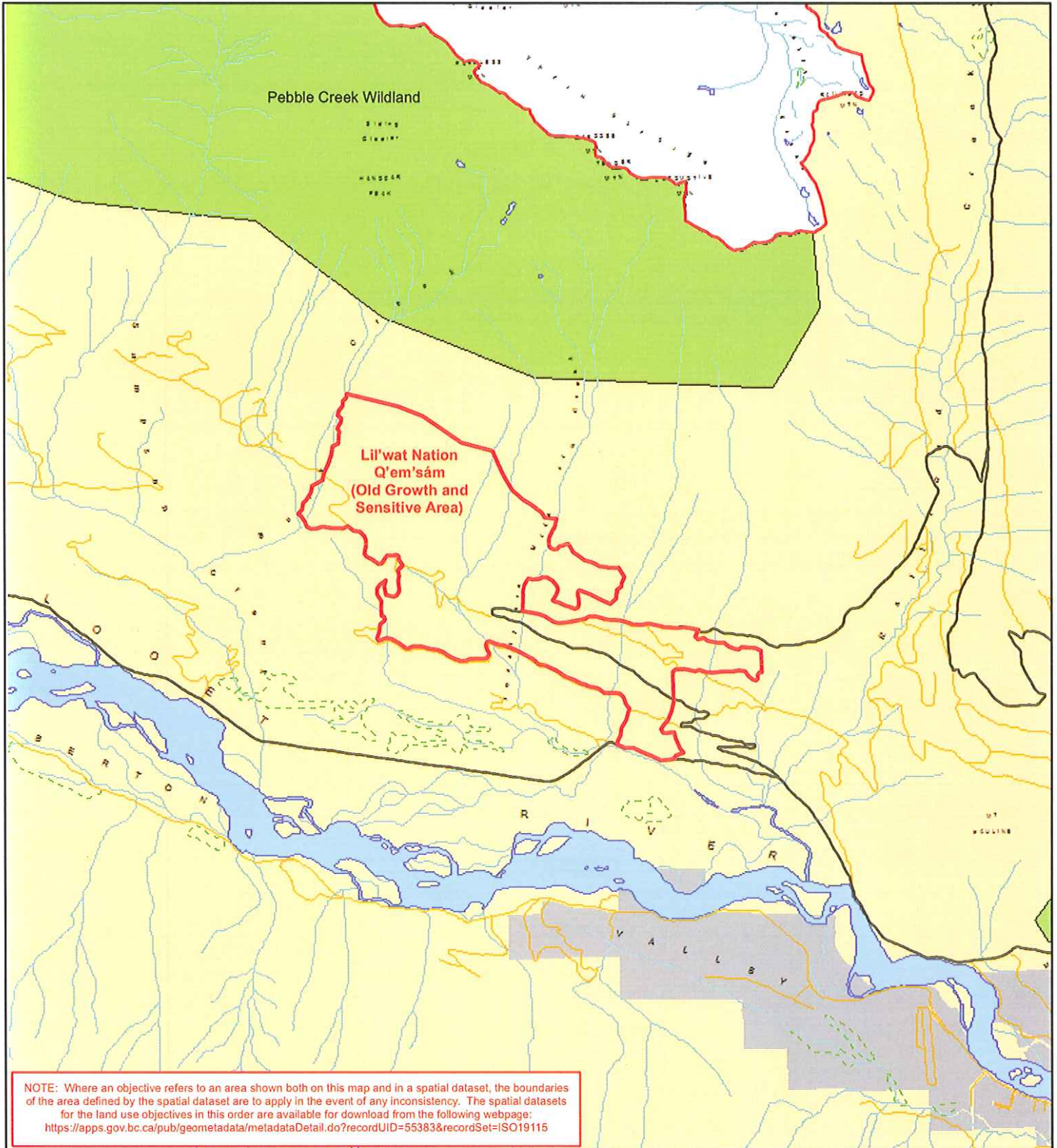

Legend

- Lil'wat Nation Q'em'sám (Old Growth and Sensitive Area)
- S2S LRMP Boundary
- Private Land
- Wildlands
- Provincial Park



0 0.25 0.5 1 1.5 Km

Scale: 1:50,000

Approved
Signature: *Mark Knight*
Date: August 13, 2013

