

Projection: Albers Equal Area Conic
 Central Meridian: -126.0 degrees
 First standard parallel: 50.0 degrees
 Second standard parallel: 58.5 degrees
 Latitude of reference: 45.0 degrees
 False Easting: 1000000 meters
 False Northing: 0 meters
 Datum: NAD83



- Towns
- Water Features
- ⊙ Roads
- Plan Area Boundary
- Wetlands
- Lakes
- High Value Grizzly Bear Habitat

Map7 - High Value Grizzly Bear Habitat

Dease-Liard Sustainable Resource Management Plan

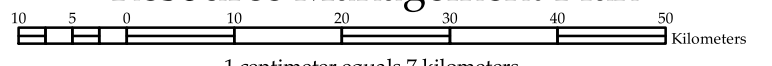

1 centimeter equals 7 kilometers
 1:700,000

Cartographic Services provided by:

 Jeff Lamb
 (250)886-5000
 jamboree@vancor.com

Ministry of SRM
 Skeena Region



Created: April 16, 2004

