



September 18, 2024

Notice of Rescission of Permission to Occupy Crown Land

The Ministry of Water, Land and Resource Stewardship (the “Ministry”) is responsible for the management of most Crown land in British Columbia, under the authority of the *Land Act* RSBC 1996 Ch. 245.

Access to Crown land may be through the issuance of tenures under the *Land Act*, or through a permission granted by the Ministry to members of the public under the *Land Act* Permissions Policy (the “Policy”). The Permission to use Crown land is a bare licence which may be limited or rescinded to a greater or lesser extent, from place to place and from time to time.

As further assessment(s) and monitoring along the Chilcotin River corridor is required, the Ministry is rescinding permission for all transitory activities, as defined in policy, on Crown land. For clarity, this closure *does not* apply to ongoing Investigative Assessments.

Access to the area, as outlined in red on the attached map, is hereby rescinded effective September 18, 2024 to January 31, 2025

Use and occupation of Crown land without lawful authority is contrary to the *Land Act* and is considered trespass. Persons found using or occupying the Close area for the purpose stated above may face administrative remedies or trespass charges under Section 59 and 60 of the *Land Act*.

M. Larden

Monica Larden P.Ag. RPF
Director of Authorizations
Ministry of Water, Land and Resource Stewardship

PUBLIC ACCESS CLOSURE - CHILCOTIN LANDSLIDE AREA

CHILCOTIN RIVER

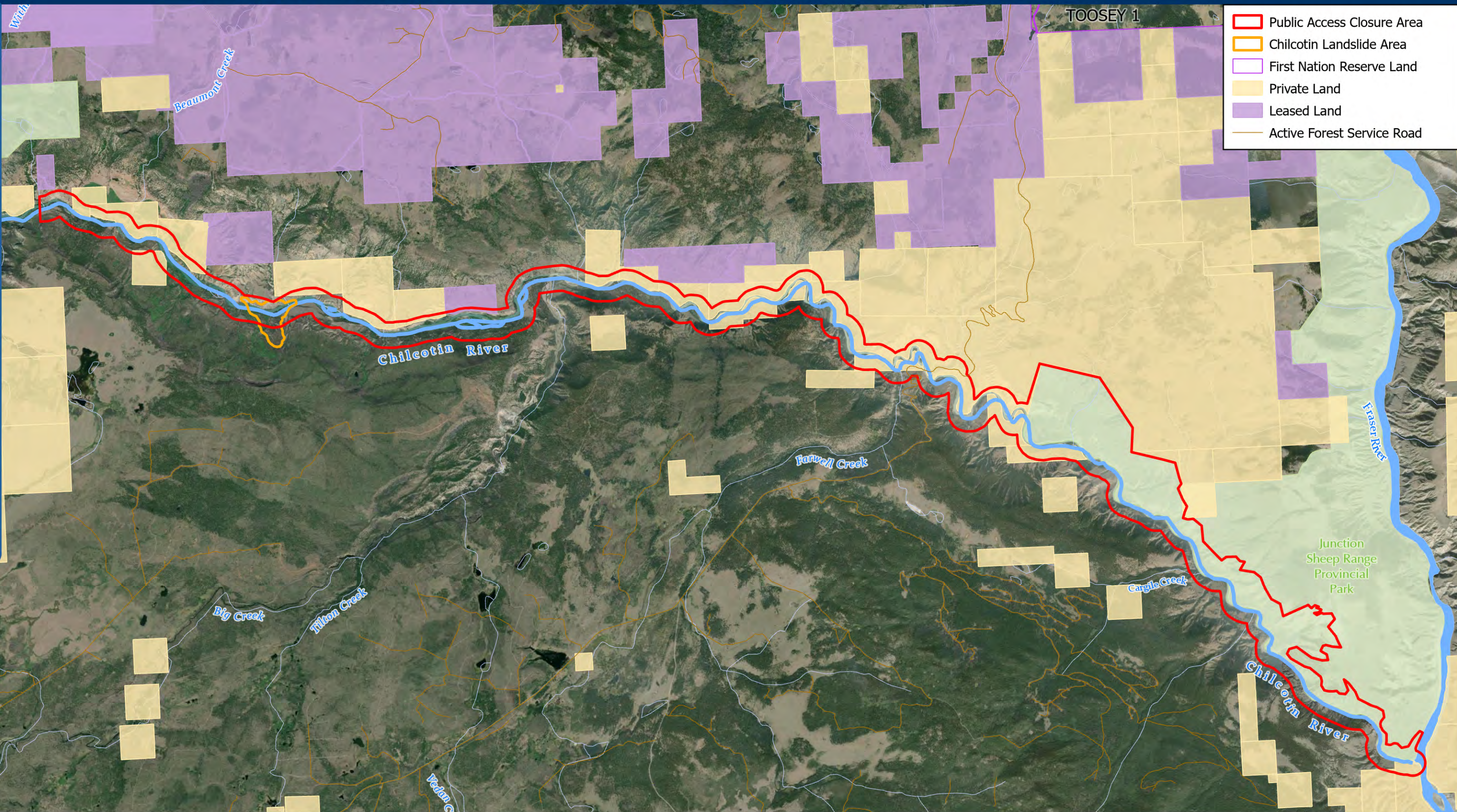

- Public Access Closure Area
- Chilcotin Landslide Area
- First Nation Reserve Land
- Private Land
- Leased Land
- Active Forest Service Road

© Province of British Columbia
 Coordinate System: NAD83 BC Environment Albers
 Prepared By: GeoBC
 Prepared for: Ministry of Water Land and Resource Stewardship

Please note the closure applies to unalienated and unencumbered Crown Land, as outlined in red. For clarity, this closure does not apply to private land, leased land, Forest Service Road(s), or Provincial Parks

UPDATED: 2024-09-18 TIME: 1:41 PM

Ministry of Water, Land and Resource Stewardship. Where applicable: Base data provided by the Government of BC. The Minister and the Crown provides this information without warranty or representation as to any matter including but not limited to whether the data/ information is correct, accurate, or free from error, defect, danger, or hazard and whether it is otherwise useful or suitable for any use the user may make of it.

