

# TSL TA1093 Block K013C4LY Site Plan Map

Date: 03/17/2020 Map 1 of 1

Tenure: TSL TA1093  
Cutblocks: K013C4LY  
Location: Discovery Creek  
Mapsheets: 092K.013.4.4.2  
Latitude: 50° 11' 02"  
UTM (Z.9): 756708 / 5565256

Timber Mark: TA1093  
TFL/TSA: North Island TSA  
Forest District: Campbell River  
Forest Region: West Coast  
Longitude: 125° 24' 14"  
Drawn By: Rugged Mountain Contracting Ltd.



**Harvest Activities**

- 1 Falling Boundary
- Yarding Splittline
- Bladed Hoe Trail
- GB Ground Based
- OC Overhead Cable
- H Heli
- Heli Drop Zone
- Heli Service Landing
- RP Retention Patch
- TLA Timbered Leave Area
- WTRA Wildlife Tree Retention Area
- Existing WTRA/Reserve
- Directional Falling into Lead

**Riparian**

- S3-S4 Fish Stream (S1-S4)
- S5-S6 Non-fish Stream (S5-S6)
- FSF FSF
- NCD NCD
- R1-R2 Reach Break
- Lake
- Wetland
- RRZ
- RMA
- Machine Free Zone

**Cruise**

- Direction of Travel
- Cruise Type Line
- Cruise Plots - In
- Cruise Plots - Out

**Other**

- UWR
- OGMA
- Wildlife Habitat Area
- Rainfall Shutdown Area
- Logged Blocks
- Existing RoW
- Forest Cover Polygon
- Rock Bluff
- Gully
- Pruning
- Legal Lines
- SU Boundary
- Tie Line
- Bear Den
- Heli Pad
- Leave Tree Species: Cw, Fd, Pw
- LT Group
- Common Junction

**Roads**

- Gravel Pit
- Spoil Site
- Rock Quarry
- Highway
- Existing
- Reconstruction
- New Construction
- Full Bench & E.H.
- Partial Bench & E.H.
- Overland

**Stream Crossings**

- Bridge
- WBC
- 500 CMP
- 600 CMP
- Existing CMP
- Designated Stream Crossing

**Appraisal**

- Geographic Center

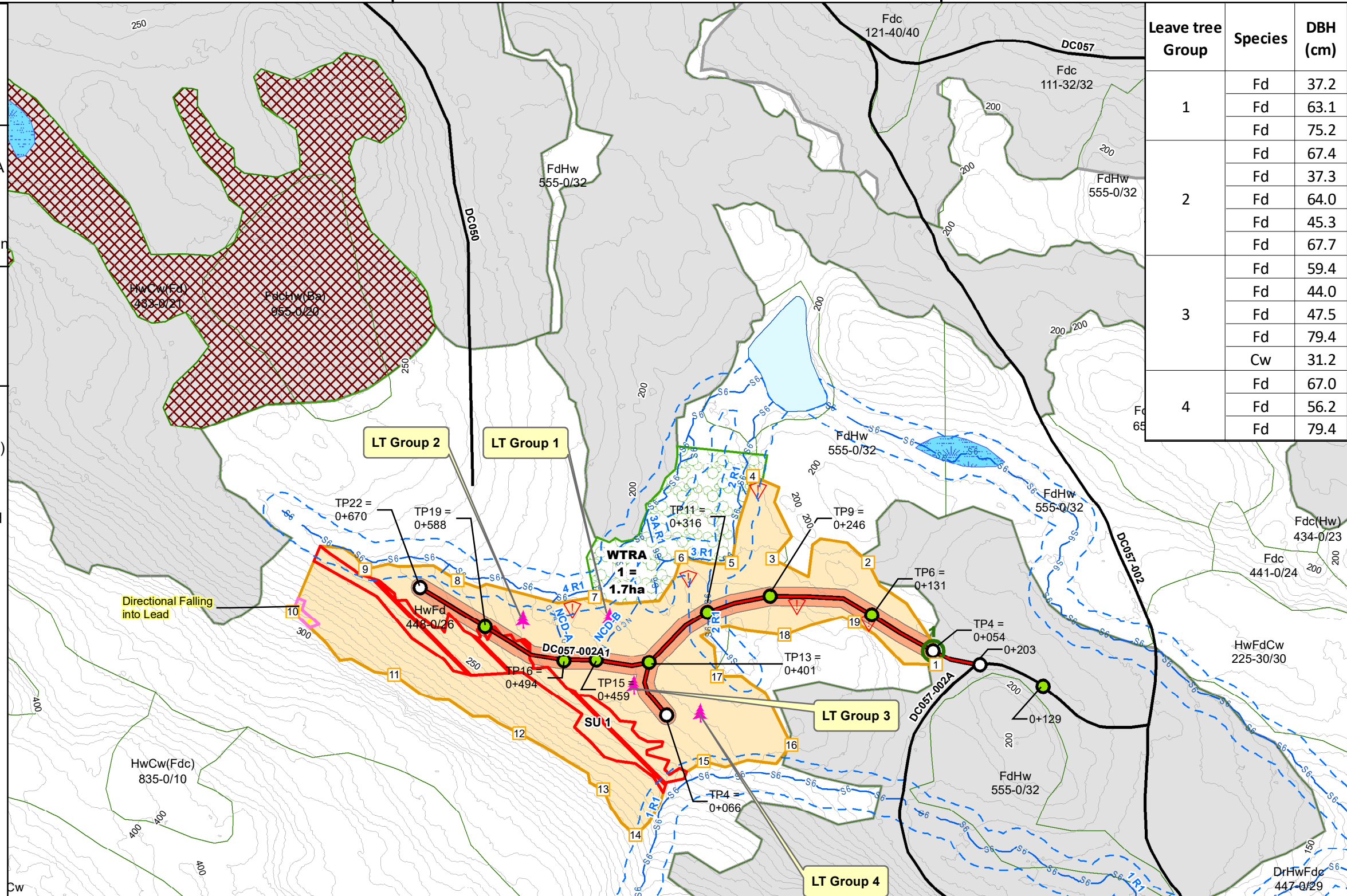

Leave tree Group	Species	DBH (cm)
1	Fd	37.2
	Fd	63.1
	Fd	75.2
2	Fd	67.4
	Fd	37.3
	Fd	64.0
	Fd	45.3
	Fd	67.7
3	Fd	59.4
	Fd	44.0
	Fd	47.5
	Cw	31.2
4	Fd	67.0
	Fd	56.2
	Fd	79.4

SU	E.U.	BGC Zone	Site Series	Area (Ha)
1	1	CWHxm	01(60%) 06(30%) 05(10%)	10.0
NAR		Net Area to be Reforested		9.3
NP		Non-Productive		0.0
PAS		Permanent Access Structures		0.7
TLA		Timbered Leave Area		0.0
WTRA		Wildlife tree Retention Area		1.7
TAUP		Total Area under Permit		11.7
WTRA % of NAR+PAS				17.0%
PAS % of TAUP				6%

High value wildlife trees have been retained within this block. These are not to be cut or damaged.

This block is being monitored.