



TSL TA1093 Blocks K013C4HF Site Plan Map

Date: 09/28/2022

Tenure: **TSL TA1093**
 Cutblocks: K013C4HF
 Location: Discovery Crk
 Mapsheet: 92K.013.4.4.2
 Latitude: 50° 10' 32"
 UTM (Z.9): 573571 / 1042776

Timber Mark: TA1093
 TFL/TSA: North Island TSA
 Forest District: Campbell River
 Forest Region: West Coast
 Longitude: 125° 24' 9"
 Drawn By: Rugged Mountain Contracting Ltd.

SU	E.U.	BGC Zone	Site Series	Area (Ha)	
1	1	CWHxm	01(60%) 06(30%) 05(10%)	23.2	
NAR				Net Area to be Reforested	23.2
NP				Non-Productive	0.0
PAS				Permanent Access Structures	1.9
TLA				Timbered Leave Area	0.7
WTRA				Wildlife Tree Retention Area	15.2
TAUP				Total Area under Permit	41.0
				WTRA % of NAR+PAS	60.6%
				PAS % of TAUP	4.6%

High Value Wildlife Trees have been retained within this block. These are not to be cut or damaged.

This area is being monitored

Projection: BC Albers
 Datum: NAD83
 Scale 1:5000
 Map 1 of 1

Harvest Activities

- 1 Falling Boundary
- Yarding Splitline
- Bladed Hoe Trail
- GB Ground Based
- OC Overhead Cable
- H Heli
- Heli Drop Zone
- Heli Service Landing
- RP Retention Patch
- TLA Timbered Leave Area
- WTRA Wildlife Tree Retention Area
- Existing WTRA/Reserve

Roads

- G Gravel Pit
- R Rock Quarry
- S Spoil Site
- Highway
- Existing
- Reconstruction
- New Construction
- Full Bench & E.H.
- Partial Bench & E.H.
- Overland

Stream Crossings

- Bridge
- WBC
- 500 CMP
- 600 CMP
- Existing CMP
- Designated Stream Crossing

Appraisal

- Geographic Center

Riparian

- S3-S4 Fish Stream (S1-S4)
- S5-S6 Non-fish Stream (S5-S6)
- FSF FSF
- R1-R2 Reach Break
- Lake
- Wetland
- RRZ
- RMA
- Machine Free Zone

Cruise

- Direction of Travel
- Cruise Type Line
- Cruise Plots - In
- Cruise Plots - Out

Other

- UWR
- OGMA
- Wildlife Habitat Area
- Rainfall Shutdown Area
- Logged Blocks
- Existing RoW
- Forest Cover Polygon
- Rock Bluff
- Gully
- Pruning
- Legal_Lines
- SU Boundary
- Tie Line
- Bear Den
- Heli Pad
- Leave Tree Species
- Common Junction

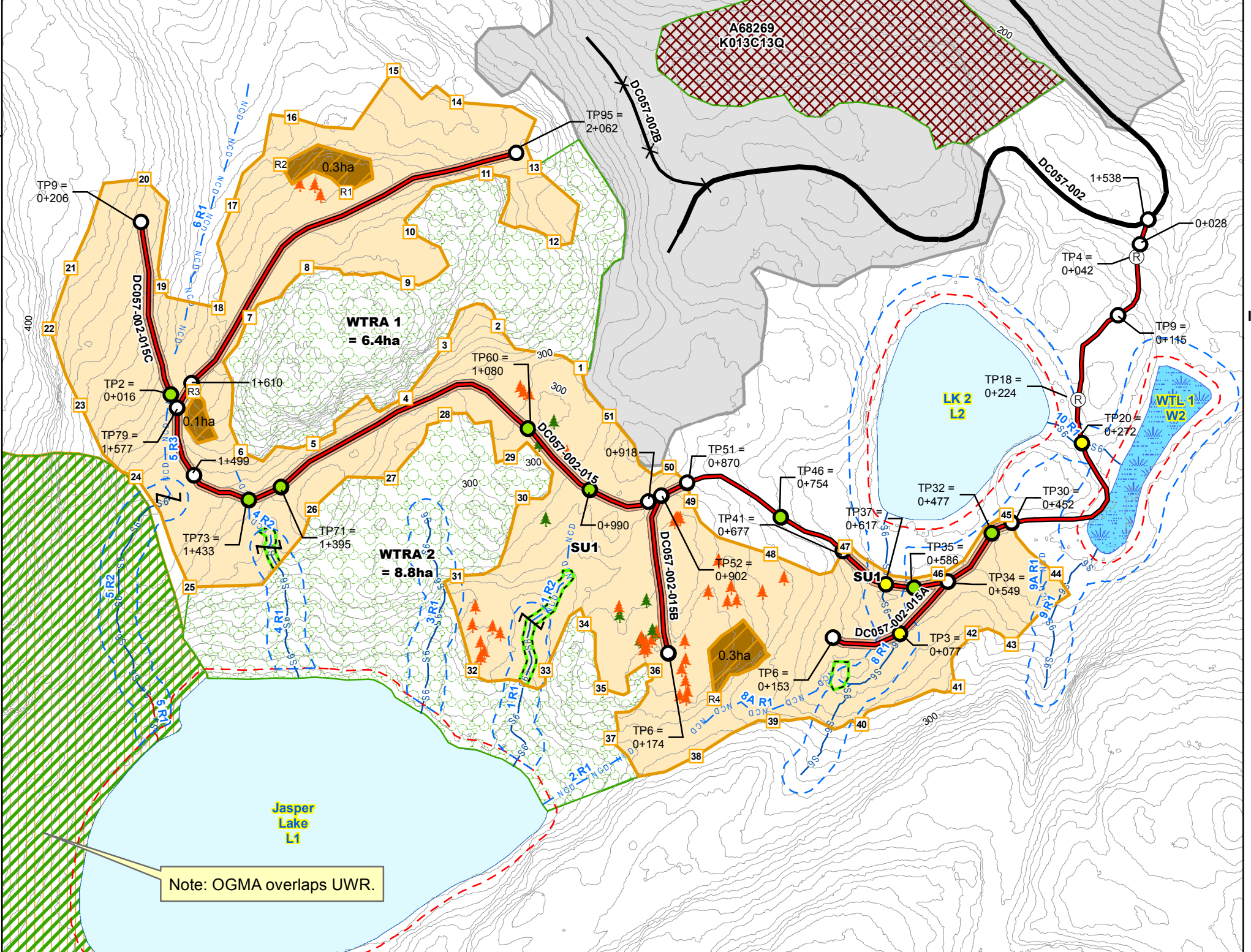

Note: OGMA overlaps UWR.

Individual Leave Trees

Species	DBH (cm)
Cw	128.1
Cw	124.0
Cw	107.6
Cw	106.3
Cw	106.0
Cw	93.2
Cw	87.5
Cw	87.2
Cw	83.0
Cw	82.3
Cw	79.0
Cw	78.5
Cw	77.9
Cw	77.8
Cw	76.9
Cw	76.8
Cw	76.8
Cw	75.1
Cw	75.0
Cw	73.0
Cw	72.5
Cw	72.0
Cw	71.5
Cw	71.2
Cw	71.0
Cw	69.5
Cw	68.5
Cw	68.20
Cw	64.8
Cw	63.8
Cw	62
Cw	61.8
Cw	61.3
Cw	61
Cw	61
Cw	61
Cw	59
Cw	59
Cw	57
Cw	56.5
Cw	56
Cw	50.2
Cw	45
Fd	131
Fd	86
Fd	77
Fd	72
Fd	69
Fd	68.3
Fd	63.5
Fd	60.5
Fd	53
Fd	38