

BLOCK: 171125
OPERATION: Port Alberni



GEOGRAPHIC CENTER: LAT: 49 07 54 / LONG: 124 47 19

- | | | |
|-------------------------|----------------------------|----------------------------|
| Base Features | Natural Features | Road Features |
| Stream Class | Rock | Road Constructed |
| Unclassified Stream | Snags | Road Deactivated |
| Non-Clad Drainage Fish | Wet Ground | Road Located |
| Sensitive Feature | Windthrow | Road Unknown |
| Stream Gully | Rock Bluff | Road Old Grade |
| Hydro Line | Helicopter Features | Highway |
| Index Contour | Heli Land Drop Zone | Street |
| Intermediate Contour | Heli Water Drop Zone | Railway |
| Lake / Ocean | Service Landing | Harvesting Features |
| Wetland / Swamp / Marsh | Non Merch Types | Pole Removal |
| Tenure Boundaries | Wildlife Tree Retention | Single Tree Removal |
| Landuse Features | Retention | Single Tree Retention |
| Old Growth Mgt. Area | Partial Retention | Yarding Corridor |
| Ungulate Winter Range | Non-Productive | |
| Wildlife Habitat Area | Road Permit & Other | |
| Parks & Protected Areas | | |

- | | |
|---------------------------|--------------------------|
| Appraisal Features | Appraisal Methods |
| Geographic Center | Cable |
| Appraisal Haul Start | Ground |
| Appraisal CEF Point | Heli Single Stem |
| Appraisal CEM Point | Heli (Skyline) |
| Appraisal NDC Point | Heli Variable Retention |
| Appraisal CEF Line | Private Land |
| Appraisal NDC New Con. | Reconstruction |
| Appraisal NDC Recon. | Case 1 |
| Appraisal Spoil Site | Case 2 |
| Appraisal Quarry | Case 3 |
| Appraisal Gravel Pit | Resurfacing |
| Metal Pipe New | Block Features |
| Woodbox New | Falling Corner |
| Tabular Bridge | Falling Boundary |
| Tabular Roads | Gross Block |
| Fill | Crown Modification |
| | Block Adjacent Layout |
| | Harvest Complete (Gross) |
| | Harvest Complete (Net) |

Culvert ID	Road Name	Station	Size
1	UC1000	140	600
2	UC1200	3	600
3	UC1200	83	600
4	UC1200	199	600
5	UC300	440	600
6	UC300	600	600
7	UC300	768	600
8	UC430	19	600
9	UC430	168	600

Timbermark Summary

Licence	Timbermark	Net Harvest Area	Area

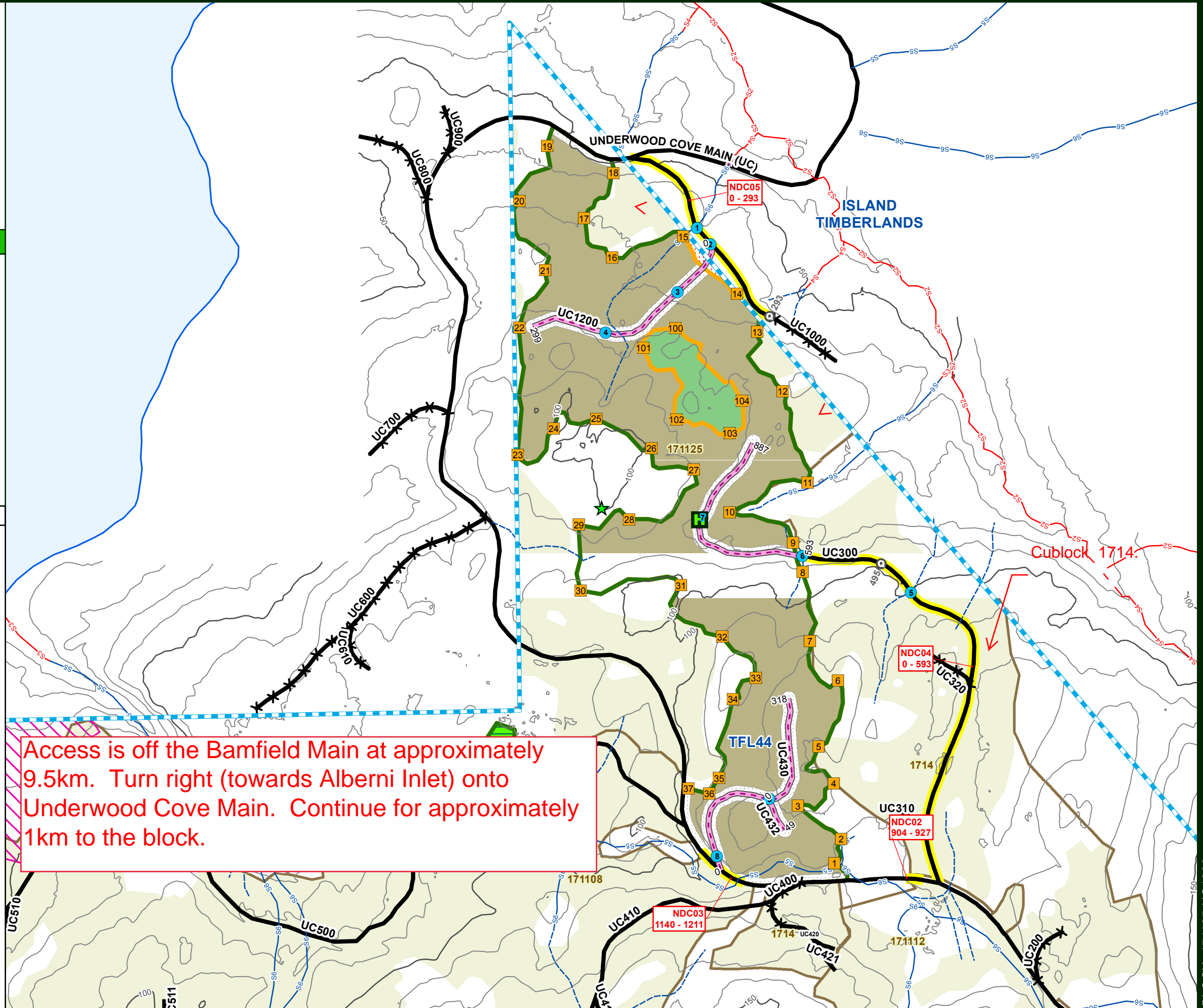

Access is off the Bamfield Main at approximately 9.5km. Turn right (towards Alberni Inlet) onto Underwood Cove Main. Continue for approximately 1km to the block.