

LEGEND

- Developed
- Phase 2 Development
- Phase 3 Development
- Village Core
- Watercourses
- Golf Course
- Existing Buildings
- Proposed Buildings
- Existing Trees
- Day Skier Parking



Box 63 Whistler, B.C. Canada V0N 1B0 (604)932-5976 Fax: (604)932-1897
www.ecosign.com info@ecosign.com

Contour Interval: 25 metre Date: 11/2019
0m 125 250 375 500 625

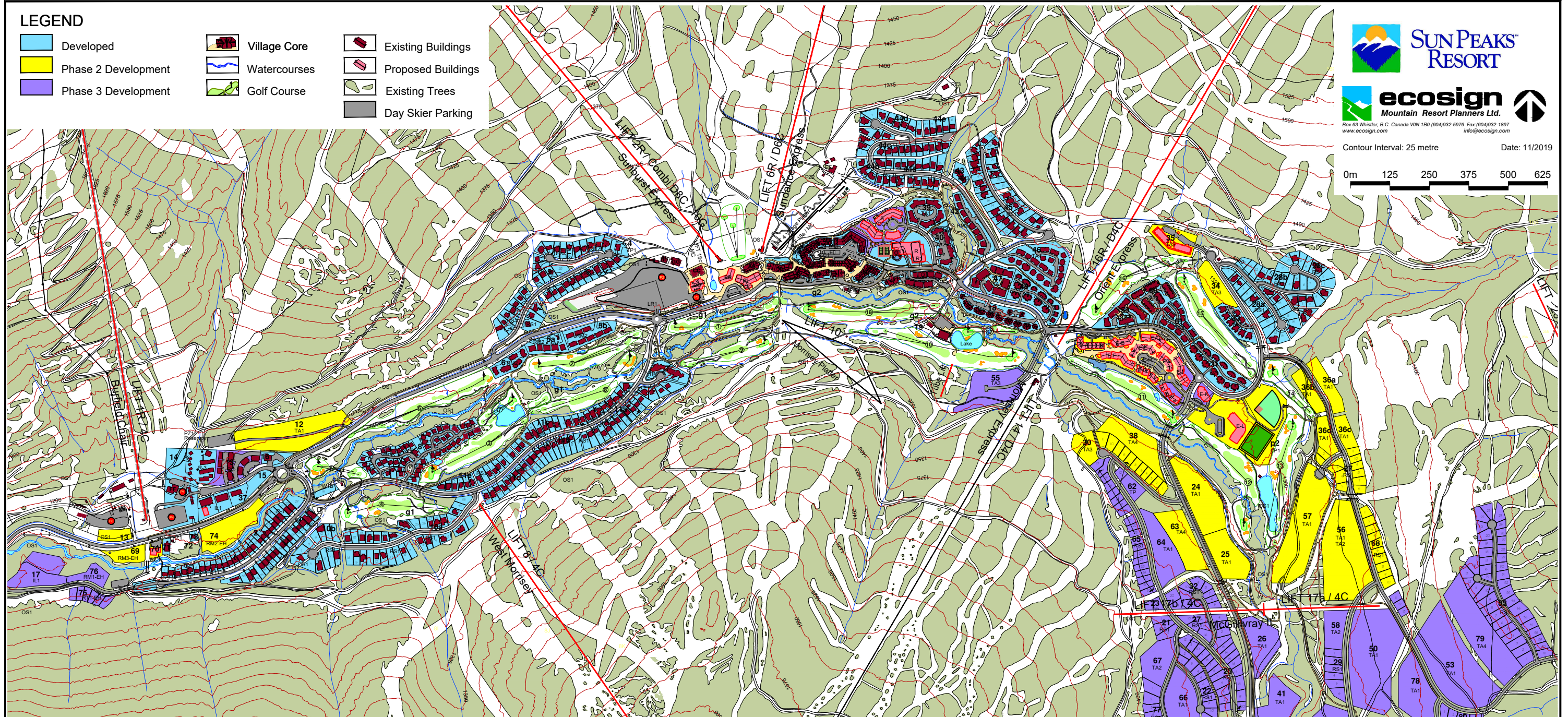

BUILDING KEY

- | | |
|------------------------------------|---|
| AA Village Daylodge | S Post Hotel |
| BB Skier Services/Childminding | 1 Burfield Heights |
| CC The Annex Daylodge | 2 Burfield Drive |
| EE Sun Peaks Elementary School | 4 Horie Sunlodge Pension |
| FF Burfield Lodge - Administration | 5a Alpine Greens |
| GG Medical Centre | 5b The Peaks |
| HH Ski Club Cabin | 6 Sun Mountain Villas |
| II Sun Peaks High School | 7 The Pinnacles Lodge Pension |
| A Sundance Lodge | 9 Sunburst Estates |
| B Hearthstone Lodge | 10 Mountain View |
| D Stumback's Sun Peaks Lodge | 11 The Fairways |
| F/G/H Sun Peaks Grand Hotel | 18 McGillivray Creek |
| I/J Delta Residences | 28 Lookout Ridge |
| K Nancy Greene's Cahilty Lodge | 31 Woodhaven |
| L Heffley Inn | 33 Bridge Gate |
| M Fireside Lodge | 37 Whispering Pines / Little Shuswap
Lodges / Black Bear Lodge |
| N Kookaburra Lodge | 39 Snow Creek Village |
| O/R Recreation Centre & Arena | 40 Timberline Village |
| Q Village Walk | |

ZONING KEY

- | | |
|------------------------|---|
| 42 Forest Trails | RC-1 Recreational Residential / Commercial Zone |
| 43 Powder Ridge | R-1 Residential Single And Two Family Zone |
| 44 Sundance Estates | R-3 Residential Multi-Family |
| 45 Bella Vista Estates | CC1 Commercial Core One |
| 46 Trail's Edge | CS1 Commercial Service One |
| 47 Crystal Forest | IL1 Light Industrial One |
| 48 Trapper's Landing | LR1 Leisure Recreation One |
| 49 Stone's Throw | LP1 Leisure Park One |
| 60 Settler's Crossing | OS1 Open Space One |
| 61 Echo Landing | RS1 Residential Single Family One |
| | RS2 Residential Single Family Two |
| | RT1 Residential Two Family One |
| | RM1 Residential Multiple One |
| | RM2 Residential Multiple Two |
| | TA1 Tourist Accommodation One |
| | TA2 Tourist Accommodation Two |
| | TA3 Tourist Accommodation Three |
| | TA4 Tourist Accommodation Four |
| | TP1 Tourist Pension One |