

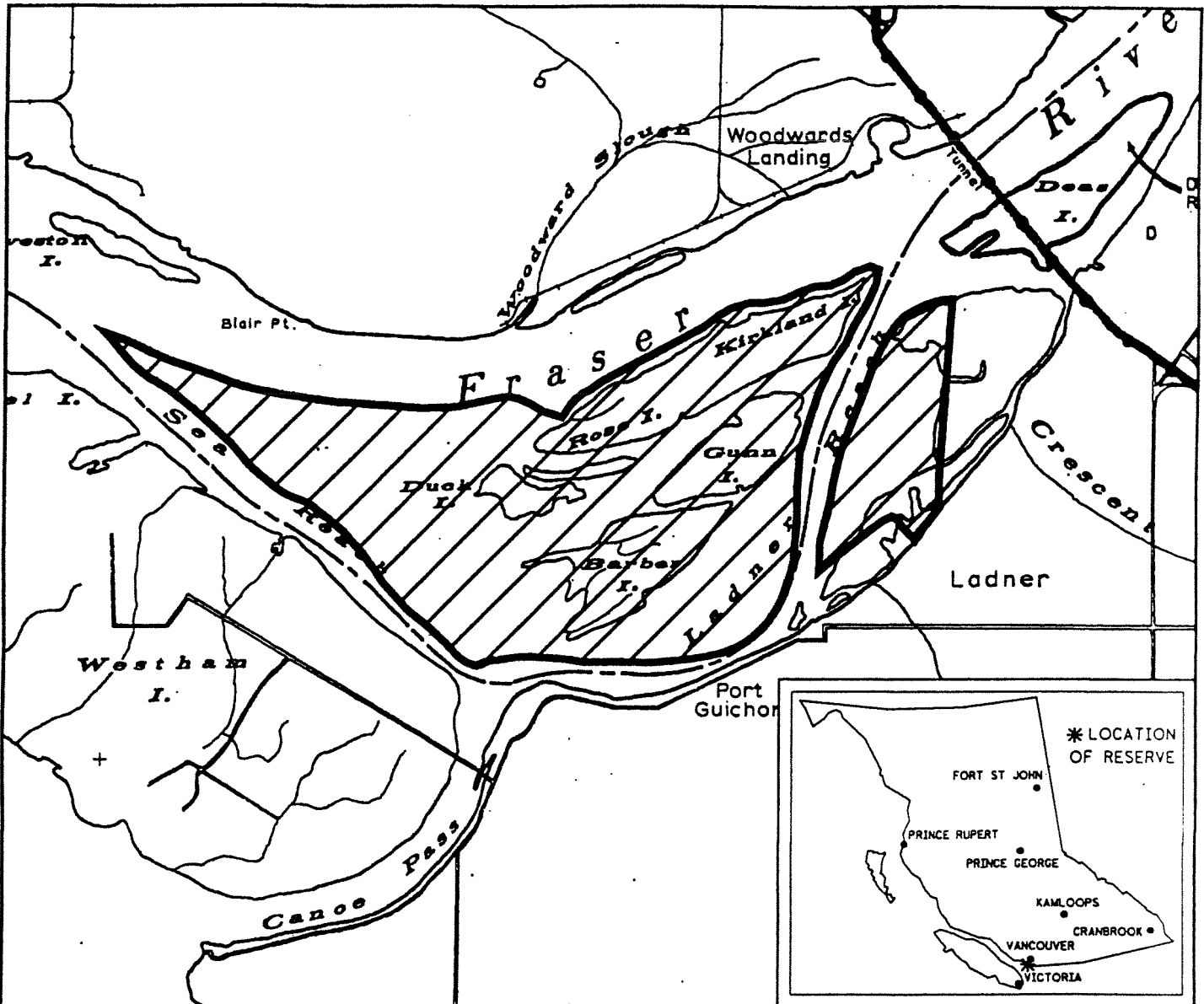

PROVINCE OF BRITISH COLUMBIA
MINISTRY OF ENERGY, MINES AND PETROLEUM RESOURCES
MINERAL TITLES BRANCH

SOUTH ARM MARSHES WILDLIFE MANAGEMENT AREA



This is a summary sketch of the area shown in black on Mineral Titles Reference Maps (File 12000 01)

| | | |
|--------------------------------|--|-------------------------|
| LAND DISTRICT: NEW WESTMINSTER | MINING DIVISION: NEW WESTMINSTER, VANCOUVER | |
| MAPS: 092G03E | SCALE 1: 50 000 | SKETCH PREPARED BY: DMA |