



December 18, 1984

File Number 113(633)

MINISTRY OF ENERGY, MINES AND PETROLEUM RESOURCES	
Recd	DEC 21 1984
FILE	R
VANCOUVER, B.C.	

1931

Dewdney Alouette Regional District  
32386 Fletcher Avenue  
Mission, B.C.  
V2V 5T1

ATTENTION: Peter B. England  
Building Inspector

Dear Sir:

Re: Order-in-Council Number 2118

Enclosed for your information is a copy of Order-in-Council Number 2118 approved December 7, 1984, which establishes a mineral and placer mining reserve in the New Westminster Mining Division as requested in your letter of June 28, 1984.

Also enclosed is a sketch showing the location of the reserve.

Yours very truly,

*L. Speak*

L. Speak  
for Chief Gold Commissioner

LS:tls

Enclosures

cc: Gold Commissioner, Vancouver ✓  
Gold Commissioner, New Westminster  
Mineral Claims Inspector, Vancouver  
Mining Association of B.C.  
B.C. and Yukon Chamber of Mines

o/c 2118/84

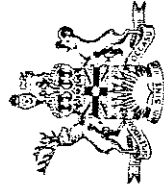

BRITISH

COLUMBIA

SC: ADMM  
I. CLARK ✓

2118

APPROVED AND ORDERED DEC. -7.1984

MINISTRY OF ENERGY, MINES  
AND PETROLEUM RESOURCES

NOV 17 1984

MINERAL TITLES FILE WORKING

~~Administrative~~  
Lieutenant - Governor

EXECUTIVE COUNCIL CHAMBERS, VICTORIA DEC. -6.1984

*Lieutenant - Governor*

On the recommendation of the undersigned, the Administrator, by and with the advice and consent of the Executive Council, orders that

SP

1. The following described lands in the New Westminster Mining Division; Group 1, New Westminster Land District are established as a mineral reserve and as a placer mining reserve:

An area 300 metres wide being 150 metres on each side of the middle line of Carratt Creek from its point of intersection with the middle line of Cascade Creek upstream to the easterly boundary of the northwest 1/4 of Section 31, Township 21, East of the Central Meridian;

and

An area 300 metres wide being 150 metres on each side of the middle line of Cascade Creek from its point of intersection with the natural boundary of Stave Lake on the easterly shore thereof upstream to a line parallel to and perpendicularly distant 400 metres east of the easterly boundary of the northwest 1/4 of Section 4, Township 4, Range 2, West of the Seventh Meridian.

2. No Free Miner shall stake or acquire a location or record or locate a mineral claim in the reserve created by Section 1.

REFERRED TO	DATE	INITIALS
G.C.C.		
D.C.C.C.		
G.C.		
F.M.C.		
M.I.D.R.		
PLOR.		
COAL.		
B.G.C.		
LS	18	Dec 11
TYPE	TLS	Dec 11
FILE NO.		
FILED OVER		

MINERAL TITLES DRAUGHTING  
VICTORIA, B.C.  
PLOTTED ON MAP M92G/BE-W  
DATE 850131 BY MP

DEPOSITED  
DEC 11 1984  
B.C. REG. 339/84

REFER TO  
FILE NO. 113 - 633  
L.I. NO./DATE

Minister of Energy, Mines and Petroleum Resources

Presiding Member of the Executive Council

(This part is for administrative purposes and is not part of the Order.)

Authority under which Order is made:

Act and section. Mineral Act s.8, Mining (Placer) Act s.13.

Other (specify)

Statutory authority checked by W. BERKELEY-MADDAFORD  
*(Signature and typed or printed name of Legal Officer)*

220184



**Province of British Columbia**  
Ministry of Energy, Mines and Petroleum Resources  
MINERAL RESOURCES BRANCH-TITLES DIVISION

**CASCADE/CARRATT CREEK MINERAL RESERVE**

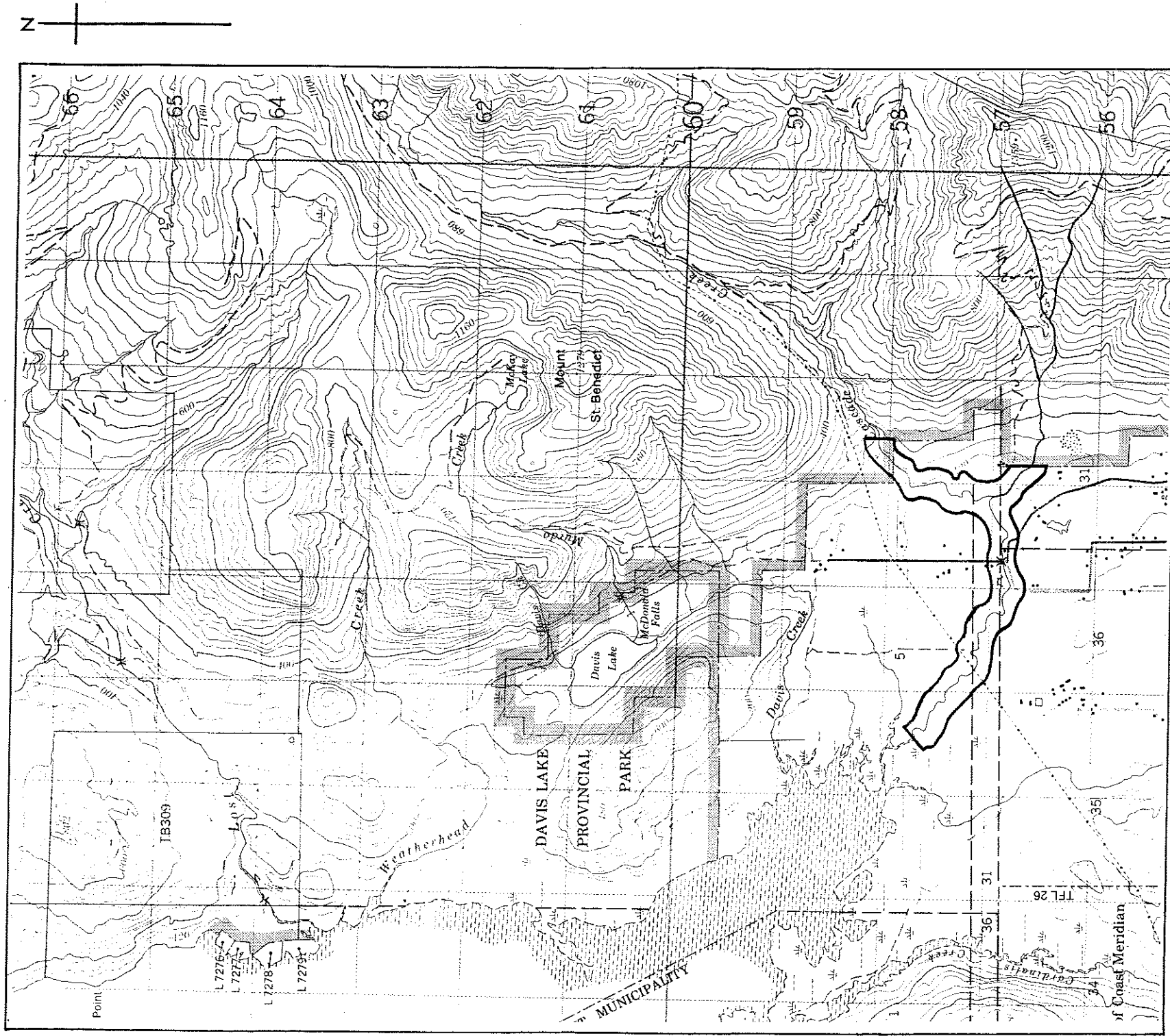

SCALE - 1 : 50 000

CONTOUR INTERVAL - 40 m

MINING DIVISION NEW WESTMINSTER	SKETCH PREPARED BY I. MOLNAR
LAND DISTRICT GP.1, NEW WESTMINSTER	MINERAL TITLES DRAUGHTING, VICTORIA B.C.
MAP NO. 92 G / 8E b	DATE 84-09-25