

1315

APPROVED AND ORDERED JUL 26.1984

*[Signature]*  
Lieutenant-Governor

EXECUTIVE COUNCIL CHAMBERS, VICTORIA JUL 25.1984

On the recommendation of the undersigned, the Lieutenant-Governor, by and with the advice and consent of the Executive Council, orders that

- 1. The following described area in the Clinton Mining Division, Lillooet Land District, be and hereby is designated as designated placer land:

Commencing at the point of intersection of the 51 05 parallel of north latitude with the 123 35 meridian of west longitude; thence due west a distance of 2350 m; thence due north a distance of 3700 m; thence due east a distance of 2350 m; thence in a southerly direction, 3700 m, more or less to the point of intersection of the 51 05 parallel of north latitude with the 123 35 meridian of west longitude, being the point of commencement.

*[Signature]*  
Minister of Energy, Mines and Petroleum Resources

*W. R. Bennett*  
Presiding Member of the Executive Council

(This part is for administrative purposes and is not part of the Order.)

Authority under which Order is made: Mining (Placer) Act s. 1 and 20.

Act and section \_\_\_\_\_

Other (specify) \_\_\_\_\_

Statutory authority checked by *[Signature]* R. VANCE GARDNER  
(Signature and typed or printed name of Legal Officer)



**Province of British Columbia**  
**Ministry of Energy, Mines and Petroleum Resources**  
 MINERAL RESOURCES BRANCH-TITLES DIVISION

**PELLAIRE GLACIER DESIGNATED PLACER AREA**

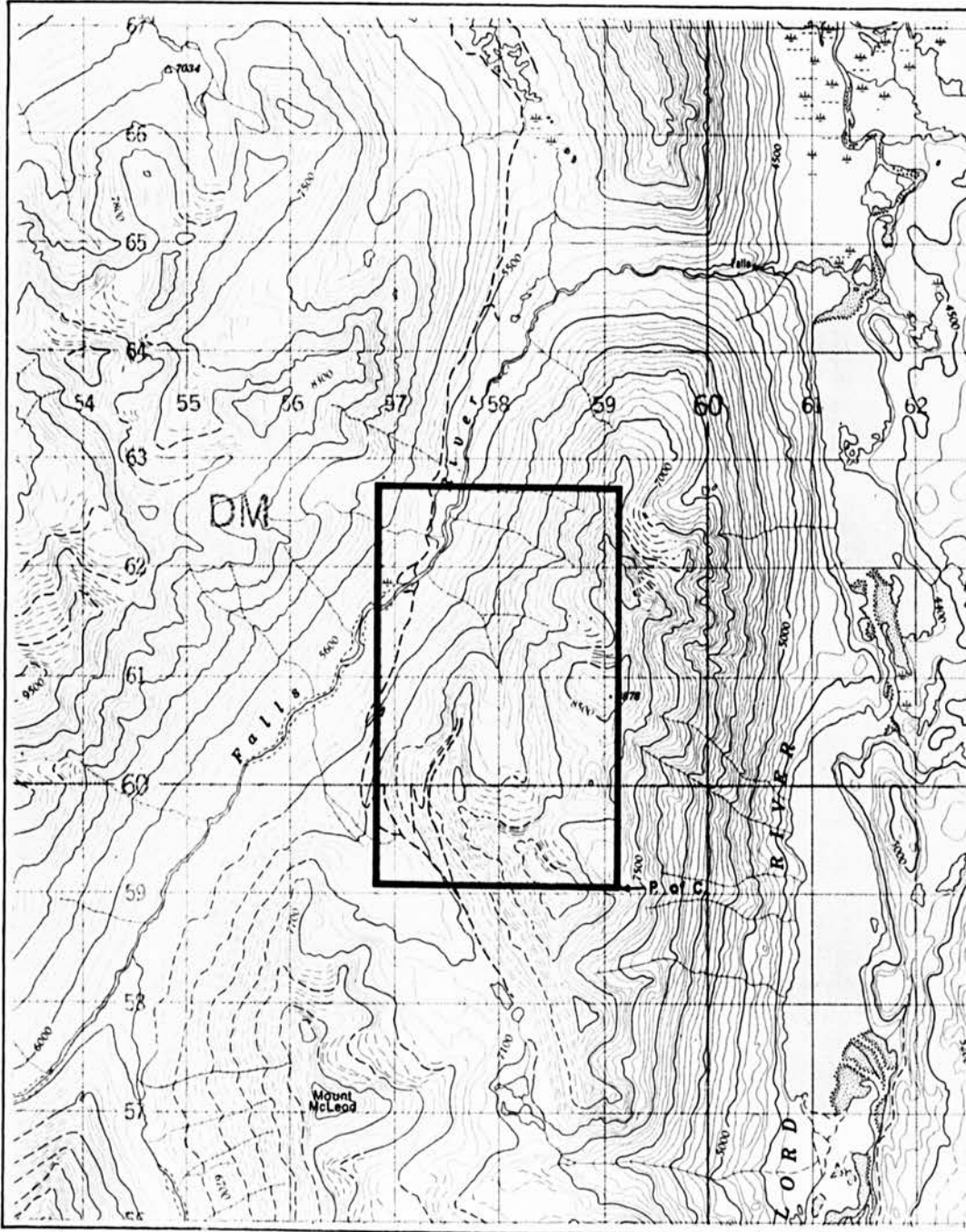

SCALE- 1 : 50 000

CONTOUR INTERVAL- 100 ft.

MINING DIVISION CLINTON	SKETCH PREPARED BY M. G.
LAND DISTRICT LILLOOET	MINERAL TITLES DRAUGHTING, VICTORIA B.C.
MAP NO. 92 0/4 E	DATE 84-01-10