



JUN 21 1982

994

MINERAL FILES FILE ROOM

APPROVED AND ORDERED MAY 19 1982

[Signature]
Lieutenant-Governor
Administrator

EXECUTIVE COUNCIL CHAMBERS, VICTORIA MAY 19 1982

On the recommendation of the undersigned, the Lieutenant-Governor, by and with the advice and consent of the Executive Council, orders that

1. No free miner shall, before May 1, 1983,
 (a) record or locate a mineral claim, or
 (b) stake or acquire a location
 on the following area in the Similkameen and New Westminster Mining Divisions, Yale Division of Yale Land District:

Commencing at the summit of Granite Mountain being a point on the westerly boundary of the watershed of Granite Creek; thence southerly on the said westerly watershed boundary of Granite Creek to the northerly boundary of the watershed of Skaist River; thence generally easterly and southerly on the said northerly and easterly watershed boundaries of the Skaist River to the northerly boundary of E.C. Manning Park; thence generally westerly on the said northerly boundary of E.C. Manning Park to the westerly boundary of the watershed of Seventeen Mile Creek; thence northerly on the said westerly watershed boundary of Seventeen Mile Creek to the westerly boundary of the watershed of Sowaqua Creek; thence generally westerly and northerly on the said westerly watershed boundary of Sowaqua Creek to a point due west of the summit of Tulameen Mountain; thence due north 2 km; thence due east 6.5 km, more or less, to the easterly boundary of the watershed of Sowaqua Creek; thence generally southerly and easterly on the said easterly watershed boundary of Sowaqua Creek to the summit of Tulameen Mountain being a point on the said easterly watershed boundary of Sowaqua Creek; thence due south 2 km; thence due east 7 km, more or less, to the northerly boundary of the watershed of Podunk Creek; thence generally easterly on the said northerly watershed boundary of Podunk Creek to the natural boundary of the Tulameen River on the left bank thereof; thence due east to the natural boundary of the Tulameen River on the right bank thereof; thence generally southerly on the said natural boundary of the Tulameen River on the right bank thereof, to the northerly boundary of the watershed of Blackeyes Creek; thence generally easterly on the said northerly watershed boundary of Blackeyes Creek to the easterly boundary of the watershed of the Tulameen River; thence generally southerly on the said easterly watershed boundary of the Tulameen River to the summit of Granite Mountain, being the point of commencement; save and except mineral and 2 post claims Granite Scheelite No. 1, Granite Scheelite No. 2, Granite Scheelite No. 3, Granite Scheelite No. 4, Ash 10, Ash 11, Ash 12, Garrison, Vins-Rem Ray 1, Vins-Rem Ray 2, Remrey 3, Remrey 4, Ash 1, Ash 2, Whip 1, Gransil, and Gransil II, Record Nos. 41469, 655-57, 25483-85, 256, 374-75, 459-60, 558-59, 658 and 743-44 respectively, Similkameen Mining Division, and Jessi I, Jessi J, Jessi K, A & W, A & W and Little Spring, Record No. 338-340, 584, 660 and 508 respectively, New Westminster Mining Division.

(This part is for administrative purposes and is not part of the Order.)

Authority under which Order is made:

Act and section Mineral Act - s. 8; Mining (Placer) Act - s. 13.

Other (specify) _____

Statutory authority checked by

RJ CHAMUT

(Signature and typed or printed name of Legal Officer)

[Signature]
953/82

2. In respect to the Mining (Placer) Act, the Lands referred to in Section 1 are a placer reserve until May 1, 1983.

Minister of Energy, Mines and Petroleum Resources

Robert Stewart

W. R. Stewart
 Presiding Member of the Executive Council

FILED
 MAY 20 1982
 B.C. REG. NO. 232/82

REFER TO
 FILE NO. 113 (519)
 U.I. NO./DATE

REF. TO	DATE	INITIAL
ADM (M)		Copy
ADM (S)		Send
ADM (T)		
CCG		
C.P.R.		
ENR		
GC	✓	
GC		Copy send
Comm		Copy Send
M.T.D.	82-07-08	W.H.
H.K.		Copy Send
B.H.	82.06.21.84	
FILE TO		
FILING CLERK		

MINERAL TITLES DRAUGHTING
 PLOTTING ON 1:50,000 SCALE
 DATE 82-07-08 BY *M. W. Stewart*

MINERAL TITLES DRAUGHTING
 VICTORIA, B.C.
 RETRIEVED FROM
 PHOTOGRAPH P92 HGE
 DATE 86/09/18 BY *[Signature]*

*P92 H 200 A
 page 702 have been
 replaced with Digital
 maps and are
 correct*



Province of British Columbia
Ministry of Energy, Mines and Petroleum Resources
MINERAL RESOURCES BRANCH-TITLES DIVISION

CASCADE WILDERNESS CONSERVANCY

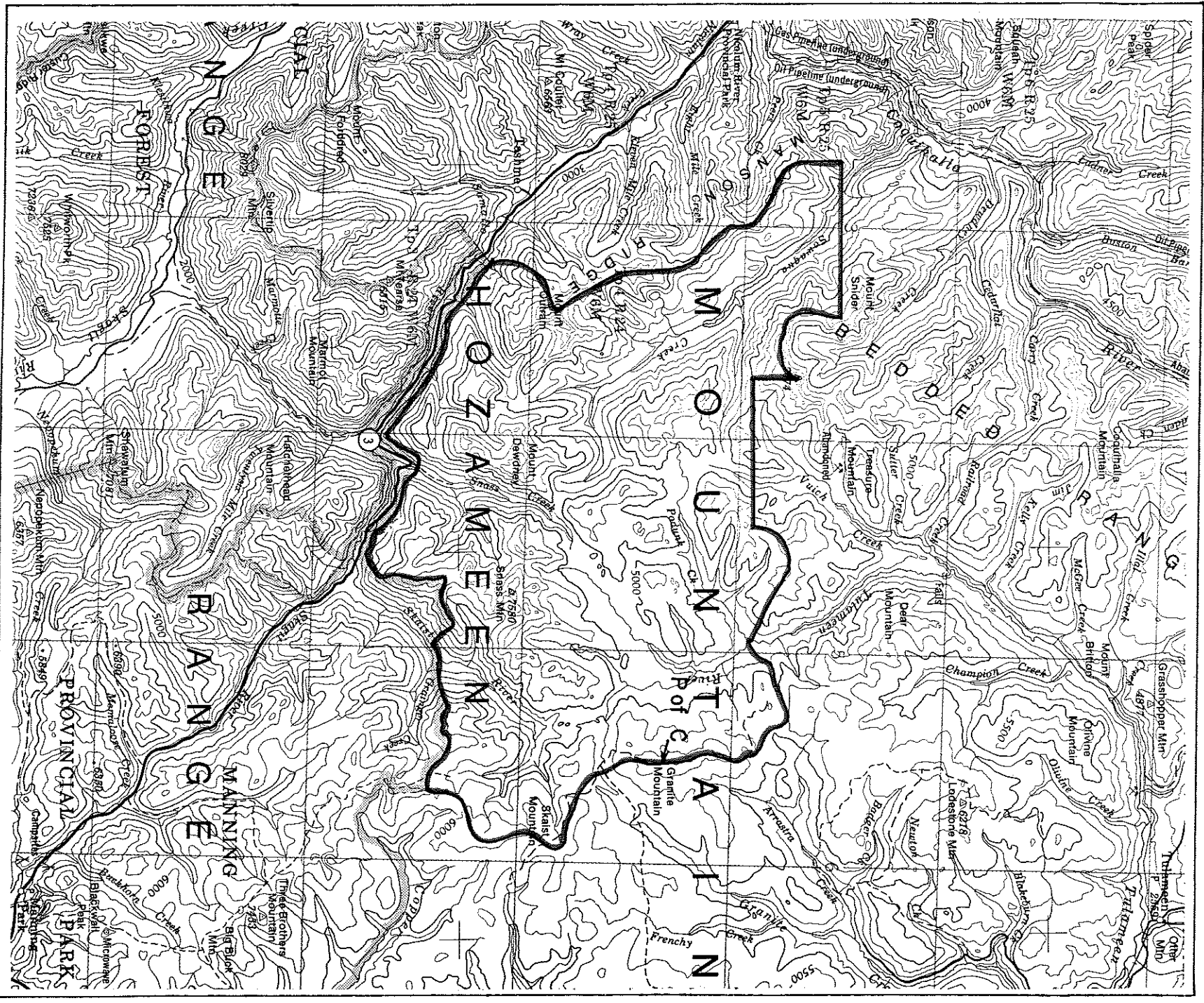

SCALE - 1 : 250 000

CONTOUR INTERVAL - 500 ft.

MINING DIVISION SIMILKAMEEN & WESTMINSTER	SKETCH PREPARED BY R. LAYFIELD
LAND DISTRICT YALE DIVISION OF YALE	MINERAL TITLES DRAUGHTING, VICTORIA B.C.
MAP NO. 92H/2W,3E,6E,7W	DATE 80.03.28