



825

APPROVED AND ORDERED APR 28 1982

M. B. Lewis

Lieutenant-Governor

EXECUTIVE COUNCIL CHAMBERS, VICTORIA APR 28 1982

On the recommendation of the undersigned, the Lieutenant-Governor, by and with the advice and consent of the Executive Council, orders that

- 1. The following described land in the Liard Mining Division, Cassiar Land District, is established as a placer mining reserve.

Commencing at the point with the geographical coordinates, latitude 58°14'08" North, longitude 128°30' West; thence due south a distance of 4 000 m; thence due east a distance of 1 250 m; thence due south a distance of 375 m; thence due east a distance of 2 000 m; thence due south a distance of 1 850 m; thence due east a distance of 2 150 m, more or less, to the point of intersection with the easterly boundary of the watershed of Kutcho Creek; thence in a generally easterly and northerly direction along the said easterly boundary of the watershed of Kutcho Creek to a point lying due east of the point with the geographical coordinates, latitude 58°14'08" North, longitude 128°30' West; thence due west a distance of 12 350 m, more or less, to the point with the geographical coordinates, latitude 58°14'08" North, longitude 128°30' West, said point being the point of commencement.

- 2. No free miner shall stake or acquire a location in the reserve created by section 1.

MINERAL TITLES DRAUGHTING
 VICTORIA, B.C.
 PLOTTED ON MAP P10411/W
 DATE 02.05.82 BY M. GALLARD

R. Duffell

Minister of Energy, Mines and Petroleum Resources

FILED
 APR 29 1982
 B.C. REG. No. 205/82

M. R. Bennett
 Presiding Member of the Executive Council

FILED TO
 FILE NO. 113 (576)
 LL NO. 1000

(This part is for administrative purposes and is not part of the Order.)

Authority under which Order is made:

Act and section Mining (Placer) Act - s. 13.

Other (specify)

Statutory authority checked by *Frank B. Corbett*
 (Signature and typed or printed name of Legal Officer) 543/82



Province of British Columbia
 Ministry of Energy, Mines and Petroleum Resources
 MINERAL RESOURCES BRANCH - TITLES DIVISION

KUTCHO CREEK PLACER RESERVE

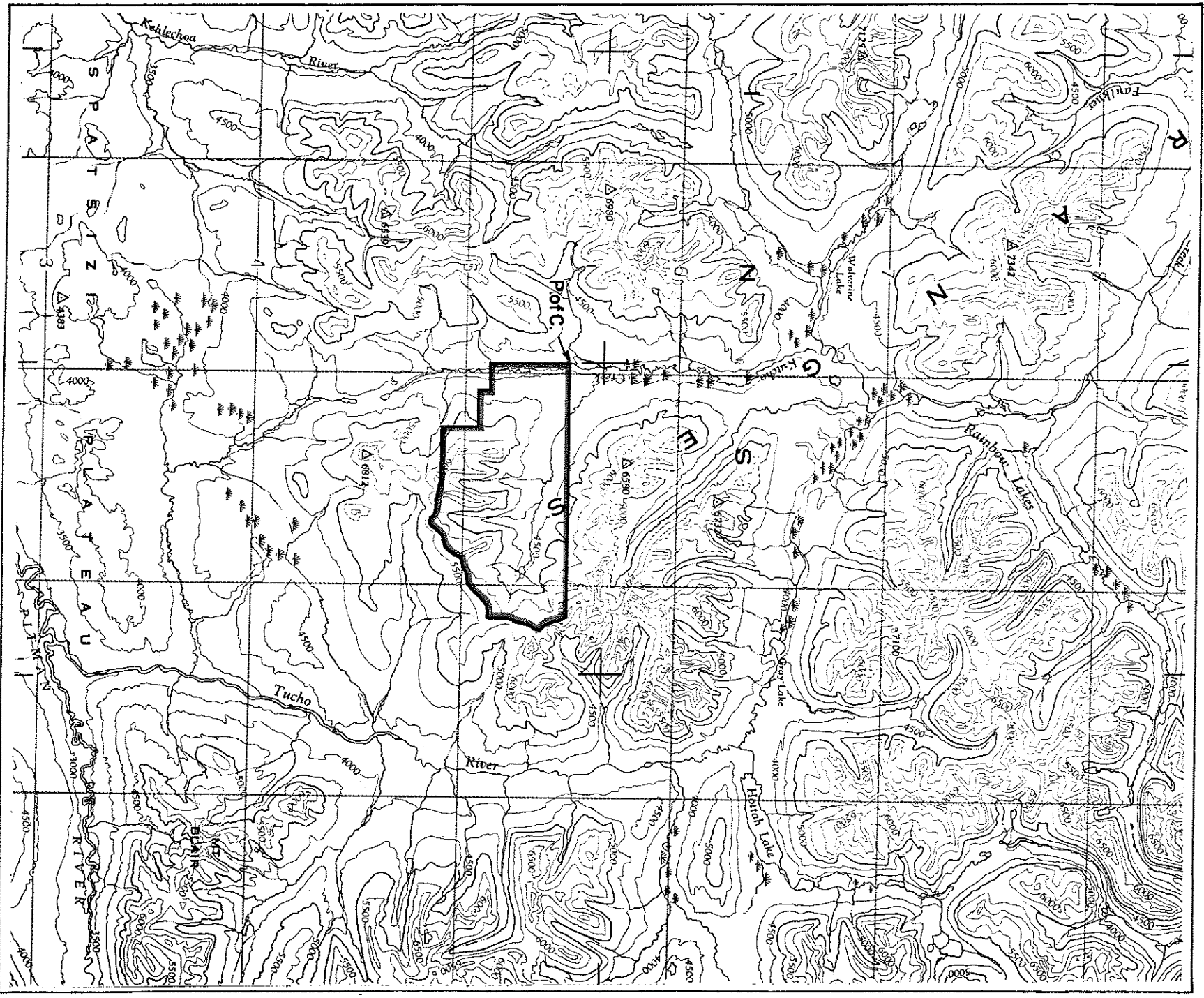

SCALE - 1 : 250 000

CONTOUR INTERVAL - 500 ft.

MINING DIVISION	LIARD	SKETCH PREPARED BY	M. GALLARD
LAND DISTRICT	CASSIAR	MINERAL TITLES DRAUGHTING,	VICTORIA B.C.
MAP NO.	104 I/1 U	DATE	82.03.22