



✓ Reserve

655

APPROVED AND ORDERED FEB. 20 1975

Lieutenant-Governor

EXECUTIVE COUNCIL CHAMBERS, VICTORIA FEB. 20 1975

Pursuant to the Mineral Act and Placer-Mining Act, and upon the recommendation of the undersigned, the Lieutenant-Governor, by and with the advice and consent of the Executive Council, orders that

Am (1) No person shall locate upon any of the lands within the following described area in the Osoyoos Mining Division, Similkameen Division of Yale Land District, in the period commencing on the date of approval of this Order and terminating on June 30, 1976:

All those parcels or tracts of land, together with all that land covered by water, more particularly described as follows:
Commencing at the northeast corner of Lot 2863^s; thence southerly along the easterly boundary of said Lot 2863^s to the southeast corner thereof; thence westerly along the southerly boundary of said Lot 2863^s to the natural boundary of Ewart Creek, on the right bank thereof; thence in a generally southerly direction along the said natural boundary to the intersection of said natural boundary of Ewart Creek and the natural boundary of Haig Creek, on the right bank thereof; thence in a generally southerly direction along the said natural boundary to the intersection of said natural boundary of Haig Creek and the International Boundary; thence westerly along the said International Boundary to a height of land being on the westerly boundary of the watershed of Wall Creek; thence in a generally northerly and westerly direction along along the said westerly boundary of the watershed of Wall Creek to the confluence of said Wall Creek and the Ashnola River; thence due west to the easterly boundary of the Ashnola River Forest Road Right-of-way, project 6296; thence in a generally northerly and easterly direction along the said easterly boundary of the Ashnola River Forest Road Right-of-way, project 6296, to a point due east of the northwest corner of Lot 2199^s; thence due east to the said northwest corner of Lot 2199^s; thence easterly along the northerly boundaries of Lots 2199^s and 2058^s to the northeast corner of said Lot 2058^s; thence easterly in a straight line to the northwest corner of Lot 2200^s; thence continuing easterly along the northerly boundary of said Lot 2200^s to the northeast corner thereof; thence due east to the westerly boundary of aforesaid

FILED

FEB 26 1975

B.C. REG. No. 159/75

Lot 2863^s; thence northerly and easterly along the westerly and northerly boundaries of said Lot 2863^s to the aforesaid northeast corner of Lot 2863^s, being the point of commencement, save and except therefrom a 60 foot wide strip along the International Boundary, and containing 82,285 acres, more or less.

and

(2) Upon the expiry of the term or cancellation of any existing mineral claim, placer claim or lease, or lease issued under the Mineral Act or upon the reversion to the Crown in the right of the Province of any Crown-granted mineral claim the lands formerly contained in these instruments which fall within the above area shall immediately upon such expiry or cancellation or reversion become subject to this order and no person shall locate upon such lands.

Redmond
 Minister of Mines and Petroleum Resources

[Signature]
 Presiding Member of the Executive Council

MINERAL TITLES DRAUGHTING	
VICTORIA, B.C.	
PLOTTED ON MAP	92H/1E-W
DATE	Mar 12/75 BY M. Chana

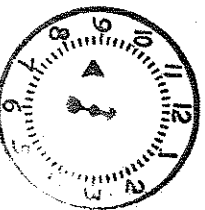

MAR 3 75 AM

DEPT. OF MINES
 AND PETROLEUM RESOURCES

REFERRED TO	DATE	INITIAL
D.M.	COPY SENT	
ADM (M)	1/22/75	952
ADM (P)		
C.G.C.	1/14/75	85
C.P.R.		
D.C.C.	3/4	
ACPR		
G.C.	1/17/75	
ACCTS.		
GEO.L.		
INSP.		
M. REV.		
EC. & P.		
TA	12/13	MC
EF	1/12	CF
COPY	SENT TO THE	
DEPT.	SOLICITOR	
FILE NO.	113 (335)	
FILING CLERK		J.A.