

GROWTH AND YIELD
 MANAGED STAND INSTALLATION NO. 8
 (WITHIN BLOCK 202, DOUGLAS LAND DISTRICT)

SCALE: 20 chains = 1 inch

MAP REF. 92-F-1-a

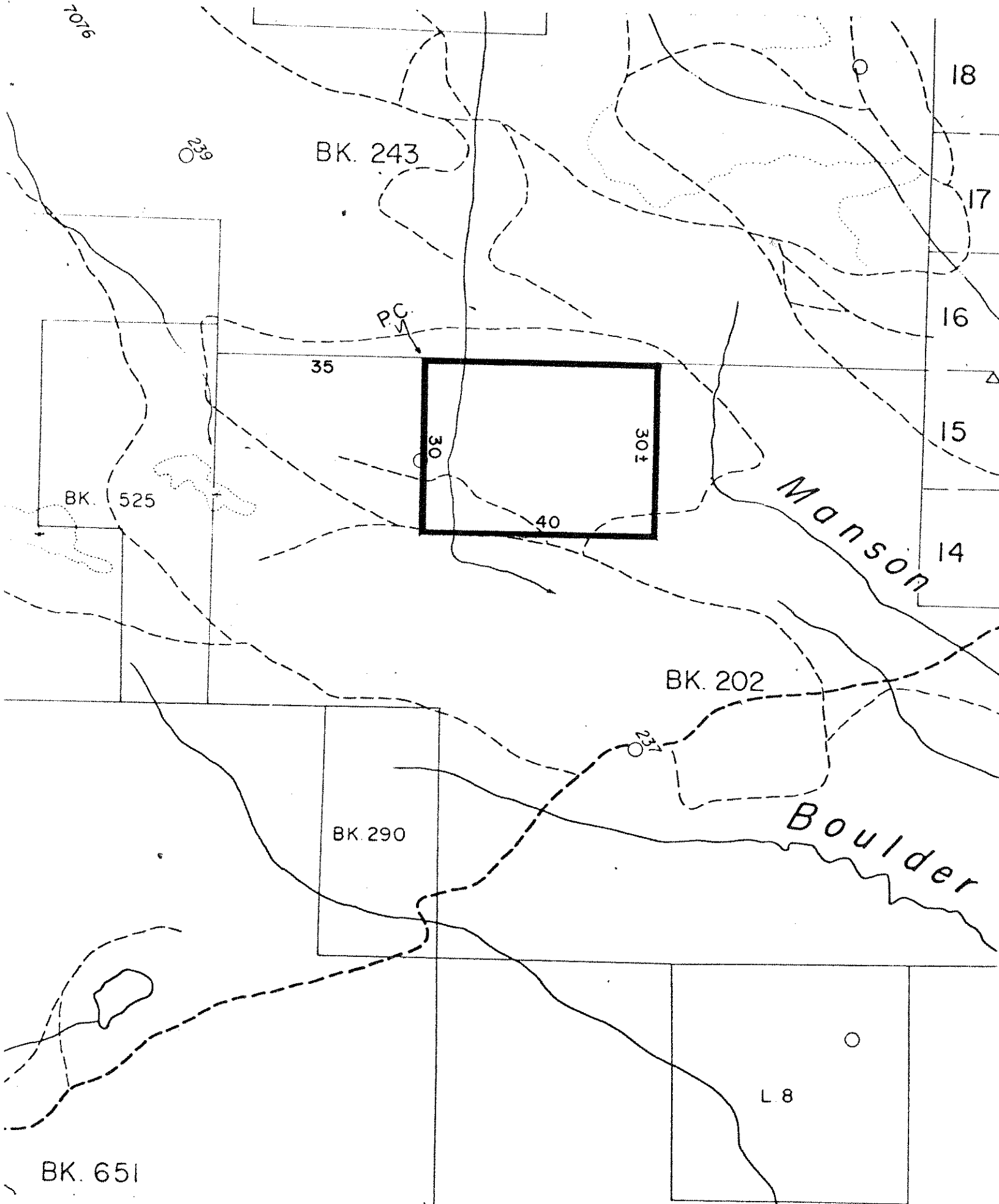

Description

"Commencing at a point on the northerly boundary of Block 202, Douglas Land District, said point being 35 chains east of the most northerly northwest corner of said Block 202; thence due south 30 chains; thence due east 40 chains; thence north 30 chains more or less to the aforesaid northerly boundary of Block 202; thence westerly along the said northerly boundary of Block 202 to the aforesaid point of commencement."