

Reserve Site Search

CONTENTS

- [Getting Started](#)
- [Search for Reserve Sites](#)
 - [Search by Site Number](#)
 - [Search by Site Name](#)
 - [Search by BC Regulation Number](#)
 - [Search by OIC Number](#)
 - [Search by MO Number](#)
 - [Search by CGC Number](#)
 - [Search by File ID](#)
 - [Search by Project Name](#)
 - [Search by Requestor](#)
- [Refining your Reserve Search](#)
- [Search Results](#)
- [Viewing the Site Detail](#)
- [Viewing the Site Number on a map](#)
- [Viewing the Requestor of the Reserve](#)

RELATED LINKS

- Legislation:
 - [Mineral Tenure Act](#)
Section 22: Mineral reserves
 - [Coal Act](#)
Section 21: Coal land Reserves
- [Information Update #10](#)
Reserves Established Under the Mineral Tenure Act and the Coal Act
- [Reserves Web Page](#)
Reserves Maps and BC Regulations organized by Year
- [Recreational Panning Reserves](#)

Getting Started

Step 1

Access Mineral Titles Online (MTO) at <https://www.mtonline.gov.bc.ca>

Step 2

Public search: Select the **Site Search** button. Go to Step 4.

If you wish to logon to MTO, follow steps outlined in the [Logon to MTO help guide](#), then go to Step 3.

Step 3

Select **Search for Reserve Sites** from the left-hand menu.

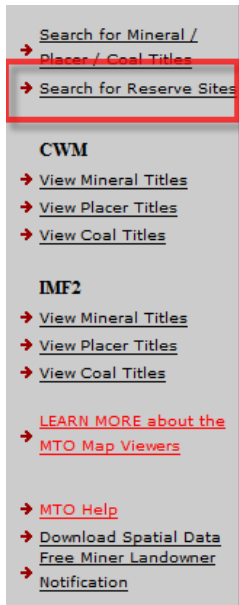

Search for Reserve Sites

Step 4

The Reserve Site Search page will appear in a new window with several fields to help you find what you are looking for:

Mineral Titles Online Viewer

Enter a minimum of one field; or to refine your search enter two or more fields:

Site Number	<input type="text"/>
Site Name	<input type="text"/>
BC Regulation Number	<input type="text"/>
OIC Number	<input type="text"/>
MO Number	<input type="text"/>
CGC Number	<input type="text"/>
File ID	<input type="text"/>
Project Name	<input type="text"/>
Requestor	<input type="text"/>

Site Type Mineral Placer Coal

Step 5

Enter your search criteria:

- [Search by Site Number](#)
- [Search by Site Name](#)
- [Search by BC Regulation Number](#)
- [Search by OIC Number](#)
- [Search by MO Number](#)
- [Search by CGC Number](#)
- [Search by File ID](#)
- [Search by Project Name](#)
- [Search by Requestor](#)

Search by Site Number

- Enter the 6 or 7-digit Reserve site number into the **Site Number** field.

Example

381799 or 1000160.

Search by Site Name

- Enter the Text you wish to search for in the **Site Name** field. This field is not case sensitive.

Example

If you enter 'prov', this will return site names that start with these letters: **Pro**vencher Lake, **Pro**vincial Placer Reserve. Use a wildcard '%' if you would like to search for any Site Name that contains the letters 'prov' in the name. This would be entered as '%prov'. This will return site names such as Prince George Tree Im**pro**vement Area, or CCR Highway Im**pro**vement Project including the site names that start off with 'Prov'.

Search by BC Regulation Number, OIC Number, MO Number, CGC Number or File ID

- You need to know the exact number for any of these fields. If you do know any of these numbers. Enter the information into the appropriate field.

Search by Project Name

- Enter the Text you wish to search for in the **Project Name** field. This field is not case sensitive.

Example

If you enter 'ski dev', this will return all of the sites for the **Ski Development** projects. Use a wildcard '%' if you would like to search for any Site Project that contains the letters 'dev' in the name. This would be entered as '%dev'. This will return project names such as Nakusp Commercial **Development**, Ski **Developments** and Masset Industrial **Development** Subdivision.

Search by Requestor

Enter the 6-digit client number of the person, company or agency that requests reserves.

Example

Enter 888888 as the Site Requestor. This will return all sites requested by Mineral Titles Branch.

Refining your Reserve Search

Select any combination of site types to return reserves that match that criteria. By clicking on the box to the left of the text, a check mark will activate the site type.

Example:

- turn on the coal site type to only select for Coal Land Reserves:

Site Type Mineral Placer Coal

- or click on the Mineral and Placer boxes to only return reserves from your search that are for both Mineral and Placer:

Site Type Mineral Placer Coal

Step 6

Click **Next**

Search Results

Step 7

A table of information meeting your search criteria will appear. This table contains the site number, site name, BC Regulation number, OIC number (Order in Council), MO (Ministers Order) Number, CGC (Chief Gold Commissioner) Number, File ID, Project Name, Review Date and Requestor.

Only the first 20 records are viewable on screen the first screen. If more than 20 records are returned, you are able to toggle to the next page to review the next 20 records.

You have an option to download all results to an Excel file if the records. At the top of the query results table you may notice as link "Download to Excel (all results)" above the resulting table.

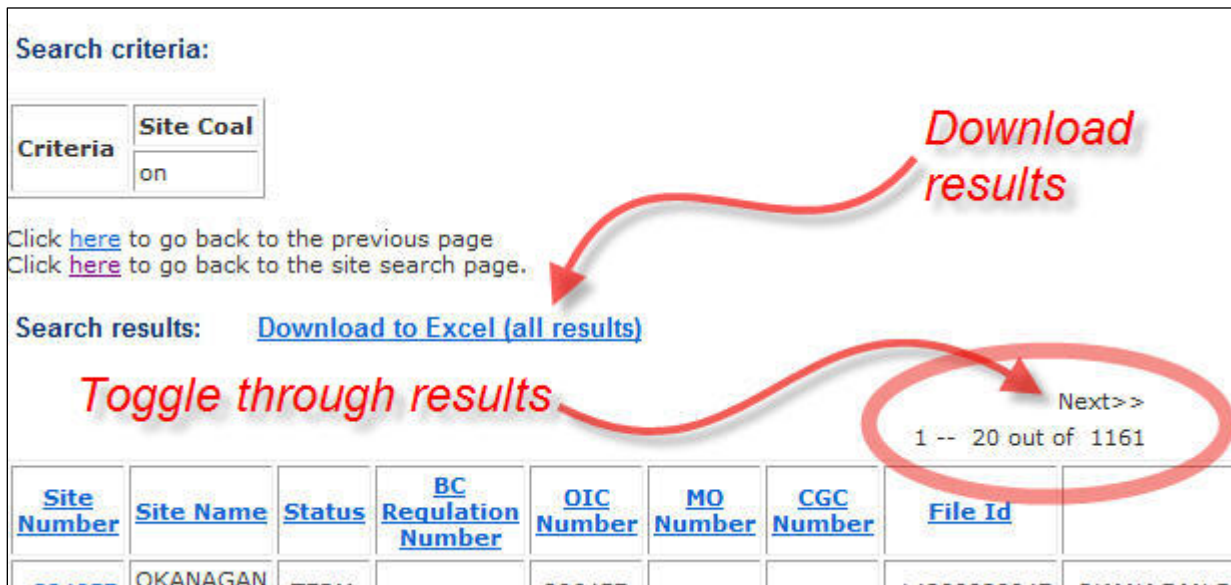

The screenshot shows a search results interface. At the top, there is a 'Search criteria:' section with a table for 'Criteria' and 'Site Coal' (value: 'on'). Below this, there are two links: 'Click [here](#) to go back to the previous page' and 'Click [here](#) to go back to the site search page.' A red arrow points from the text 'Download results' to the 'Download to Excel (all results)' link. Below the search results, there is a 'Search results:' section with the link 'Download to Excel (all results)'. A red arrow points from the text 'Toggle through results' to the 'Next>>' link in the pagination area. The pagination area shows '1 -- 20 out of 1161'. Below the pagination, there is a table with columns: Site Number, Site Name, Status, BC Regulation Number, OIC Number, MO Number, CGC Number, and File Id. The first row of data shows '201057', 'OKANAGAN', 'TERM', '200457', and '1400000017'.

Site Number	Site Name	Status	BC Regulation Number	OIC Number	MO Number	CGC Number	File Id
201057	OKANAGAN	TERM	200457				1400000017



Viewing the Site Detail

Step 8

In the Search Results, click on the hyperlinked Site Number to view the Site Detail (information about the site) to determine the Reserve Type and Restrictions:

Site Detail

Site Number ID 1000160

View Site [Mineral Map](#)  [Placer Map](#)  [Coal Map](#) 

Requestor 136230

Site Status Code PASS

Site Name Peace Moberly

Site Reason Code STUD

Termination Type Code

Total Area 96381.00

Reserve Type Mineral and Placer and Coal

Reserve Restriction No staking

Creation Date 2005/MAR/15

Termination Comments

Termination Date

OIC Number

CGC Number

MO Number

BC Regulation Number 0246-05

Review Date 2006/APR/15

Events :



Event	Event ID	BC Regulation Number	MO Number	OIC Number	Effective Date	Step	Public Acc
AMEN	4046361	0246-05			2005/JUL/15	Complete	Y
AMEN	4046358	0246-05			2005/JUL/15	Complete	Y
AMEN	4045589	0246-05			2005/JUL/15	Complete	Y
APPL	4022320	0204-05			2005/APR/06	Complete	Y

View Site on a Map

After you've clicked on the Site Number to reveal the site detail you can view the site spatially.

Step 9

Select the Mineral Map, Placer Map or the Coal Map link.

View Site [Mineral Map](#)  [Placer Map](#)  [Coal Map](#) 

Step 10

A new map window will appear of the tenure type selected.

The boundary of the reserve will be highlighted in yellow.

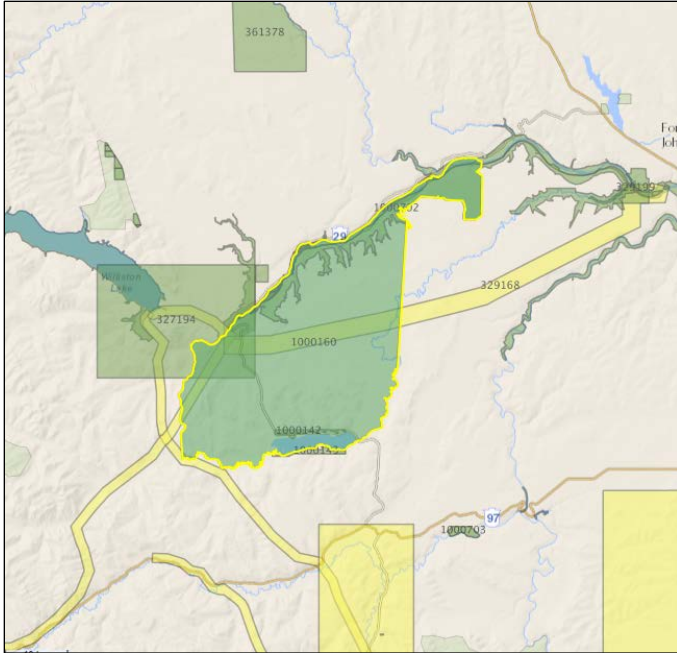

Step 11

To return to the site search details, click on the **Back to Site Detail** link on the bottom of the right-hand menu.

Step 12

To return to the search results, click on the **Click here to go back to the previous page**.

Viewing the Requestor of the Reserve

Step 13

Click on the hyperlinked Requestor number to return the client detail (site requestor). This is the person, company or agency who put in an application for the reserve.

Step 13

Close the window or select **Click here to go back to the previous page** if you want to return to the search results or **Click here to go back to the site search page** and conduct a new site search
