

Ministry of Forest, Lands and Natural Resource Operations
Forest Act, Section 60.2
MINISTERIAL ORDER #1
Tree Farm Licence 49

I, the Honourable Steve Thomson, Minister of Forests, Lands and Natural Resource Operations,
With the knowledge that:

On June 3, 2010, the Crystal Mountain Controlled Recreation Area was established by a Ministerial Order in accordance with the *Resort Timber Administration Act*

On February 24, 2012 the Chief Forester Allowable Annual Cut Determination for Tree Farm Licence 49 reduced the Allowable Annual Cut by 1,700.6 m³/year to account for the proposed removal of the Crystal Mountain Controlled Recreation Area. Consequently, this Allowable Annual Cut contributes under Section 60.6 of the *Forest Act*, but no adjustment is required to the current Allowable Annual Cut for Tree Farm Licence 49.

On April 12, 2013 Tolko Industries Ltd. waived their right to a one year notification as defined in Section 60.5 of the *Forest Act*.

Hereby orders that:

In accordance with Section 60.2 of the *Forest Act*, Schedule B, Crown Land is deleted from Tree Farm Licence 49 as follows:

- a) 811 ha shaded red on the map attached to this Order.

This area deletion is effective on the date this order is signed

This Order signed 24 day of September 2013, in Victoria, BC by:



The Honourable Steve Thomson, Minister of Forests, Lands and Natural Resource Operations

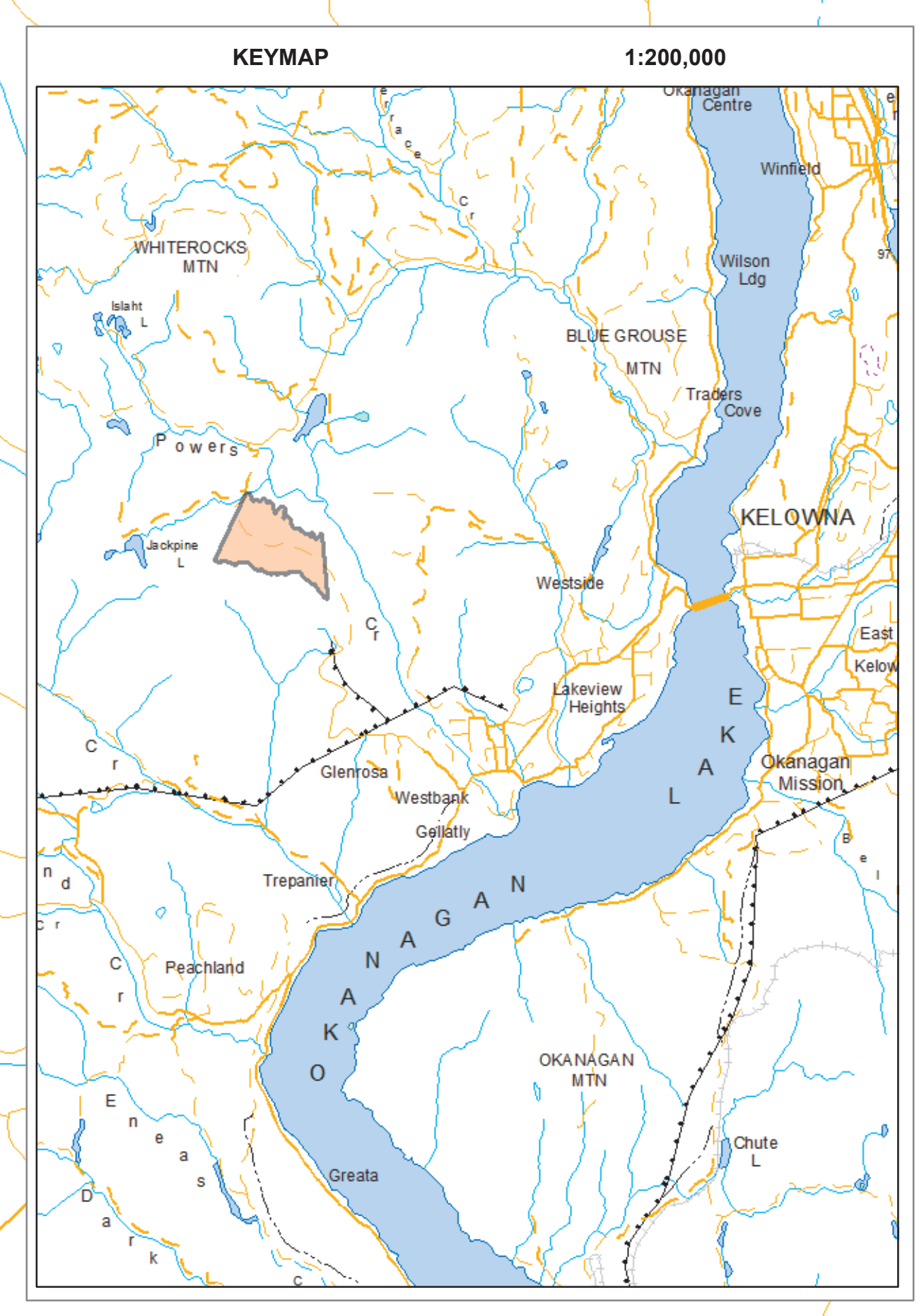
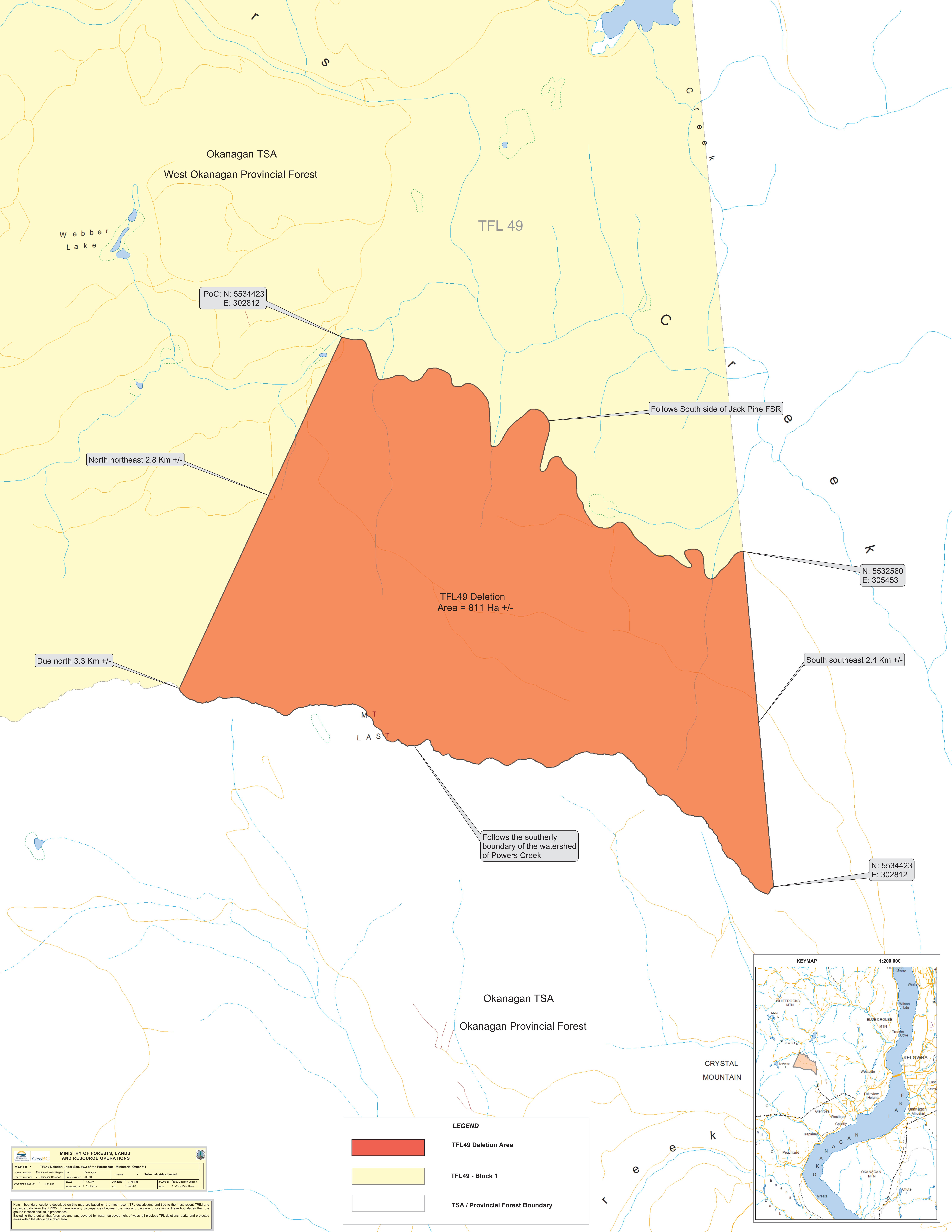

MINISTRY OF FORESTS, LANDS AND RESOURCE OPERATIONS

MAP OF :	TFL49 Deletion under Sec. 66.2 of the Forest Act - Ministerial Order # 1
FOREST REGION :	Southwest Forest Region
FOREST DISTRICT :	Changam Shuswap
FOSS MAPSHEET NO. :	080201
Scale :	1:18,000
DATE :	11/14/11
Author :	Tolko Industries Limited
DATE :	1/18/11
Drawn by :	David Davidson Support
Check :	Elmer Daley

Note - boundary locations described on this map are based on the most recent TFL descriptions and tied to the most recent TRIM and cadastre data from the LRDV. If there are any discrepancies between the map and the ground location of these boundaries then the ground location shall take precedence. Excluding there-out all trail fence-line and land covered by water, surveyed right of ways, all previous TFL deletions, parks and protected areas within the above described area.

LEGEND

	TFL49 Deletion Area
	TFL49 - Block 1
	TSA / Provincial Forest Boundary