

Location Map

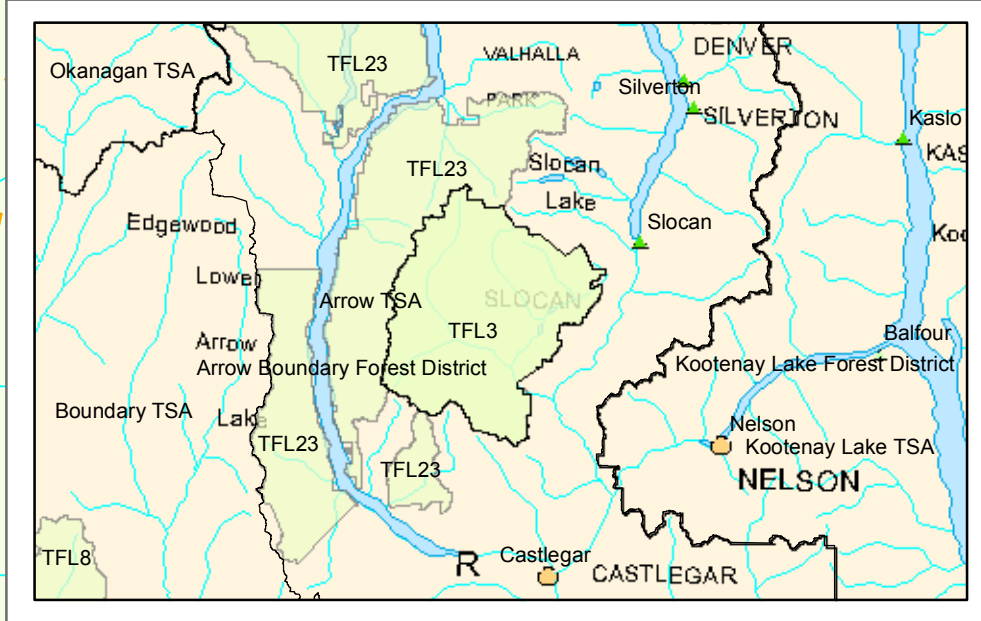

**Arrow Boundary Forest District
Arrow TSA**
(Cover whole map)

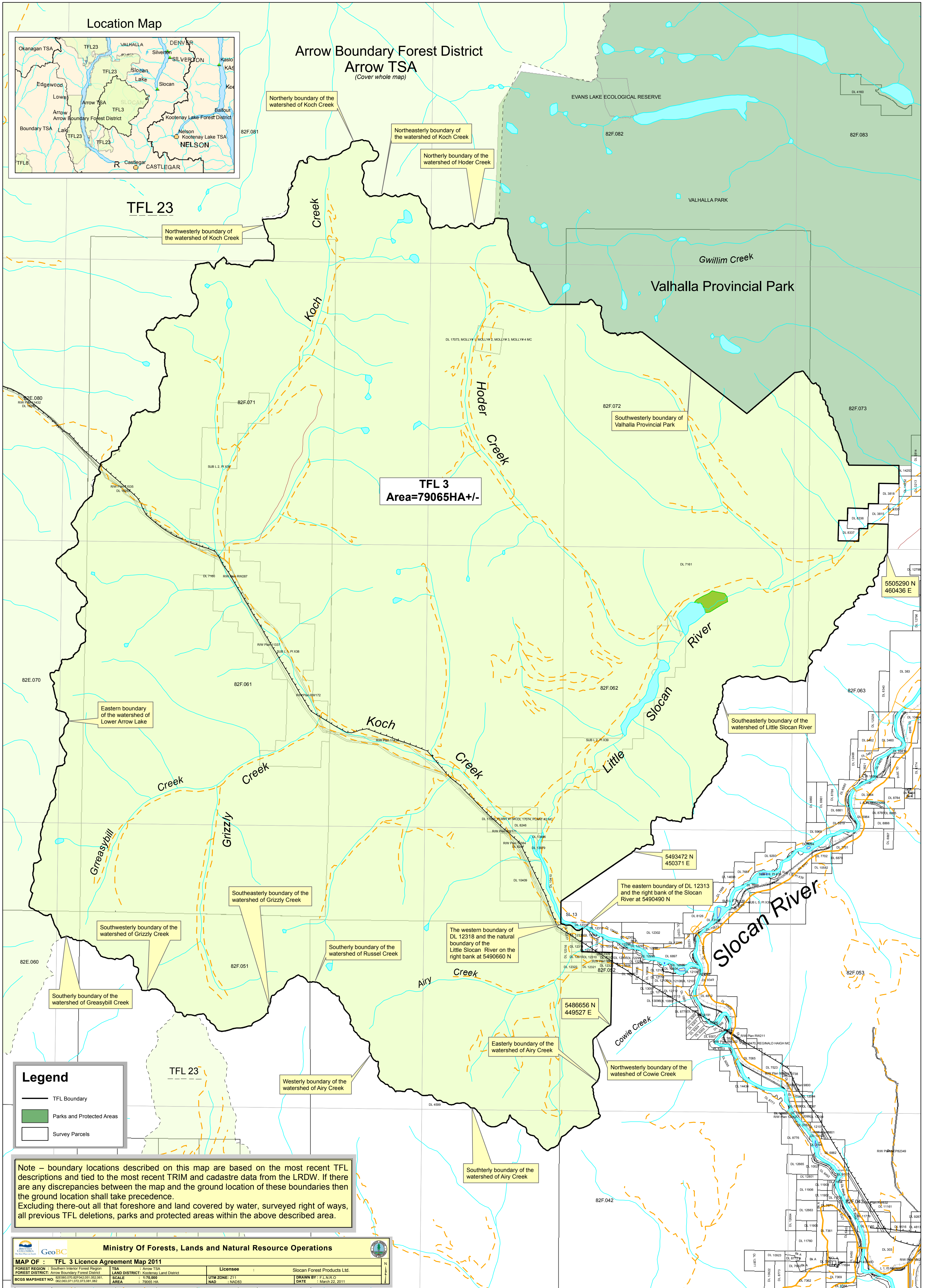

TFL 3
Area=79065HA+/-

5505290 N
460436 E

5493472 N
450371 E

The eastern boundary of DL 12313 and the right bank of the Slokan River at 5490490 N

5486656 N
449527 E

Legend

- TFL Boundary
- Parks and Protected Areas
- Survey Parcels

Note – boundary locations described on this map are based on the most recent TFL descriptions and tied to the most recent TRIM and cadastre data from the LRDW. If there are any discrepancies between the map and the ground location of these boundaries then the ground location shall take precedence. Excluding there-out all that foreshore and land covered by water, surveyed right of ways, all previous TFL deletions, parks and protected areas within the above described area.

Ministry Of Forests, Lands and Natural Resource Operations

MAP OF : TFL 3 Licence Agreement Map 2011

FOREST REGION : Southern Interior Forest Region	TSA : Arrow TSA	Licensee : Slokan Forest Products Ltd.
FOREST DISTRICT : Arrow Boundary Forest District	LAND DISTRICT : Kootenay Land District	
BCGS MAPSHEET NO : 62-063-011-012-001	SCALE : 1:75,000	DATE : March 22, 2011
AREA : 7,906.5 HA	UTM ZONE : 21N	
	MAP : NAD83	