

Appendix I Map Samples



FIGURE 1-COLOR PHOTO WITH FOREST CLASSIFICATION

69509055-14-172



Englewood Logging Division
Canadian Forest Products





TFL 37



1:400,000

Figure 18

**First Nations Traditional Territories
(Draft Only)**

-  'Namgis
-  Mowachaht
-  Muchalaht
-  Tlowitsis



Englewood Logging Division
Canadian Forest Products

TFL 37



1:50,000

Figure 2

**Digital
Orthophoto**

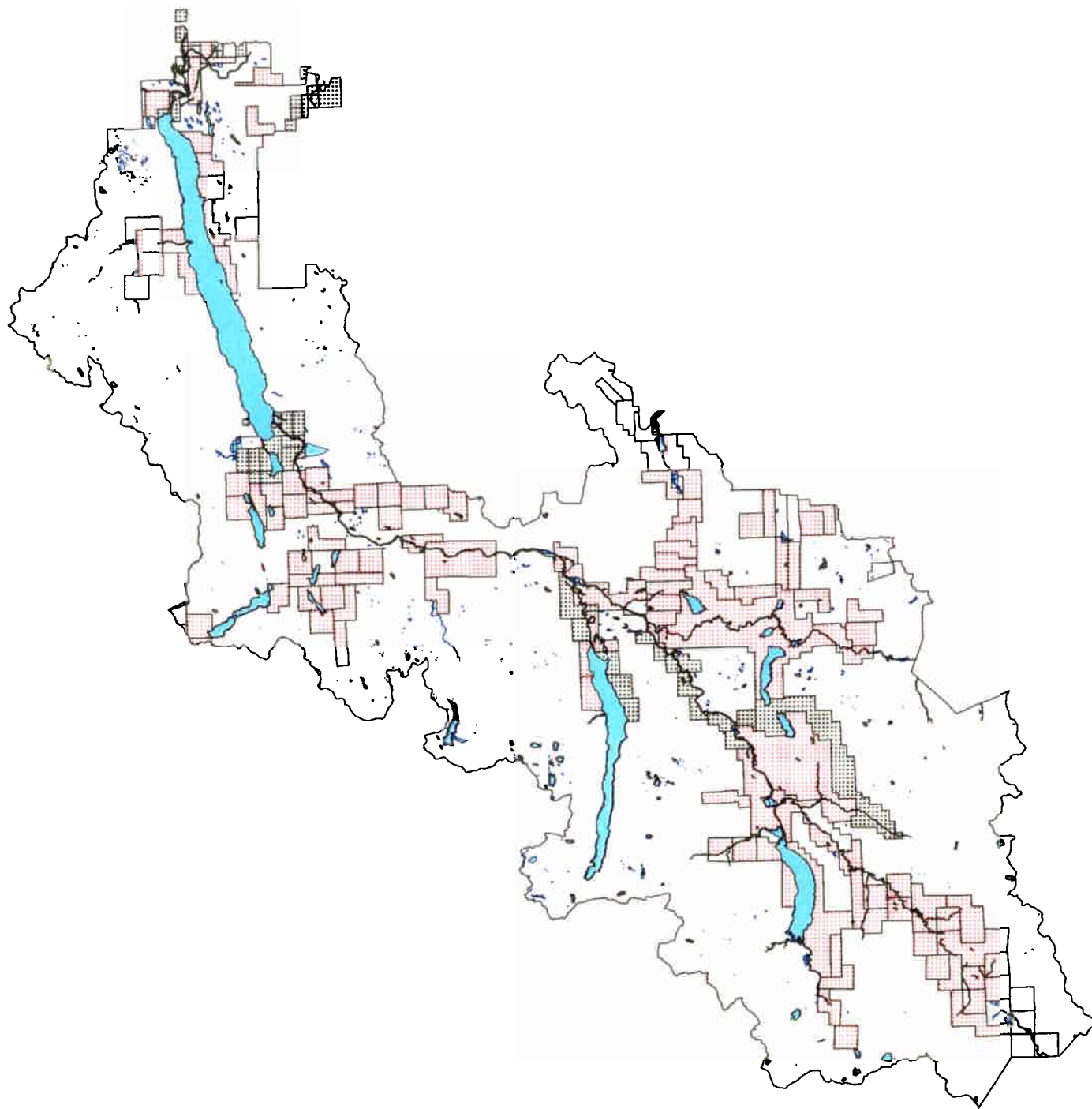

Englewood Logging Division
Canadian Forest Products

TFL 37



1:400,000

Figure 3

Tenures

-  Timber Licence
-  Private
-  Other Ownership



Englewood Logging Division
Canadian Forest Products

TFL 37



1:400,000

Figure 4

Lakes & Streams

- S1
- S2
- S3
- S5
- S6

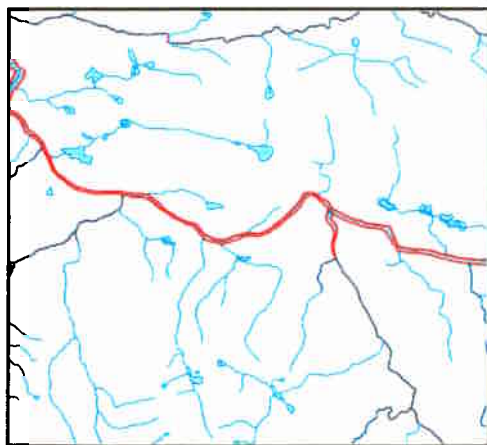
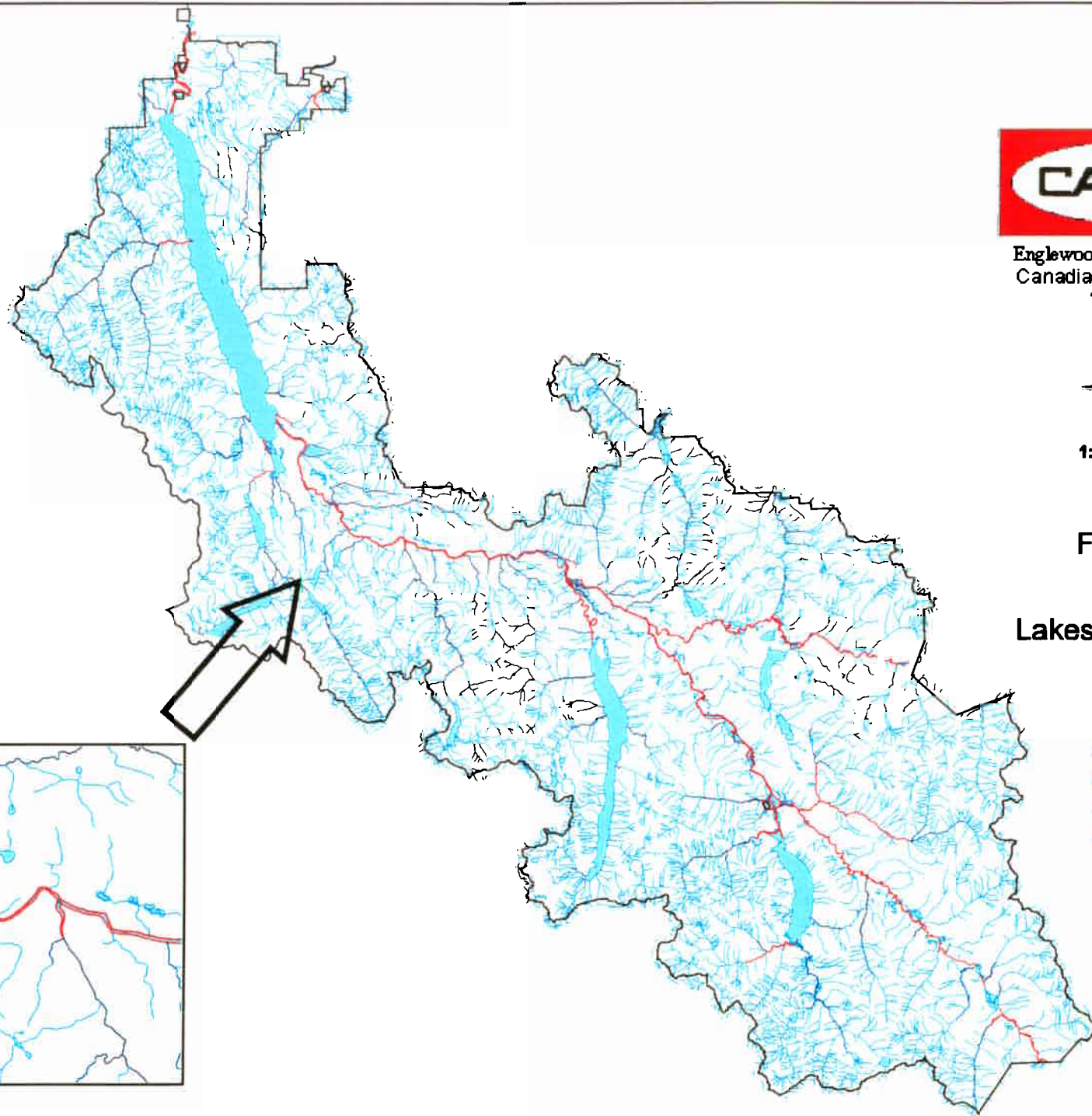

1:100,000



Englewood Logging Division
Canadian Forest Products

TFL 37



1:400,000

Figure 5

Roads

-  Gravel Road 2 Lane
-  Gravel Road Rough
-  Highway

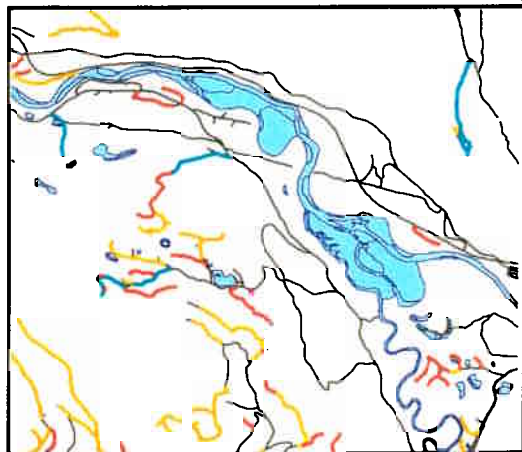

Deactivation Status
Permanent
Semi-Permanent
Temporary

1:100,000

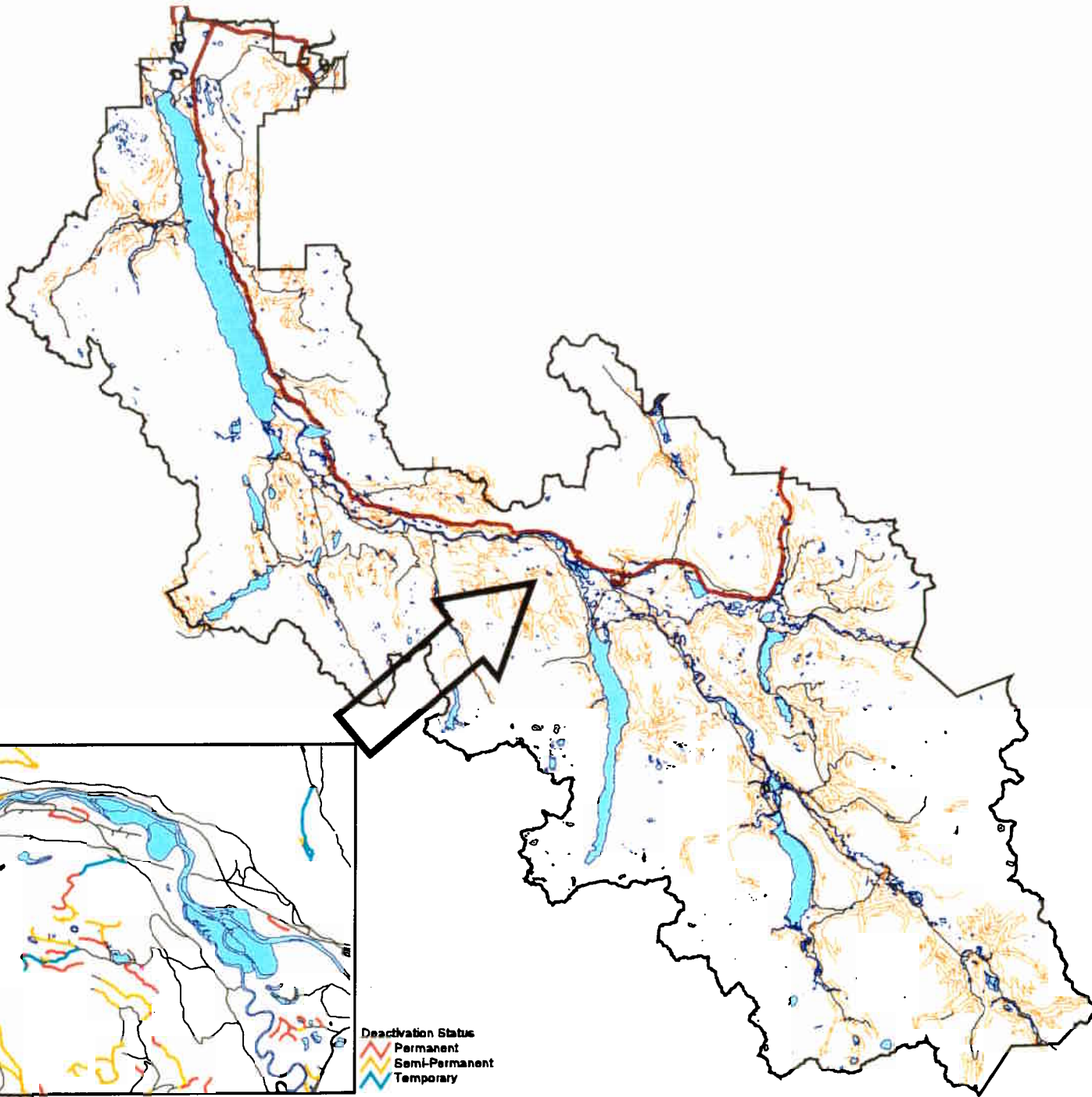

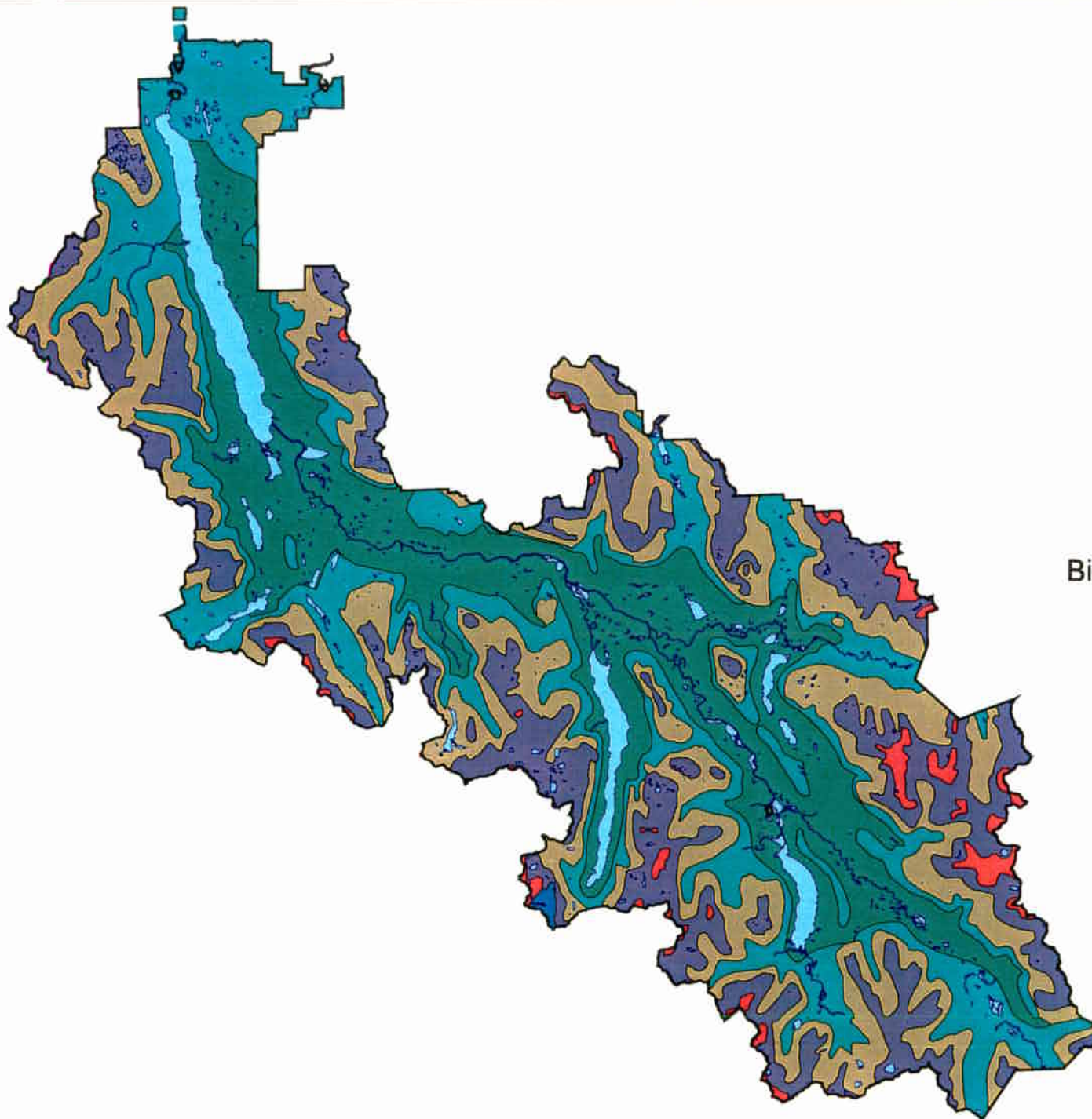

Englewood Logging Division
Canadian Forest Products

TFL 37







N



1:400,000

Figure 6

**Biogeoclimatic Ecosystem
Zones**

-  ATc
-  CWHvm1
-  CWHvm2
-  CWHxm2
-  GLACIER
-  MHmm1







Englewood Logging Division
Canadian Forest Products
TFL 37



1:400,000

Figure 7

Terrain Stability Mapping

-  I Stable
-  II Low Potential
-  III Stable-Moderate Potential
-  IV Marginally Stable-High Potential
-  V Unstable

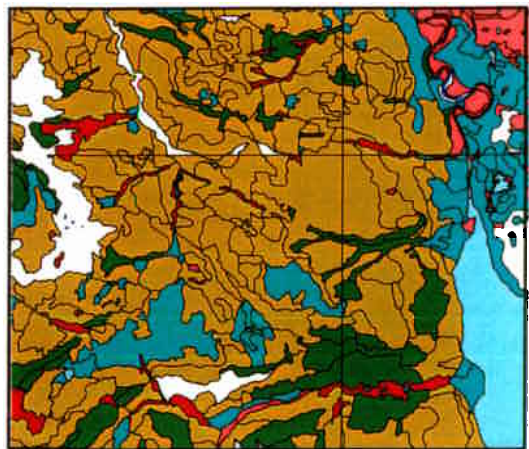

1:100,000

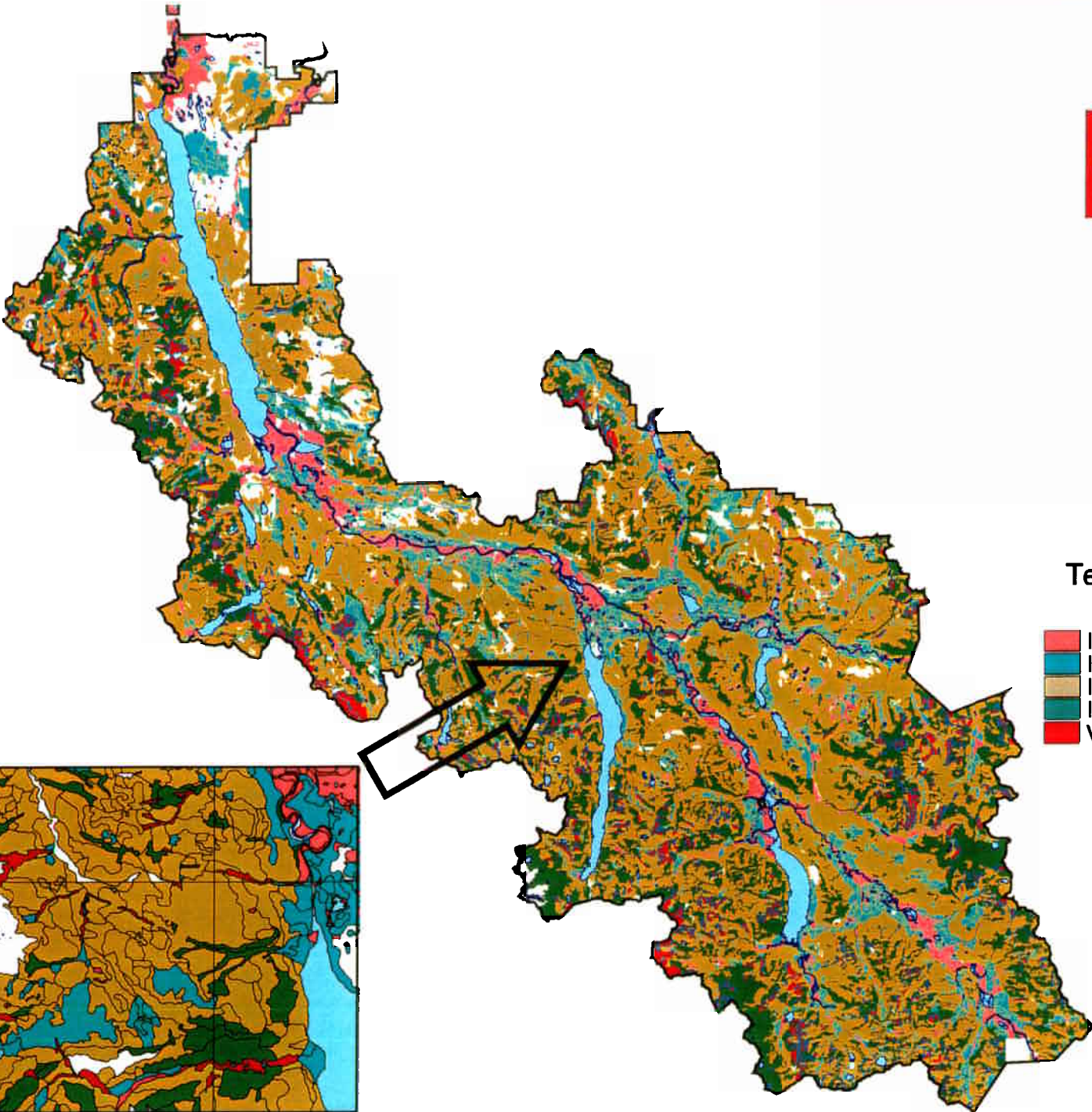

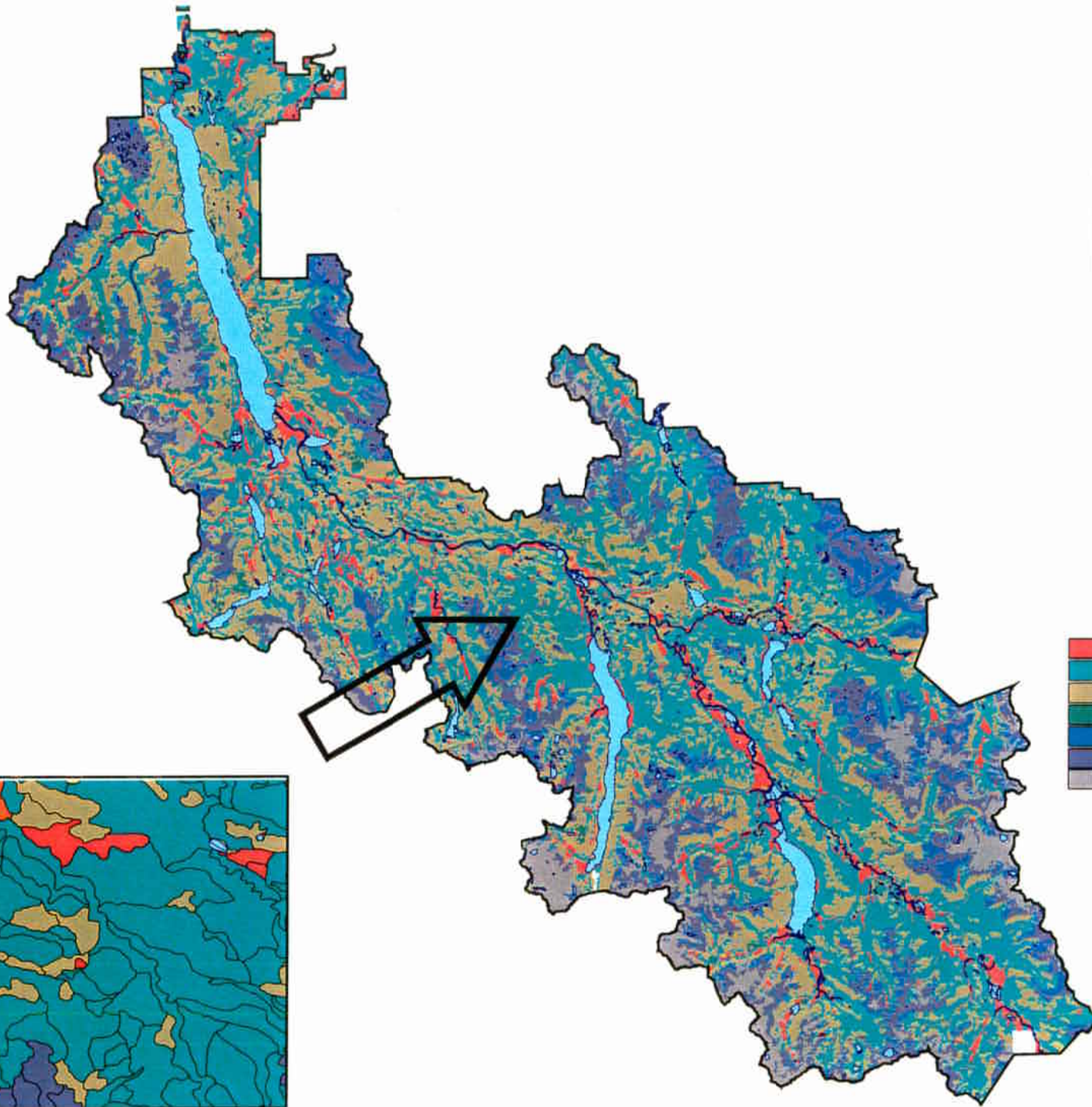

Englewood Logging Division
Canadian Forest Products

TFL 37



1:400,000

Figure 8

Forest Productivity

- High Productivity-CWH
- Medium Productivity-CWH
- Low Productivity-CWH
- Marginal Productivity-CWH
- Low Productivity-MH
- Marginal Productivity-MH
- Non-Forested

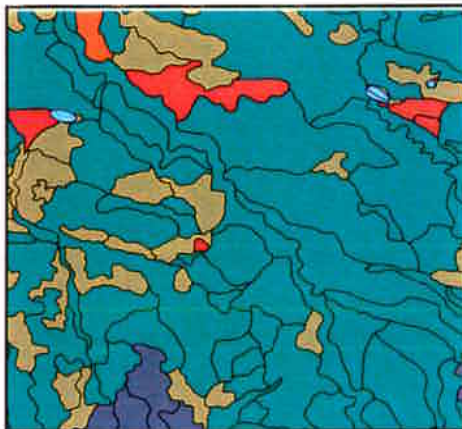

1:50,000



Englewood Logging Division
Canadian Forest Products









TFL 37



1:400,000

Figure 9

Forest Cover

-  Unknown
-  Mature (>120 years)
-  Immature Forest (20-119)
-  Greened Up (Survey)
-  Free Growing (8-19) or survey
-  Stocked
-  Not yet restocked
-  Alpine

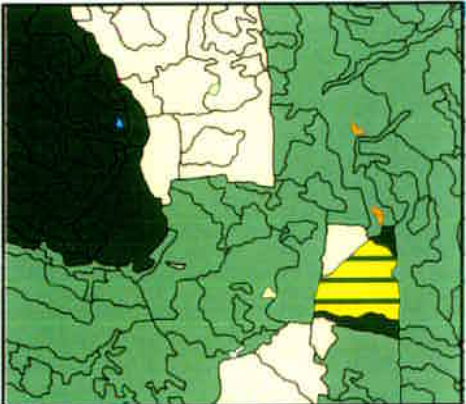
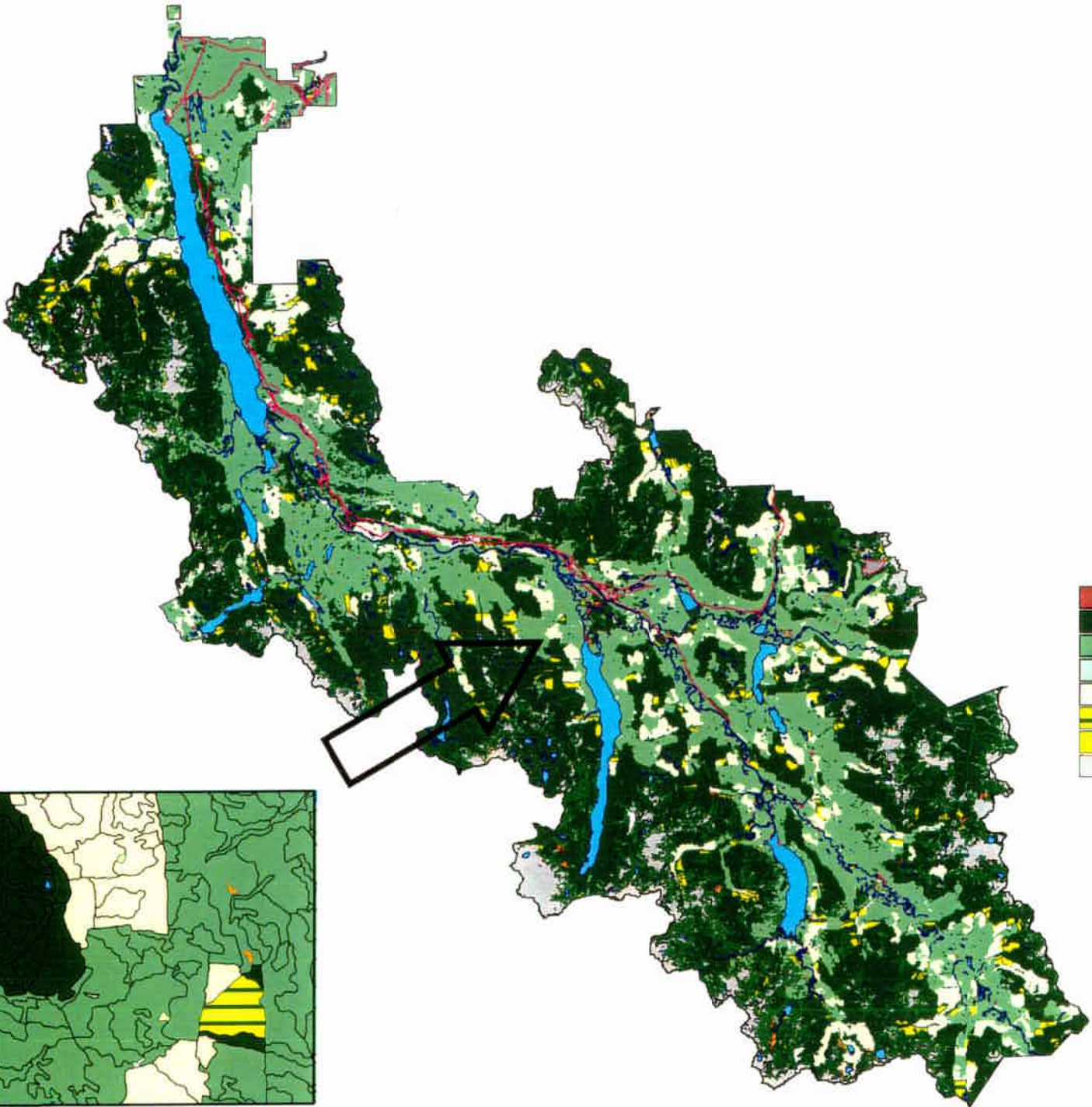

1:50,000



Englewood Logging Division
Canadian Forest Products

TFL 37



1:400,000

Figure 10

Economic Operability

-  **Marginally Economic**
-  **Uneconomical**
-  **Non-Forested**

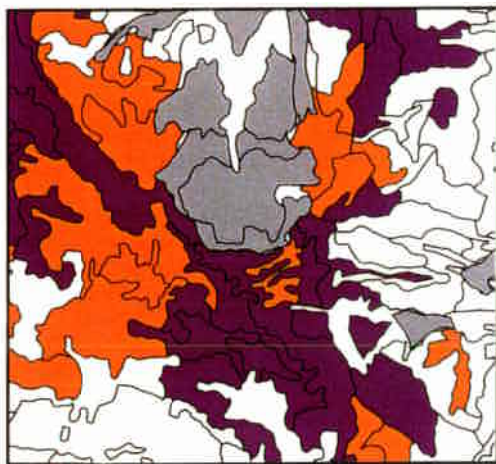

1:50,000

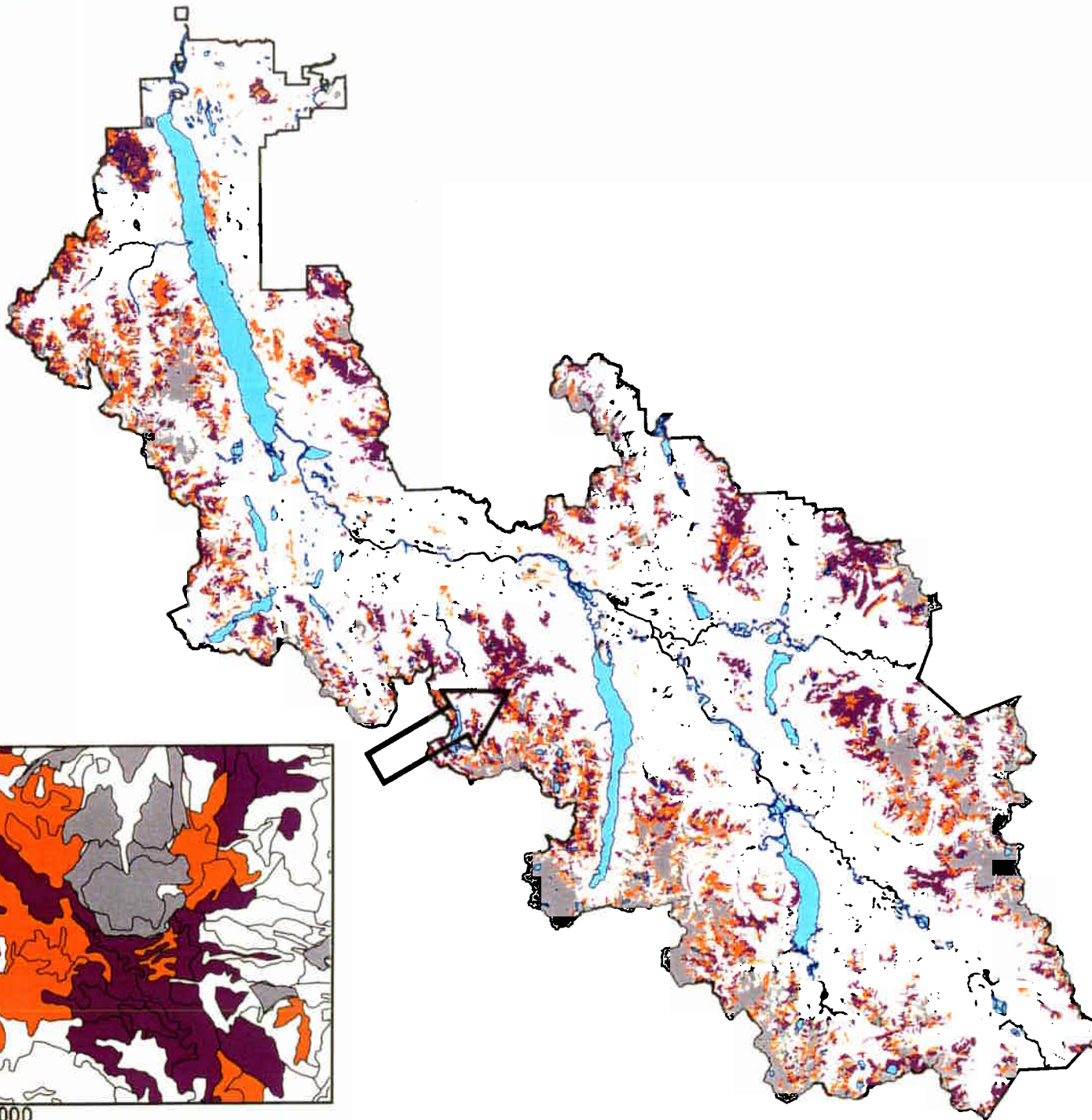



Englewood Logging Division
Canadian Forest Products

TFL 37



1:400,000

Figure 11

**Physical and Technical
Operability**

 **Physically Inoperable**
 **Technically Unconventional**

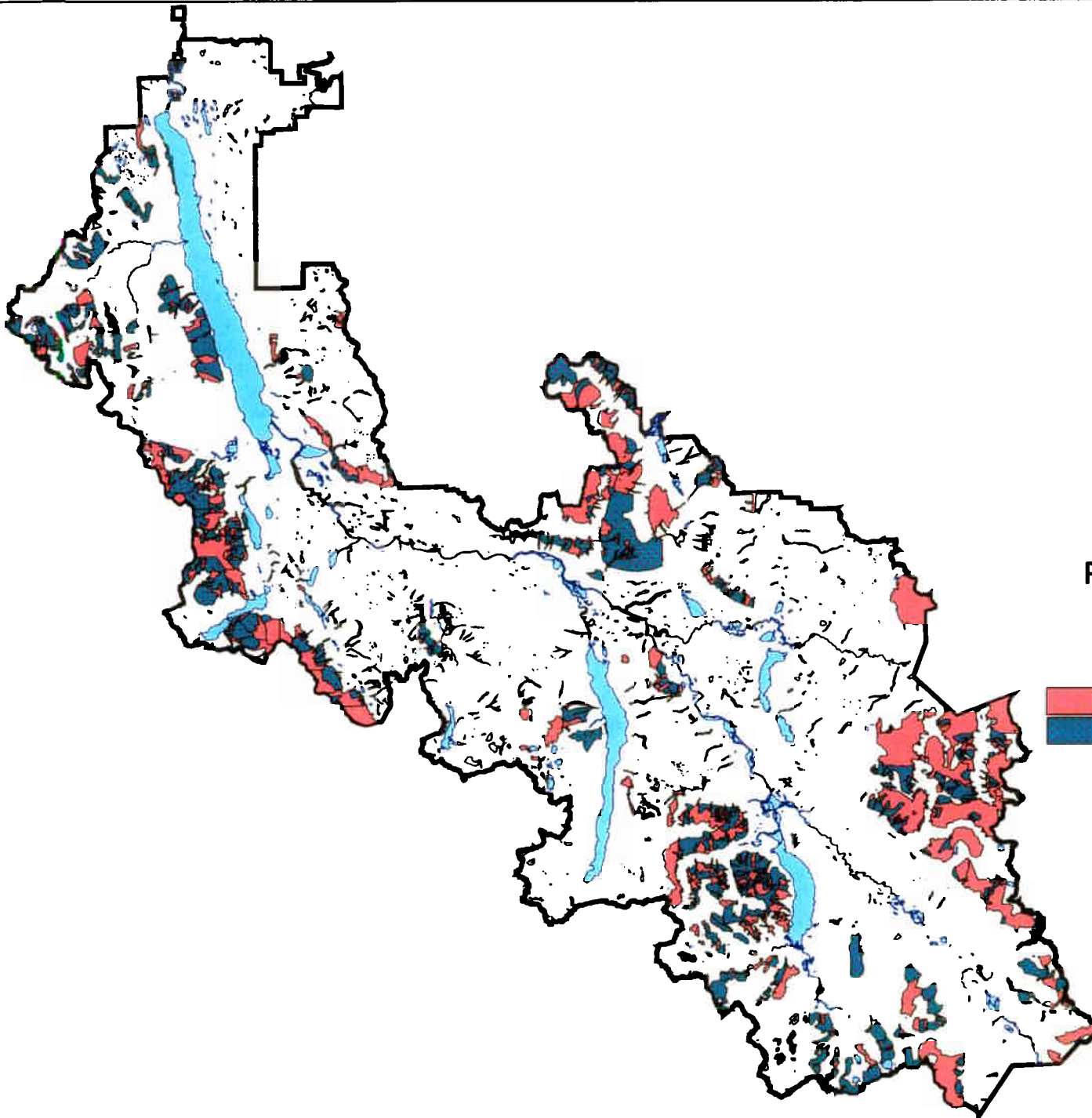

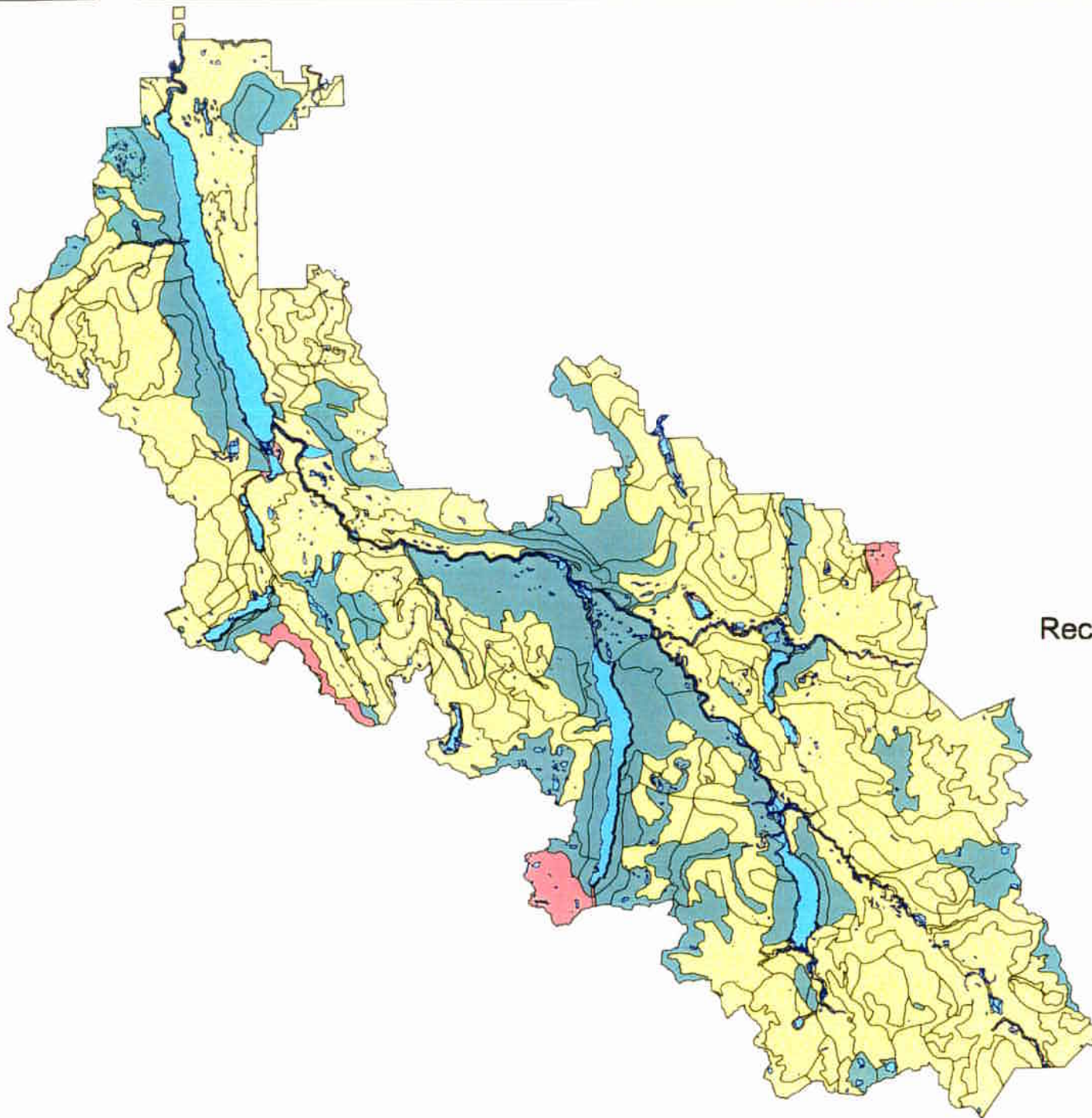

Englewood Logging Division
Canadian Forest Products

TFL 37



1:400,000

Figure 12

Recreation - Management Classes

-  Recreation Management
-  Special Management
-  Normal Forest Management



Englewood Logging Division
Canadian Forest Products

TFL 37



1:400,000

Figure 13

Caves, Karst, & Campsites

-  Campsites
-  Karst
-  Known Cave Areas

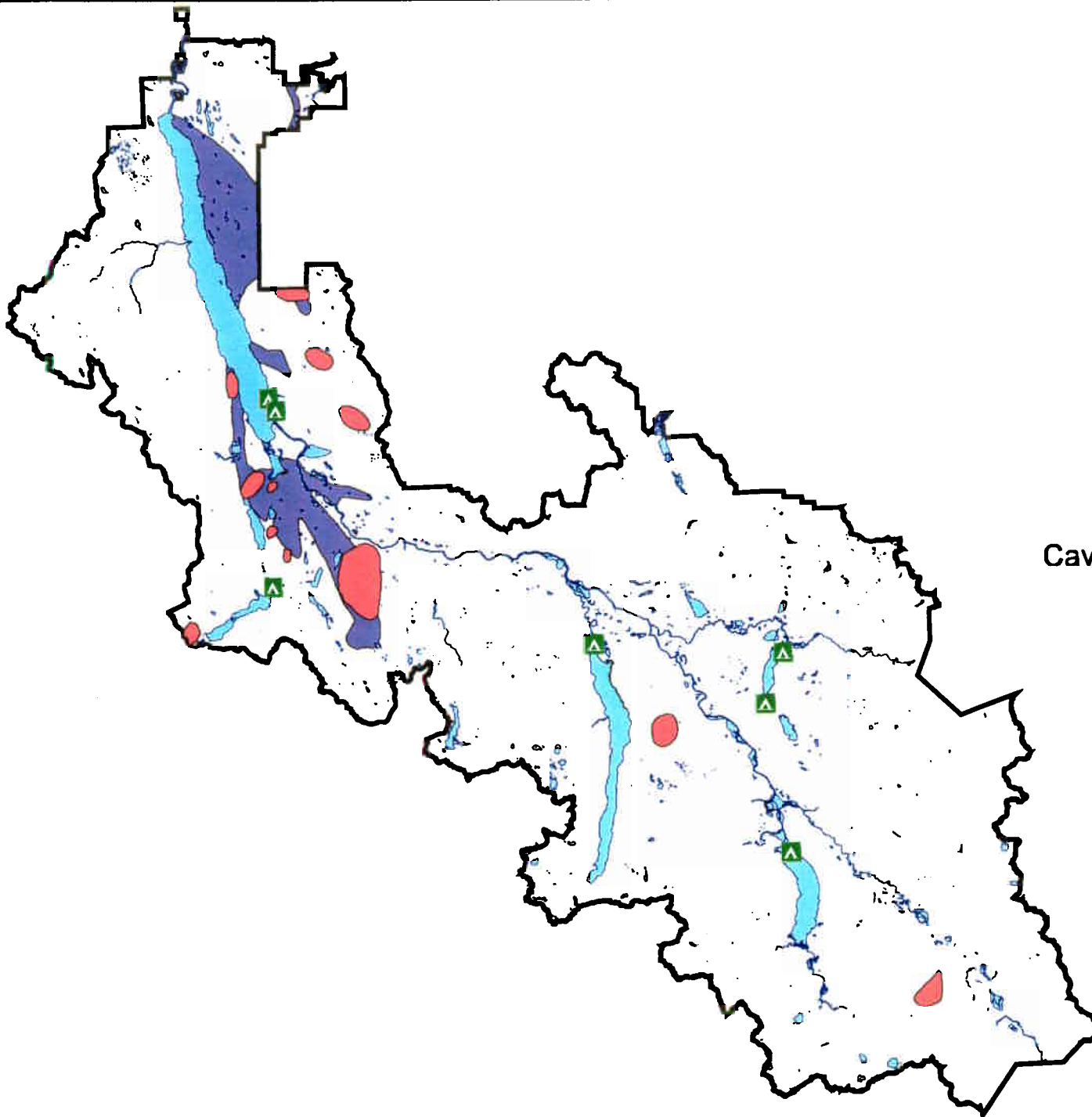

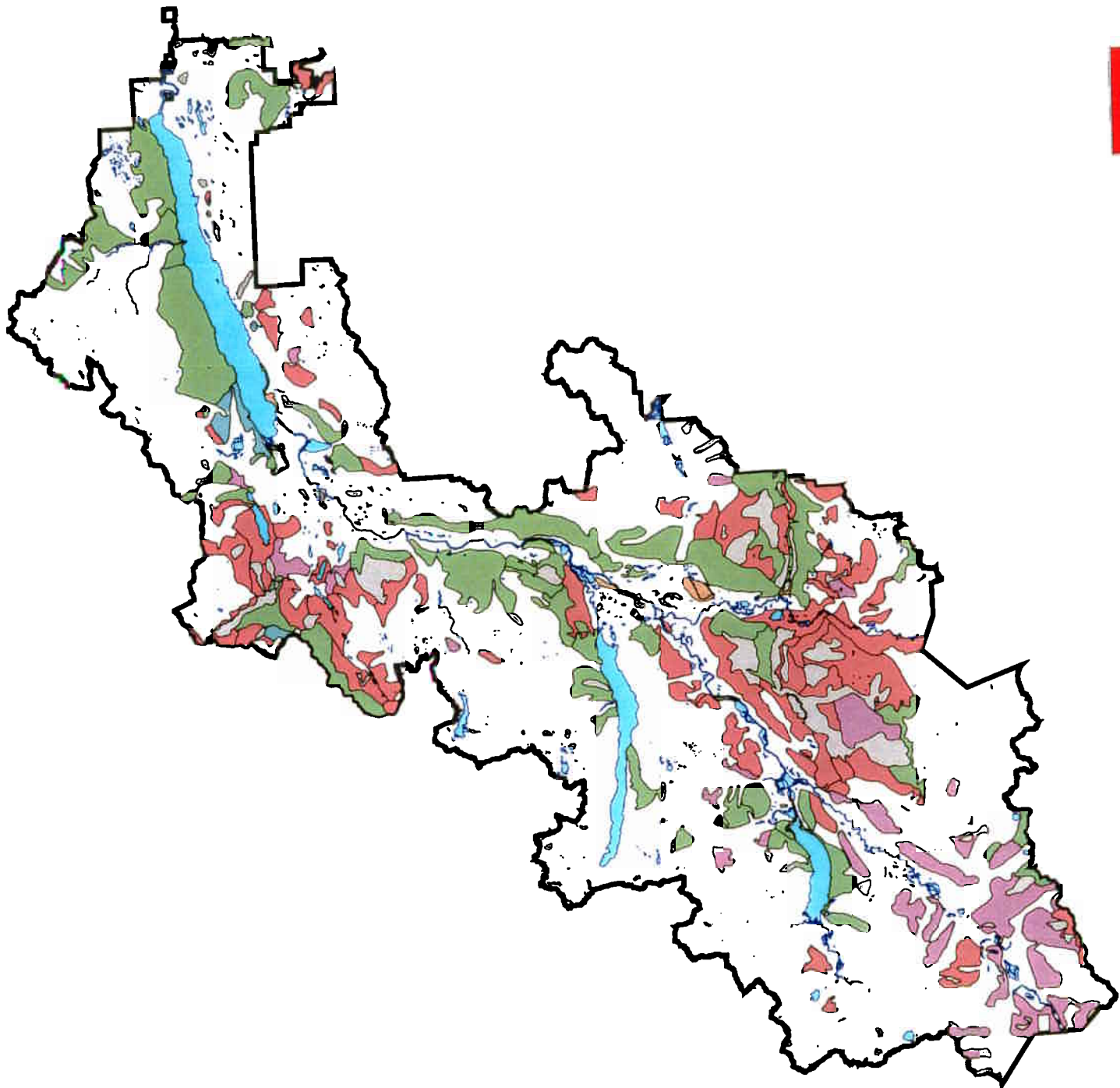

Englewood Logging Division
Canadian Forest Products







TFL 37



1:400,000

Figure 14

Visual Sensitivity

-  Not Visually Sensitive
-  Very High Sensitivity
-  High Sensitivity
-  Moderate Sensitivity
-  Low Sensitivity
-  Very Low Sensitivity

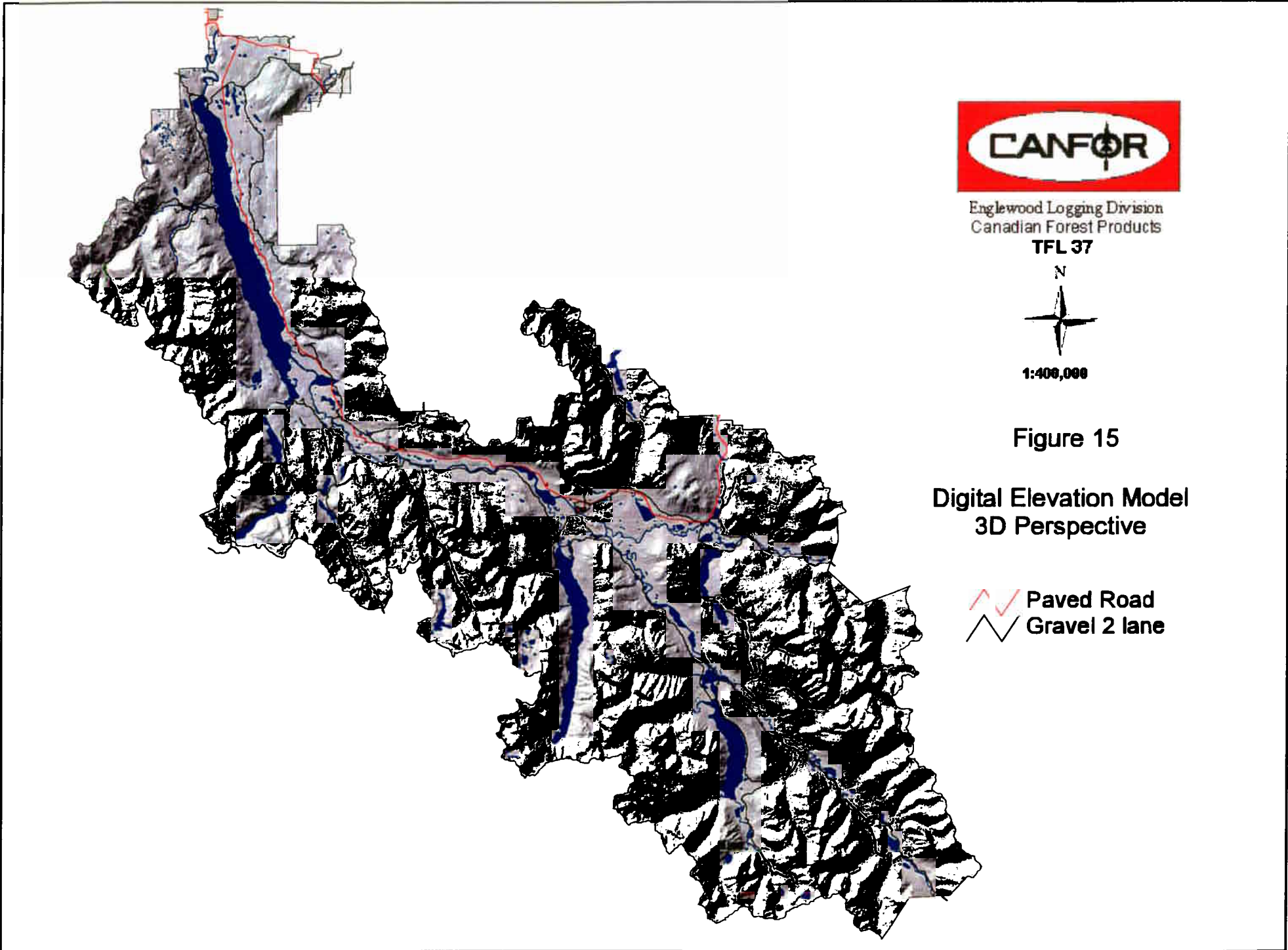

Englewood Logging Division
Canadian Forest Products

TFL 37



1:400,000

Figure 15

**Digital Elevation Model
3D Perspective**

 Paved Road
 Gravel 2 lane

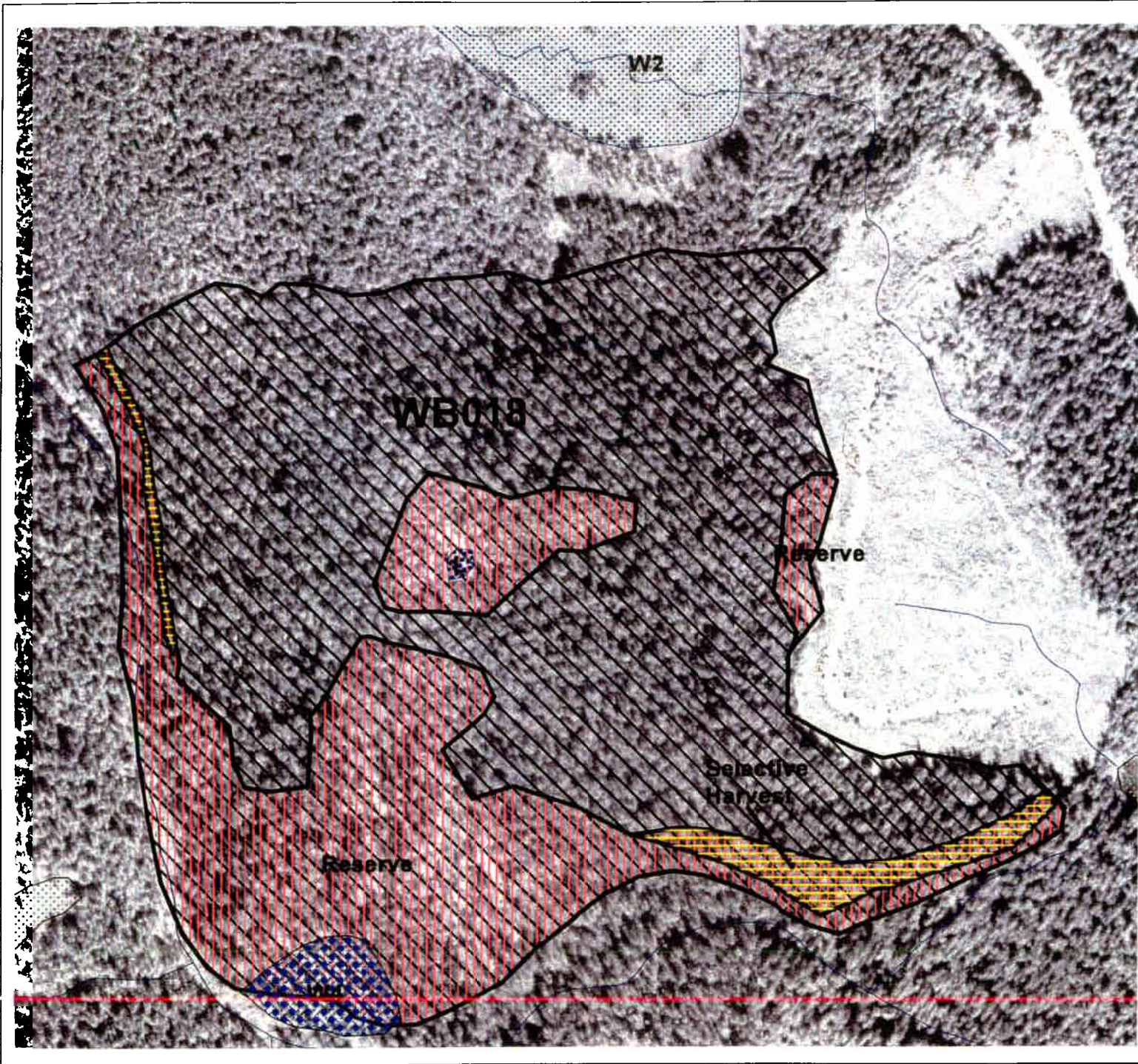

Englewood Logging Division
Canadian Forest Products

TFL 37









1:5,000

Figure 16

**Stand Level Biodiversity
Orthophoto**

Riparian Classification

-  L
-  W2
-  W4
-  Selective Harvest
-  Reserves
-  Block
-  Streams



Englewood Logging Division
Canadian Forest Products

TFL 37



1:5,000

Figure 17

Stand Level Biodiversity Thematic

- Block
- Selective Harvest
- L
- W2
- W4
- Mature (>120 years)
- Immature Forest (20-119)
- Greened Up (Survey)
- Free Growing (8-18) or survey
- Stocked
- Not yet restocked
- Alpine
- Swamp
- Lake

