

APPENDIX 3: Advertisements and Referral Correspondence



FACSIMILE TRANSMITTAL SHEET

TO:	CLARK ROADHOUSE, TIMBER COORDINATOR	FROM:	JEFF LIPSETT
FAX NUMBER:	250 828 4154	DATE:	MARCH 9, 2000
COMPANY:	250 828 4152	TOTAL NO. OF PAGES INCLUDING COVER:	6
PHONE NUMBER:	[CLICK HERE AND TYPE PHONE NUMBER]	SENDER'S REFERENCE NUMBER:	
RE:	MP # 8 REFERRAL COMMENTS	YOUR REFERENCE NUMBER:	

URGENT FOR REVIEW PLEASE COMMENT PLEASE REPLY PLEASE RECYCLE

NOTES/COMMENTS:

Clark,

Attached are the only comments I received on the Draft MP # 8 and the response letter that I just sent out. Please ensure both are included in your submission to the Chief Forester for the Analysis meeting that will occurring shortly.

I have not yet received any Ministry or DFO comments.

Thank you,

Jeff Lipsett, RPF



REFINERS ■ WHOLESALERS ■ MANUFACTURERS



Federated Co-operatives Limited

8160 Trans Canada Highway N.E.
P.O. Box 70
Canoe, British Columbia, Canada
V0E 1K0
Telephone: (250) 833-1200
Fax: (250) 833-1207

File: MP # 8, TFL #33

March 9, 2000

John Irvine
3354 197 St.
Langley, B.C.
V3A 7X3

Dear Sir;

RE: Draft Management Plan (MP) #8 for TFL# 33

Thank you for your January 3rd and February 6th E-mails in regards to MP # 8. Your comments and this letter will be included in the Final MP #8 submission to the Chief Forester.

We have discussed the two plans – the MP and the Forest Development Plan (FDP) - with you at various meetings but I can understand the confusion of the two. The FDP deals with specific harvest plans in the vicinity of your cabin. The FDP is referred on an annual basis and covers operations over a five-year period. I sent a referral letter to you (dated February 4th, 2000) along with a portion of the map that shows our plans as they directly relate to your property. The referral letter went to people who we have had correspondence with in regards to the TFL, and particularly to those people who attended the last meeting held at the Wilson Creek Dump in 1998 (30 letters). We also specifically referred the FDP to local native bands and advertised the plan in the local papers in both Salmon Arm and Sicamous. We encourage comments on the FDP to deal with the operational issues such as harvesting and road building. As your E-mails indicate, you have made some comments in regards to both plans – I will reply to your comments as they specifically relate to the MP.

The liability that Federated Co-operatives Limited (FCL) accepts is related directly to the Forest Practices Code Act of B.C. (Code), Forest Act, and other related Acts as well as the licence document and MP for the TFL. Under the Code, FCL is expected to carry out various assessments and ensure activities such as road building and harvesting are in compliance with those assessments and operational plans. The District Manager approves operational plans that are developed based on the assessments. The operational plans are also signed and sealed by a professional (a Registered Professional Forester or Engineer depending on the situation) when submitted to the DM for approval. The level and number of assessments required to be carried out as part of the operational plan will depend on the type of terrain, the

Home of CANOE brand "Quality Proud"

HOME OFFICE
P.O. Box 1050
Saskatoon, Sask. S7N 0C1
S7K 3M9

risk involved the location of the plan, etc.

Specific assessments are included in the Code under various regulations and have to be carried as part of the operational plan. The MP specifically states that FCL will comply with the Code. We are bound to follow the Code in any case and accept the liability associated with activities approved under the Code.

In regards to the FDP, we have changed our original plans for the area above your cabin. As the map indicates and as pointed out at the meeting in 1998, we no longer have a main access road running from the dump across Hasemann Creek. As I indicated at the meeting, we decided it would be in everyone's best interest to develop the road south of Hasemann Creek even though it meant an adverse road system. We have committed to gating the new road off at a bridge crossing some 8-km's from the first lots. The gate will be installed this year as road construction progresses down the hill. Access will only be permitted to FCL employees, contractors and the Ministry of Forests. We are trying to balance harvest plans with local concerns.

I hope I have appropriately responded to your comments in regards to MP # 8. If you require further clarification, please feel free to contact me at your convenience.

Yours truly;

FEDERATED CO-OPERATIVES LIMITED



Per: Jeff Lipsett, R.P.F.
Corporate Forestry Superintendent

Date: 06/02/00 1:38 PM
Sender: "John Irvine" <irvine@direct.ca>
To: Jeff Lipsett
Subject: Re: TFL 33 MP#8

Thank you for sending MP#8 electronically.

Parts of the document did not come through. From what I am able to read in the body of the document, I do not believe that the concerns that I previously raised in my email of October 7, 1998, are addressed in this document. Nor do I believe they will be addressed in the FDP, because timber removal with the methods which are proposed will cause negative impact. These concerns relate to slope stability, water quality, property value, aesthetics, recreation and tourism.

I believe that your MP must formally accept liability for any negative impacts, and ask that you reply to me to confirm that liability is accepted by FCL.

Thank you.

> From: John Irvine <irvine@direct.ca>
> To: Jeff Lipsett <jlipsett@fclcanoe.com>
> Subject:
> Date: Monday, January 03, 2000 5:39 PM
>
> We received your December 22, 1999, letter regarding the draft MP #8 for TFL
> 33. We can't tell from your letter whether the draft MP will have any
> impact on our property or not. If there is any chance that it might, could
> you please send a copy of the draft MP (electronically if possible) to us,
> as we do not want to have any logging or road activity on the hill above
> our cabin. Thank you. John Irvine.
>



RFC822.TXT

Date: 04/01/00 2:50 PM
Sender: Jeff Lipsett
To: "John Irvine" <irvine@direct.ca>
Subject: Re: TFL 33 MP #8

John.

Thank you for your E-mail. As indicated in the letter, the MP does not specifically deal with harvest plans - that will come in the Forest Development Plan (FDP). I will send you a letter when the FDP is being referred. In the mean time, I will attach the digital file for the MP # 8. I hope you can read it. Thanks - Jeff Lipsett,
RPF



Text 99 12 20.doc

Date: 03/01/00 5:39 PM
Sender: "John Irvine" <irvine@direct.ca>
To: Jeff Lipsett
Subject:

We received your December 22, 1999, letter regarding the draft MP #8 for TFL
33. We can't tell from your letter whether the draft MP will have any impact on our property or not. If there is any chance that it might, could you please send a copy of the draft MP (electronically if possible) to us, as we do not want to have any logging or road activity on the hill above our cabin. Thank you. John Irvine.



RFC822 TXT

Date: 01/03/00 4:18 PM
Sender: "Roadhouse Clark FOR:EX" <Clark.Roadhouse@gems3.gov.bc.ca>
To: Jeff Lipsett
Subject: RE: TFL 33 MP # 8

Jeff, I do have several comments for you to clarify in your draft MP, but am at the rough draft stage, after which I'll forward to FD and Victoria for "polished" comments. I hope to finalize our comments and send to you before March 10. As you may be aware, the TFL 33 AAC determination meeting with the Chief Forester is scheduled for March 15, so we cannot expect your proposed MP submission until after that - by mid-end of April should suffice as MP #7 is in effect until June 30, 2000. Hope that is satisfactory to you. Could you please advise if you received any comments from your public viewing, or from other ministries, etc. on your draft MP (they were to be received by you no later than Feb. 28); and if so, fax those comments to me. I have to summarize public comments received for the CF's AAC determination meeting.

-----Original Message-----

From: Jeff Lipsett [mailto:jlipsett@fclcanoe.com]
Sent: Wednesday, March 01, 2000 8:41 AM
To: Roadhouse, Clark FOR:EX
Subject: Re: TFL 33 MP # 8

Clark - my turn to bug you.
My schedule for the MP # 8 approval shows the deadline for RM comments to be Feb. 29, 2000. Am I going to get the comments shortly?
Thanks - J.L.



RFC822.txt



File: 19700-70/TFL 33

January 25, 2000

BVB	Forestry	
AW	JL	
Logging	PBM	
DJC	GH	
NM	KW	
TM	DM	
BM	AT	
MEJ	PNJ	
DW	AM	
GH	PS	
RM		
MM		
VAULT		

Return to 54

Al Whitmore
 Woods Manager
 Federated Co-operatives Limited
 8160 Trans Canada Highway N.E.
 P.O. Box 70
 Canoe, British Columbia
 V0E 1K0

Dear Al Whitmore:

Further to your letter of January 14, 2000, in which you requested my approval under Section 64(5) of the *Forest Act* for relief from the annual cut control requirements under Section 64(2)(a) of the *Forest Act* for Tree Farm Licence No. 33.

Section 64(5) of the *Forest Act* states that, "If the allowable annual cut available to a tree farm licence holder is less than 50 000 m³, the regional manager, on application of the licence holder, may substitute a different requirement than that set out in Subsection 2(a)". Subsection 2(a) states that a holder of a tree farm licence must harvest a volume timber between 50 percent to 150 percent of the tree farm licence's allowable annual cut in a calendar year.

The allowable annual cut available to TFL No. 33 under the current management plan, is 22 500 m³. As the allowable annual cut of TFL 33 is less than 50 000 m³ and whereas by removing the annual cut control constraints of Section 64(2)(a) will provide your company with improved economic efficiencies for operations within TFL 33, I hereby grant your request by amending the cut control requirements for TFL 33.



Effective January 1, 2000, subsection 64(2)(a) will no longer apply to the volume of timber harvested in a calendar year. The periodic cut control requirements of Subsection 64(2)(b) of the *Forest Act* will continue to apply to the volume of timber harvested in a five-year cut control period.

If you have any questions on the above, please contact Dwayne Clark, Tenures Officer, Kamloops Forest Region at (250) 828-4131.

Yours truly,

A handwritten signature in black ink, appearing to read 'Baxter', with a stylized flourish at the end.

Fred A. Baxter
Regional Manager
Kamloops Forest Region



File: 19710-30/TFL33

December 30, 1999

Jeff Lipsett, R.P.F.
Corporate Forestry Superintendent
Federated Co-operatives Limited
Box 70
Canoe, British Columbia
V0E 1K0

FVS	Forestry
AW	JL
	FRM
	GN
	ST
	SM
	SI
	OW
	PS
	TS

Jan 4/2000

Dear Jeff Lipsett:

Re: Draft Management Plan #8 for Tree Farm Licence 33

Thank you for forwarding two copies of your draft management plan to this office, under your covering letter of December 22, 1999.

We plan to provide comments on your draft to you within the target timetable of February 29, 2000.

Yours truly,

Clark Roadhouse
Timber Coordinator
Kamloops Forest Region

pc: Charlie Klasen, Resource Tenures & Engineering Branch
Copy of Draft MP#8 dated Dec. 22/99 attached for your review.



NOV 30 1999

File: 19710-30/TFL 33 MP8

November 30, 1999

FAX: (250) 833-1207

Jeff Lipsett, R.P.F.
Corporate Forestry Superintendent
Federated Co-operatives Limited
P.O. Box 70
Canoe, British Columbia
V0E 1K0

AVE	Forestry	
AVI	IL	1/20/03
Logging	PRM	
QUP	QUL	
NP	QV	
TM	QIA	
QJ	AT	
AEJ	PNJ	
DW	AM	
GH	PS	
RM		
VALET		

Dear Jeff Lipsett:

Thank you for your letter of November 24, 1999, requesting revisions to the schedule to complete Management Plan (MP) No. 8 for Tree Farm Licence (TFL) 33. As you are aware, I have been delegated the authority to approve MP No. 8, and determine the allowable annual cut (AAC) for TFL 33.



Ministry staff confirmed that you have been trying to submit the final version of the 20-year plan and the timber supply analysis. I accept the reasons in your letter to use the most current data from the evolving Okanagan-Shuswap Land and Resource Management Plan, and in accordance with Paragraph 2.32 of the TFL 33 agreement, I hereby approve the revised target dates as detailed in the following table:

REQUIREMENT	PREVIOUS TARGET DATES	APPROVED REVISED TARGET DATES
Timber Supply Analysis submission (final)	August 30, 1999	December 1, 1999
20-Year Plan submission (final)	August 30, 1999	December 1, 1999

Jeff Lipsett

I expect these revised target dates to be met. In addition, this approval is based on the understanding that revisions may be required to the final submission of either the timber supply analysis or the 20-year plan. Required revisions must be submitted within one month after the ministry makes the request, and in no case are they to be submitted later than March 31, 2000.

I am confident that Fedco and the ministry will work cooperatively to ensure that the obligations are met and that I have the appropriate information to determine the AAC and approve MP No. 8 for TFL 33 by June 30, 2000.

Please call Jeff Stone, Timber Supply Analyst, at (250) 952-6628, if you have any questions regarding the review and approval of the timber supply analysis. Contact Ron Beals, Timber Officer at (250) 833-3440, for assistance regarding the 20-year plan.

If you have any other questions, please call Charlie Klasen, Timber Tenures Forester, Resource Tenures and Engineering Branch, at (250) 387-1692.

Yours truly,

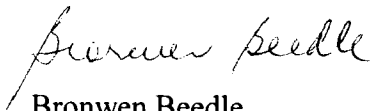

Bronwen Beedle
Deputy Chief Forester
Forestry Division

pc: Jeff Stone, Timber Supply Analyst, Timber Supply Branch
Clark Roadhouse, Timber Coordinator, Kamloops Forest Region
Ron Beals, Timber Officer, Salmon Arm Forest District
Charlie Klasen, Timber Tenures Forester, Resource Tenures and Engineering Branch

Date: December 22, 1999

To: **Clark Roadhouse**

Cc:

From: Jeff Lipsett

RE: **Draft Management Plan #8 for TFL #33**

Clark:

An early Christmas present! Actually the referral date is December 31st, but since I will be off, I thought I better get this to you now.

Please feel free to contact me if you have any questions.

Thank you.

Jeff Lipsett, R.P.F.,
Corporate Forestry Superintendent





REFINERS ■ WHOLESALERS ■ MANUFACTURERS



Federated Co-operatives Limited

8160 Trans Canada Hwy N.E.
P.O. Box 70
Canoe, B.C., Canada
V0E 1K0
Tel: (250) 833-1200
Fax: (250) 833-1207

December 22, 1999

«FirstName» «LastName»
«Address1»
«City» «State»
«PostalCode»

Dear Sir or Madame;

RE: DRAFT MP #8 FOR TFL 33

Federated Co-operatives Limited (FCL) is preparing Management Plan (MP) # 8 for Tree Farm Licence # 33 (TFL #33). The MP, for submission to the Chief Forester of B.C., will provide the general goals, objectives and operating procedures to be followed on TFL #33. After approval by the Chief Forester, MP # 8 will take effect July 1, 2000 and will run until June 30, 2005.

As step in the planning process, you are invited to review the Draft MP # 8, weekdays between the hours of 8:00 am and 4:00 p.m., December 31st, 1999 to February 28th, 2000 at FCL's office located at 8160 Trans Canada Highway, Canoe B.C., Phone 833-1200. The review and approval period corresponds to the dates set out in the license document for the TFL and is the reason the process is occurring at this date. If you are unable to review the proposed plans during these times, arrangements can be made to view the plan at a time convenient for you.

Written comments are welcome and must be received on, or before, February 28th, 2000. Please address comments to:

Jeff Lipsett, R.P.F., Corporate Forestry Superintendent, Federated Co-operatives Limited,
Box 70, Canoe, B.C. V0E 1K0

Please note that the Draft MP # 8 does not include a review of actual harvesting plans - harvesting plans are reviewed in conjunction with the Forest Development Plan (FDP).

Yours truly;

FEDERATED CO-OPERATIVES LIMITED

Per: Jeff Lipsett, R.P.F.
Corporate Forestry Superintendent

Home of CANOE brand "Quality Proud"

HOME OFFICE
P.O. Box 1050
Saskatoon, Sask. Canada
S7K 3M9

Hasemann Creek Holdings
2427 Charlebois Dr. NW
Calgary, Alberta
T2L 0T2

Carl and Seon Bonderud
2117 Tranquille
Kamloops, B.C.
V2B 3M9

Ken Boughten
148 Hampshire Circle
Calgary, Alberta
T3A 4Y3

Peter Connellan
4528 Chapel Rd NW
Calgary, Alberta
T2L 1A6

Walt Dunn
1407 Cornell Avenue
Coquitlam, B.C.
V3J 2Z8

R. Garry Edwards
344 37th Avenue SW
Calgary, Alberta
T2S 0V2

Leon Ethier
#1-53412 Range Road
Spruce Grove, Alberta
T7X 3N2

Merlin B. Field
1238 - 15th Street SE
Calgary, Alberta
T2G 5K2

Nancy Hamilton, P.Eng.
4139 Edgevalley Landing NW
Calgary, Alberta
T3A 5H5

John Heintz
823 15st NW
Calgary, Alberta
T2N 2B3

John Hoskin
1030 Shawnee Road SW
Calgary, AB
T2Y 1W6

Hugh and Colleen Hunter
169 Rocky Ridge Cove NW
Calgary, Alberta
T3G 4L1

John Irvine
3354 197St.
Langley, B.C.
V3A 7X3

Denise Kadetz
1521 Varsity Dr NW
Calgary, Alberta
T3B 3Y4

John Kucheran
1219 Sifton Blvd. SW
Calgary, Alberta
T2T 2L2

John Marks
2259 Stillingfleet Rd
Kelowna, B.C.
V1Y 8N6

Paul and Susan McKay
2341 Larson Road
North Vancouver, B.C.
V7M 3A5

Keith A. Minielly
3-1201 Lamely Mill Road
Vancouver, B.C.
V6H 3A8

Dean Mutrie
4512 25 Ave. SW
Calgary, Alberta
T3E 0M1

Bill Nicol
1411 Cornell Ave.
Coquitlam, B.C.
V3J 2Z8

Larry O'Conner
4303 Stanley Drive SW
Calgary, Alberta
T2S 2R6

Carlton Olson
3401 65th St. NW
Salmon Arm, B.C.
V1E 4M2

Ken Prichard
218 Hamptons Park NW
Calgary, Alberta
T3A 5A7

Carol and Garry Rigler
8520-100A ST
Grande Prairie, Alberta
T8V 3C3

John Robertson
Box 22 Site 29 RR3
Calgary, Alberta
T2J 2T9

Don Robson
128 Oakfern Way SW
Calgary, Alberta
T2V 4K1

Beverly A. Rumsey
1451 Northmount Drive NW
Calgary, Alberta
T2L 0G7

George Stewart
Box 83, Site 2, RR #3
Calgary, Alberta
T3C 3N9

Susan and Thomas Taylor
4920 Lakeshore Road
Kelowna, B.C.
V1W 4H7

Duncan and Karen Watt
2570 Skeena Drive
Kamloops, B.C.
V2E 1V5

Mike Christian, Chief
Spallumcheen Indian Band
Box 3010
Nanaimo, B.C.
V0E 1V0

Stewart Adamson
Little Shuswap Indian Band
Box 1100
Chase, B.C.
V0E 1M0

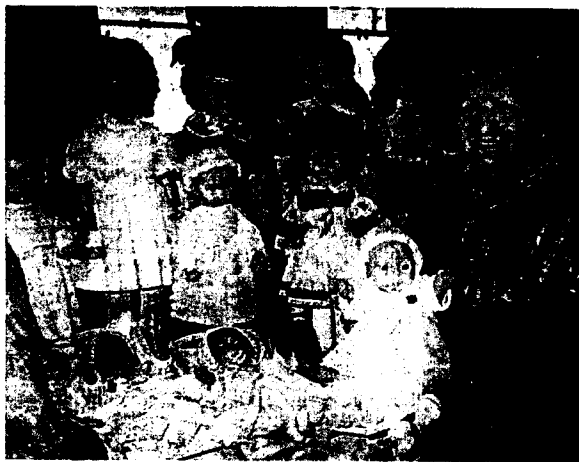

PHOTOGRAPH: JOYCE BRADLEY

Hello Dolly

■ For many little girls it would be a delight to wake up Christmas morning to find one of Marge Masse-Gagnon's dolls under the tree. Marge restores dolls from many eras and then makes the new clothing and accessories. She had a number of her dolls on display at a craft sale held at the Underwood hotel in Chase.

Just Moved?



Phone
832-5712



Our hostess' Gifts and Information are the Key to Your New Community

www.welcomewagon.ca

Best Wishes

The Friendship of those we Serve is the Foundation of Our Commitment.

Season's Greetings!



Bowers

FUNERAL SERVICE AND CREMATORIUM
Serving Salmon Arm and Area Since 1947

440-10th Street SW (PO Box 388)
Salmon Arm, BC V1E 4N5
(250) 832-9223

<http://www.bowersfuneralservice.com>

What's on in Chase?

Childrens Christmas Party, sponsored by Chase Fire Department, Sat. Dec. 18, 1-3 p.m., Chase Community Hall, Santa photos, candy and games galore with prizes.

Chase Fish & Game Club, final meeting of 1999, Mon. Dec. 20, 7:30 p.m., Chase OAPO Hall, FMI Don 679-) or Ernie 955-8115.

ng into the New Year,

Chase Legion, Little River Orchestra, Fri. Dec. 31, doors open 8 p.m., dance 9 p.m.-1:30 a.m., door prize, spot dances, lunch at 12:30 a.m., \$25/single, \$40/couple, FMI 679-3536 or 679-2734.

"As Time Goes By," New Year's Eve theme dance, Chase Community Hall, Fri. Dec. 31, 9 p.m.-2:30 a.m., cooperative effort of the

Chase Lions, Legion and Fire Department, country rock music by Verle Shocke and the Wranglers, prizes for best theme attire, luncheon 12:30 a.m., designated drivers available, tickets \$25/single or \$40/couple, available at Naramada Video, Petro Can, Cozy Corner, Jim's Bookkeeping, Safety Mart, Chase Legion. No tickets at the door.

FEDERATED CO-OPERATIVES LIMITED

Tree Farm Licence #33 Management Plan #8

Federated Co-operatives Limited (FCL) is preparing Management Plan (MP) #8 for Tree Farm Licence #33 (TFL #33). The MP, for submission to the Chief Forester of B.C., will provide the general goals, objectives and operating procedures to be followed on TFL #33. After approval by the Chief Forester, MP #8 will take effect July 1, 2000 and will run until June 30, 2005.

As a step in the planning process, you are invited to review the Draft MP #8, weekdays between the hours of 8:00 a.m. and 4:00 p.m., December 31st, 1999 to February 28th, 2000 at FCL's office located at 8160 Trans Canada Highway, Canoe, B.C., Phone 833-1200. If any interested parties are unable to review the proposed plans during these times, arrangements can be made to view the plan at a time convenient for them.

Written comments are welcome and must be received on, or before, February 28th, 2000. Please address comments to:

Jeff Lipsett, R.P.F.
Corporate Forestry Superintendent
Federated Co-operatives Limited
Box 70, Canoe, B.C. V0E 1K0

Please note that the Draft MP #8 does not include a review of actual harvesting plans - harvesting plans are reviewed in conjunction with the Forest Development Plan (FDP).

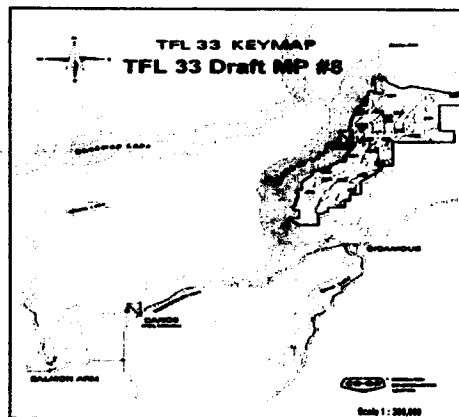

A Winter Wonderland

We're hoping the beauty of the season lasts all year for you.

Happy Holidays!
Countryside Mobile Home Sales

2571 Trans Can. Hwy., 832-6699



Carolling • Special Music
• The Christmas Store
Christmas Eve Candlelight Service

December 24th at
6:30 p.m. & 8:00 p.m.
All Welcome - Bring a Friend

Lakeside Community Church & Crossroads Free Methodist Church
121 Shuswap St., S.W., Salmon Arm

Season's Greetings



J's

Season's Greetings

FARM TABLE, 4 CHAIRS, \$999⁹⁵
2-DOOR BUFFET & HUTCH

• blue/natural • green/natural • white/natural • light oak

J's FURNITURE • 250 HWY 97B NE, SALMON ARM • 833-1045





**COMMUNITY NEWSPAPERS
ASSOCIATION**
British Columbia and Yukon

Network Classifieds

These ads appear in more than 100 community newspapers in B.C. and Yukon and reach more than 3 million readers. To place an ad, call the Salmon Arm Observer at 832-2131 or the Shuswap Market in Chase at 679-3554.

\$290 for 25 words
\$6.00 each additional word

EDUCATION

BE A SUCCESSFUL WRITER... write for money and pleasure with our home-study course. You get individual tuition from professional writers in all aspects of writing: manuscripts, short stories, radio and TV script, articles and children's stories. Send today for our FREE BOOK TOLL FREE 800-267-1829 FAX 1-3-749-9551 The Writing School 3305-38 McArthur Ave. Ottawa, ON K1L 3Z.

COUNSELLOR TRAINING INSTITUTE. Work as an Admission Advisor in your area while enrolled in correspondence courses for the Certificate of Counselling Science. Free catalogue 1-800-665-7044.

A NEW CAREER? Train to be an Apartment/Condominium Manager. Many jobs available! Free job placement assistance. Government registered program. For information/brochure Call (604) 681-5456/1-800-665-8339. www.rml.ca.

WORK FOR THE largest employer in the world! The Tourism Hospitality Industry! Adventure Tourism, Travel/Tourism, Pre-employment Flight Attendant or Hospitality/Resort Management. Canadian Tourism College, Surrey 1-800-668-9301 or Vancouver (604) 736-8000.

PHONE US
832-2131
OBSERVER

EMPLOYMENT OPPORTUNITIES

CHRYSLER DEALERSHIP requires two 4th year or licensed technicians with Chrysler experience. We provide excellent pay/in team oriented workplace. Fax resume immediately: 403-678-5208.

ANNOUNCEMENTS
PERFECT CHRISTMAS GIFT FOR HISTORY BUFFS! Paper Trails: A History of BC & Yukon Community Newspapers is a unique book chronicling more than 100 years of newspaper history. Order your copy of this limited edition book by calling (604) 669-9222, ext.1 or by emailing info@bccommunitynews.com. Only \$17.95 plus tax & shipping.

BUSINESS OPPORTUNITIES

DO YOU WANT TO REACH OVER 2.3 MILLION READERS with your product or service? For just \$290.00 The BC & Yukon Community Newspapers Association reaches over 100 newspapers with a readership of 2.3 million in B.C. alone each week! We can also place your ad right across Canada! For more information, please call Natalie Young at the B.C.Y.C.N.A. (604) 669-9222, extension 3, or email: netclass@bccommunitynews.com.

INDEPENDENT DISTRIBUTORS NEEDED for automotive, industrial, and marine paints and coatings. Quality products guaranteed. Great stand alone business or add on Aqua-Tech Coating Ltd. Fax Inquiries 250-753-2235.

UP TO \$30,000 or more per month. Canada's fastest growing concept in this Billion Dollar industry will be opening stores in your area. \$117,000 Turn-key. Toll-free 1-877-299-6766.

GREAT CANADIAN DOLLAR STORE franchise opportunity from \$ 65,000, including stock. Member of Canadian Franchise Association. #302 - 31 Bastion Square, Victoria, BC V8W 1J1. Fax 250-388-9763. Website: www.dollarstores.com

EMPLOYMENT OPPORTUNITIES

LAC LA BICHE Building Products delivery and yard person. Salary \$30,000 - \$34,000 annually. Contact: Brian, Box 1949, Lac La Biche, AB T0A 2C0. 780-623-4700 or fax 780-623-4570.

EQUIPMENT WANTED
WANTED: (W/ll pay cash) backhoes, farm tractors with loaders, dozers, excavators, Wheel loaders, motorgraders, forklifts, cranes, mobile sawmills. Any condition dead or alive. 250-768-5314 or call Collect.

FOR SALE MISC.
SAWMILL \$4895 SAW LOGS INTO BOARDS, planks, beams. Large capacity. Best sawmill value anywhere. Norwood Industries, manufacturer of sawmills, edgers & skidders. Free information 1-800-568-8899.

DSS SATELLITE SYSTEMS. 600 channels with Viper card. New Echostar card. Complete systems available. We'll beat any competitor pricing by 5%. Trades welcome. 780-914-5772.

HEALTH

ARTHRITIS AND DOGS - New anti-inflammatory herbal relieves joint pain without drugs or side-effects. Remarkable relief of symptoms in weeks. Stop you dog's suffering. 1-800-825-8221 - alpine-health.com.

HEALTH PRODUCTS

FREE BOOK "Sex For Life" with purchase of a jar of Maximus Cream. Clinical trials and testimonials available. Call Marks Plaza Pharmacy Toll-Free 1-877-747-6664.

HELP WANTED

FORD PARTS MANAGER required. Interior of B.C. dealership. Must be team player. Send resume to Lakacity Ford, 715 Oliver Street, Williams Lake, B.C. V2G 1M9 1-800-968-3994....

LIVESTOCK

CHICKS, CHICKS, CHICKS. Over 80 breeds of Chickens, Exotics, Turkeys, Waterfowl. For a free colour catalogue call 1-888-898-3965. Rochester Hatchery.

PERSONALS

LIVE PSYCHICS 1-ON-1. Phone 1-900-451-0174 Ext 7808. \$3.99 Per Minute. Must be 18 years. Procall (602) 954-7420.

SERVICES

CRIMINAL RECORD? CANADIAN pardon seals record. U.S. waiver permits legal American entry. Why risk employment licensing, travel, arrest deportation, property confiscation? Canadian - U.S. Immigration specialists. 1-800-347-2540.

SKINING

X-MAS @ BIG WHITE... from \$99/night, deluxe & luxury ski condos, studio 4 bdrm & loft, ski in/out, hot tubs. Early bird-Dec. 3-16. From \$52/n. 1-888-678-9977 or www.condosunlimited.com.

STEEL BUILDINGS

FUTURE STEEL BUILDINGS Durable, Dependable, Pre-Engineered All-Steel Structures. Custom-made to suit your needs and requirements. Factory-Direct affordable prices. Call 1-800-668-6111 ext. 132 for free brochure.

TRAVEL

TRAVEL FOR LIFE to 3,600 resorts world wide. One week per year for life. Call 1-250-847-1384 for info.

TRUCKS

SAVE ON TRUCKS & CARS. New & Used. Guaranteed instant credit approval. Free home delivery with 0 down. Call today 24hrs 1-877-212-3232. Ford, Dodge, GM.

"O DOWN O.A.C." Guaranteed credit approvals. Trucks, 4x4's, crew cabs, diesels, sport utilities. Repo's, broken leases, heavy duty equipment. Take over payments. Free delivery. Call The Unouchables now. 1-800-993-3673. Vancouver 327-7757

TRAVEL

TIMESHARE RESALES. To buy, sell or rent worldwide. World's Largest Reseller. ERA STROMAN SINCE 1979. Buyers call 1-800-613-7987. Sellers call 1-800-201-0864. Internet www.stroman.com.

WANTED

WANTED RESTAURANT. WITH/without property. Purchase or lease. I'm not an agent. Prefer private. Respect to: receivers, realtors, hoteliers, bankruptcy. Fax 305-832-4635. E-mail jimmys-beachbar@hotmail.com Write to J McLean, 141-6200 McKay, Suite 195, Burnaby, BC, V5H 4M6.

SUCCESS STORIES Don't forget... Network Classifieds work! Reach 2.3 million BC and Yukon community newspaper readers and sell your product or service. Contact this paper or the BCYCN at (604) 669-9222 ext. 3. Email netclass@bccommunitynews.com. Happy Holidays.

100 Legal 1000 Legal 1000 Legal

FEDERATED CO-OPERATIVES LIMITED Tree Farm Licence #33 Management Plan #8

Federated Co-operatives Limited (FCL) is preparing Management Plan (MP) #8 for Tree Farm Licence #33 (TFL #33). The MP, for submission to the Chief Forester of B.C., will provide the general goals, objectives and operating procedures to be followed on TFL #33. After approval by the Chief Forester, MP #8 will take effect July 1, 2000 and will run until June 30, 2005.

As a step in the planning process, you are invited to review the Draft MP #8, weekdays between the hours of 8:00 a.m. and 4:00 p.m., December 31st, 1999 to February 28th, 2000 at FCL's office located at 8160 Trans Canada Highway, Canoe, B.C., Phone 833-1200. If any interested parties are unable to review the proposed plans during these times, arrangements can be made to view the plan at a time convenient for them.

Written comments are welcome and must be received on, or before, February 28th, 2000. Please address comments to:

Jeff Bennett, R.P.F.
Forestry Superintendent
Co-operatives Limited
Box 100, Canoe, B.C. V0E 1K0

Please note that the Draft MP #8 does not include a review of actual harvesting plans - harvesting plans are reviewed in conjunction with the Forest Development Plan (FDP).

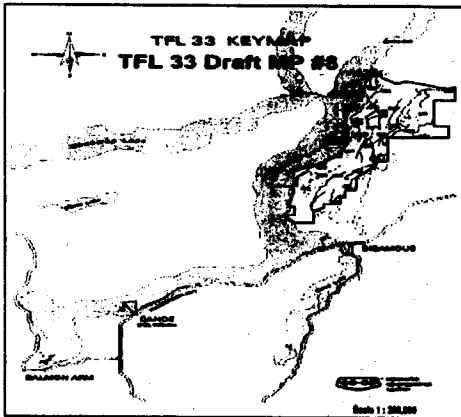

What if one day next week you couldn't Speak?

So maybe you couldn't walk. Or your vision was blurred. That's what it's like to live with multiple sclerosis, an unpredictable disease of the central nervous system. Things you take for granted can become impossible and you don't know when or where or if it will strike again. But the research and services programs of the Multiple Sclerosis Society of Canada are providing some answers. With your help, we can connect with a cure.

1-800-268-7582
Multiple Sclerosis
Society of Canada

Personal Touch
DOG GROOMING
AND SERVICES
 Pick up & delivery available
 16 YRS. EXPERIENCE
 Phone
 Double at **836-3537**
 (250) 509-957

EMPLOYMENT
510 Business Opportunities

CASH BUSINESS FOR SALE. Long time established coin operated amusement route in the Merritt, Lillooet area and the Williams Lake, 100 Mile House area, containing pool tables, foosballs, pinballs, video games, juke boxes and stuffed animal cranes already in locations. This makes a great investment giving 30-50% returns on your money yearly. Easy 2nd job only takes 2-3 days a month. For more information call Peter at 250-372-2908. 4R/4bhb

LOSE THOSE extra pounds before the holidays. 1-888-388-7546. We need representatives in your area. Business opportunities available. 4R/4bhb

GOVERNMENT PROGRAMS information Government assistance programs information to assist the start or expansion of your business and firm. Call 1-800-505-8866. 4R/4bhb

TEST DRIVE! Unique opportunity to own & operate a 2000 Pete with zero down. You must have min. 2 yrs. flat deck lvy. exp. able & willing to run CANADA/USA and possess good references. TOM or ANDRE (NU) 663-0099.

ACTOR'S WORK ACADEMY. The Graduate Program, full time six-month film acting program. Part time classes begin monthly. Visit our website for complete information 1-877-345-8228. www.uniserve.com/awa.

640 Help Wanted
COOK REQUIRED must be able to work alone shifts. Must be self-starter. Apply in person only with resume and references to Brothers Pub, Main St., Sicamous. 51/3cb01400

MILLWRIGHT: Vanderhoof Specialty Wood Products is looking for a self motivated individual with equipment maintenance skills. Finger jointer, planer and moulder experience will be preferred. Respond by fax to: 250-567-3909. 51/2bhb

SOUTH YUKON Forest Corporation Sawmill looking to hire for the following positions: 1. Certified Electrician with sawmill and some millwright experience, journeyman rate. 2. Maintenance Supervisor with sawmill experience. Wage package based on experience. Please forward resume with references to: Yukon Forest Corporation, P.O. Box 14, Watson Lake, Yukon Y0A 1C0. Fax: (867) 536-7731, at/n: Barry Candline. 50/4bhb

540 Help Wanted
MOMS: Are you at home and would like to make some money working from home? Call Bruce at 250-836-3929. 49/3cp

DELIVERY DRIVER needed. Apply in person, 3-5 p.m. at Papa's Pizza, Finlayson St. No phone calls please. 50/3cb09720

VANDERHOOF'S Weekly Newspaper is searching for an editor. 1-2 years experience, car and camera necessary. Eager team players looking for adventure can fax resumes by Dec. 17th to Publisher, 250-567-2070. 51/1bhb
GERMAN LOG HOUSE company is seeking an experienced log home builder. Please inquire by phone (250) 296-4776. 51/1bhb

HYDRAULIC log loader operator required for Kootenay area. New machine. Minimal experience may be OK, will entail work away from home. Resume to RRM1 S14 C2H, Nelson, BC V1L 4P2 or fax (250) 825-9263. 51/1bhb

PERSONNEL REQUIRED IMMEDIATELY. Well established INTERNATIONAL Truck Dealership in the Peace Country is looking for: medium/heavy duty truck sales rep; shipper/receiver/ parts person; outside sales rep for parts sales & service. We have a large business area with excellent growth opportunity & require motivated persons with experience in the trucking industry. Navistar/International experience a definite asset. We offer: base salary and commission for truck sales rep & outside sales rep; benefit package; excellent growth opportunity. Please submit resume by fax to (250) 782-9726 or mail to: Gear-O-Rama Supply Ltd., P.O. Box 90, Dawson Creek, B.C. V1G 4E9 at/n: Bruce Henney. No phone calls please. 51/1bhb

RENTAL
604 Apartments
EAGLE VALLEY Place Apts., (includes cable). Phone 836-4297 (leave message). 50/3cb04110
2 BDRM. APT., fridge, stove, blnds. Available now. \$460/month. Call 836-2307. 49/3cp
VANCOUVER, Heart of Downtown. Executive studio suites in new highrise. Superlative location, spectacular views. Monthly or extended stays @ \$1350 + util. Well furnished and equipped T.V., microwave, H/W floors, secured UG parking. Contact Dawn @ 1-604-938-4502. www.vip-homes.com. Email: rchlig@direct.ca. 49/4bhb

616 Commercial
CARPETSTORE for rent, showroom approx. 960 sq. ft. Warehouse approx. 4000 sq. ft. includes carpet stand roll binders and sample stands. \$1500 monthly includes GST. Phone 250-426-3339; fax 250-426-3324. 51/1bhb

624 Duplexes
3 BDRM. DUPLEX, fully fenced, in Sicamous, 4 appliances, full basement. \$600/mo., \$300 D.D. Call 836-5321. 49/3cb05560

636 Houses
3 BDRM. HOUSE, 1 1/2 baths, 5 appliances, large fenced backyard, quiet serene neighbourhood. Wood forced-air furnace. Inquiries call 836-4451. Avail. January 1st. 49/3cb15430

640 Misc. For Rent

 Cindy Willis
PROPERTY MANAGEMENT SERVICE
 • RESIDENTIAL
 • SUMMER VACATION
 • STRATAS
 • COMMERCIAL
1-800-582-8639
 SEASONS REALTY (1998) LTD.
 Portland Main
 PHONE 836-2223
 Home Office Phone/Fax 836-8837
 51/1bhb13301

644 Mobile Homes
IN MALAKWA: 3 bdrm. Mobile in M.H. Park. Ref. pref. D.D. Avail. immediately. 836-3999. 51/3cb07000

652 Seniors/ Accommodation
INTERIM CARE FOR SENIORS in Sicamous. Safe, quiet, caring environment. Transportation to and from appointments. Short stays welcome. For more information or to view call Carol at 836-4746. 50/3cp

664 Suites
1 & 2 ROOM KITCHEN UNITS in Malakwa, avail. now, utilities incl. Monthly rate, \$350 & up. Call 836-2703. 49/31fcb04228
MONASHEE MOTEL, rooms & apartment suites. Weekly & monthly rates. 836-2575. 50/3cb02600

668 Tourist Accommodation
SKISUNPEAKS B.C. (45 min. from Kamloops). Fully equipped Condos & Chalets. Hot tubs, saunas, ski in/out, sleeping 2-32. Kids 12 and under w/adult full price ticket free! Stay 6 nights & get 1st night free! Top of the Mountain Accommodations & Management. 1-800-585-8834. www.mwsolutions.com/top e-mail: sunpeaks@direct.ca. Dec. 29/5bhb

668 Tourist Accommodation
B.C. RESIDENT RATE SPECIAL: \$49.00 + Tax. Stay at the beautifully restored Crowne Plaza® Hotel Georgia Vancouver across from Pacific Centre Mall, Georgia & Howe. Valid through January 9, 2000 (excluding December 31, 1999). Phone 604-682-5566. 51/1bhb

672 Townhouses
2 BDRM. TOWNHOUSE, stove, fridge, washer & dryer included. No pets. \$535/mo. Call 836-4592. 51/1fcb14690

REAL ESTATE
705 Acreage/Lots
CALIFORNIA, USA!!! Large, fully improved, residential/retirement lots in Southern California. Mobile homes OK! \$60 down, \$60 monthly. \$5995 cash. Free brochure 1-800-884-7060. 51/2bhb

735 Houses
SICAMOUS: 1734 sq. ft. family home, large assumable mortgage (qualified). 3 bdrms., 2 1/2 baths, walk-in closet off master bedroom, double attached garage, carport, large yard, paved driveways, wood/oil heat. Terms possible? Call 250-344-4776 after 6 p.m. (collect). 49/31fcb10480

745 Mobiles.
ORDERING NOW for spring delivery saves thousands! Caparral modulars feature 9' ceilings, "silent" floors, painted drywall. SHELDON CUSTOM HOMES, Kelowna. Toll free 1-888-765-8992. DL 10146. 51/1bhb

AUTOMOTIVE
810 Cars For Sale
1979 FORD LTD II, 302 motor, low miles, very good condition, very clean. Asking \$2500 obo. 835-8443. 25/1f
1991 SUBARU LEGACY wagon, 5 speed standard, all wheel drive, anti-lock brakes, cruise, air, power locks and windows, trailer hitch, roof rack, good condition, \$9000. 837-7078. 50/3cp
1996 THUNDERBIRD LX, 53,000 kms., V8, fully loaded, \$15,900 obo. View next to Sicamous Esso or call 804-3005. 50/3cp
1993 SUNDANCE 4 speed, air conditioned, \$4000 obo. 836-2418. 51/3cb09440
1980 GRAND MARQUIS some rust, \$950 obo. Phone 836-4154. 51/2cb03560
1987 CHEV VAN, \$2000 obo, a little rough but runs very good, new winter tires, good brakes, rebuilt 4 spd. auto. 1980 Eagle 4-dr. sedan 4x4, 110 kms., good motor/driver/train, needs torque converter, 4 new winter tires, \$800 obo. Call 836-2839. 51/3cp

CARS FROM \$500. Government seized & surplus. Sold locally. Call for listings. 1-888-342-3500, ext. BB60. 48/5bhb

815 Trucks For Sale
1974 DODGE pickup, extended cab, running, needs work. \$250. 836-3537. 50/3cp
1989 FORD 250 4x4 extended cab long box, 460, propane & gas, all power options, \$6800. 836-4185. 51/3cp

Sunshine Awards
 To all my children and in-laws, Marilyn & Bob, Jack & Jen, Todd & Kathy and grandchildren, Amber, Will, Keifer for your time and work for my 65th birthday party at Cambie Hall. It was one of the greatest evenings! — Esther E.
 To some very dear friends who said such nice things, you know who they are. And to all the other good friends here and all who came from so far away. Thanks Anita, Helen & Niel, Thelma & family, my brothers Walter & Art and their wives, thanks a whole big bunch. — Esther E.
 Special sunshine award to Marilyn for spearheading the party and for Todd for looking after the music and all the musicians who helped make music. When's that a party!!! Thanks again to all! — Esther E.
 A curly rainbow of color and lots of sunshine to Debbie Ylsto, thanks so much! — LSW
 A great big Christmas tree full of good wishes and thanks to Boy and Sive for allowing to set up our table to sell tickets in the store. Happy Holidays! — (DAP) Br. 89

815 Trucks For Sale
1974 DODGE pickup, extended cab, running, needs work. \$250. 836-3537. 50/3cp
1989 FORD 250 4x4 extended cab long box, 460, propane & gas, all power options, \$6800. 836-4185. 51/3cp

Sunshine Awards
 To all my children and in-laws, Marilyn & Bob, Jack & Jen, Todd & Kathy and grandchildren, Amber, Will, Keifer for your time and work for my 65th birthday party at Cambie Hall. It was one of the greatest evenings! — Esther E.
 To some very dear friends who said such nice things, you know who they are. And to all the other good friends here and all who came from so far away. Thanks Anita, Helen & Niel, Thelma & family, my brothers Walter & Art and their wives, thanks a whole big bunch. — Esther E.
 Special sunshine award to Marilyn for spearheading the party and for Todd for looking after the music and all the musicians who helped make music. When's that a party!!! Thanks again to all! — Esther E.
 A curly rainbow of color and lots of sunshine to Debbie Ylsto, thanks so much! — LSW
 A great big Christmas tree full of good wishes and thanks to Boy and Sive for allowing to set up our table to sell tickets in the store. Happy Holidays! — (DAP) Br. 89

815 Trucks For Sale
1974 DODGE pickup, extended cab, running, needs work. \$250. 836-3537. 50/3cp
1989 FORD 250 4x4 extended cab long box, 460, propane & gas, all power options, \$6800. 836-4185. 51/3cp

Sunshine Awards
 To all my children and in-laws, Marilyn & Bob, Jack & Jen, Todd & Kathy and grandchildren, Amber, Will, Keifer for your time and work for my 65th birthday party at Cambie Hall. It was one of the greatest evenings! — Esther E.
 To some very dear friends who said such nice things, you know who they are. And to all the other good friends here and all who came from so far away. Thanks Anita, Helen & Niel, Thelma & family, my brothers Walter & Art and their wives, thanks a whole big bunch. — Esther E.
 Special sunshine award to Marilyn for spearheading the party and for Todd for looking after the music and all the musicians who helped make music. When's that a party!!! Thanks again to all! — Esther E.
 A curly rainbow of color and lots of sunshine to Debbie Ylsto, thanks so much! — LSW
 A great big Christmas tree full of good wishes and thanks to Boy and Sive for allowing to set up our table to sell tickets in the store. Happy Holidays! — (DAP) Br. 89

CO-OP FEDERATED CO-OPERATIVES LIMITED
TREE FARM LICENCE #33 MANAGEMENT PLAN #8

Federated Co-operatives Limited (FCL) is preparing Management Plan (MP) #8 for Tree Farm Licence #33 (TFL #33). The MP, its submission to the Chief Forester of B.C., will provide the general goals, objectives and operating procedures to be followed on TFL #33. After approval by the Chief Forester, MP #8 will take effect July 1, 2000 and will run until June 30, 2005.

As step in the planning process, you are invited to review the Draft MP #8, weekdays between the hours of 8:00 a.m. and 4:00 p.m., December 31st, 1999 to February 28th, 2000 at FCL's office located at 8160 Trans Canada Highway, Canoe B.C., phone 833-1200. If any interested parties are unable to review the proposed plans during these times, arrangements can be made to view the plan at a time convenient for them.

Written comments are welcome and must be received on, or before, February 28th, 2000. Please address comments to:

Jeff Lipssett, R.P.F.
 Corporate Forestry Superintendent
 Federated Co-operatives Limited
 Box 70, Canoe, B.C. V0E 1K0

Please note that the Draft MP #8 does not include a review of actual harvesting plans - harvest plans are reviewed in conjunction with the Fore-Development Plan (FDP).



51/2cb04670/P.O. #00532-0001-1

SENIORS' ACTIVITY NEWS

SICAMOUS & DISTRICT SENIORS ACTIVITY CENTER SOCIETY
 408 GILSON AVENUE
 PHONE 836-2446

MONDAYS Ladies exercise morning Cards 1 p.m.	TUESDAYS Coffee social hour morning Carpet bowling 1 p.m. Every 4th Tuesday - Blood Pressure Clinic, 10-11 a.m.	WEDNESDAYS Ladies exercise morning Bingo 1:30 p.m. Bingo - \$50 blackout every Wednesday.	THURSDAYS Coffee social hour morning Carpet bowling 1 p.m.	FRIDAYS Ladies exercise morning Bridge 1 p.m. OAPD reg. meeting, first Friday of the month	SATURDAY Coffee social hour morning Open afternoon (Generally carpet bowling)	MEMBERSHIP FEE: \$12.00 annual.	HALL RENTAL FEE: \$25 per hour (use of kitchen \$25 flat fee) INFORMATION: 836-2446 or 836-4484 OTHER ACTIVITIES: Lions Club meeting Town Council meeting Seniors Activity Bi-monthly meeting Birthday Tea, 4th Saturday Ladies Night Out, Pool, Crafts, Darts, Shuffleboard, Library, Ping Pong, TV Room Aerobics
---	---	---	---	--	---	---	---

NOTE
 Dec. 22 bingo is cancelled. The Seniors Centre Activity Centre will be closed Dec. 24, 25 and January 1, 2000.
NEW YEAR'S EVE CELEBRATION
 For senior members and guests, 9 p.m. Games and taped music. Please bring your own refreshments.

For a Truly Memorable Experience

Chef to You

Let me in your kitchen

in home fine dining
working lunches
consulting
banquets
lessons

GLORIA FOX
Licensed Chef
tel/fax: 804-2625

Smooth as Silk
ELECTROLYSIS STUDIO

Permanent hair removal for men & women.

Call for your complimentary
consultation & treatment.

Evelyn Johnson - REGISTERED ELECTROLOGIST

CALL 833-4944

451 - 2nd Street S.E., Salmon Arm

AROUND THE SHUSWAP

S.A.L.H.A. outlines future plans for club

By Ruth Keskinen

The Salmon Arm Light Horse Academy hosts trail ride day events as well as overnight rides. Part of the schedule outlined for the season will include fun days and gymkhana events.

"This is a popular place for young riders to get started," said Wendy Schuck, publicity.

"The emphasis is on teaching sportsmanship, competitor helping competitor, as well as having fun."

A summer horse show will take place in 2000 if there are enough volunteers to help. As well, clinics are planned for early spring. John Kohuch, a retired horse

dentist, will hold a hands-on seminar on teeth care and biting. A natural horsemanship and a riding clinic are being discussed.

During the year, a family barbecue will be planned for all members as a social get-together in appreciation of their volunteer time in the club.

A Christmas party was held on December 3, 1999 at the tea room at Haney House.

A reminder goes out to all members to attend the annual general meeting on January 11, 2000 at 6:45 p.m. at the Shuswap Junior High School to set up the new agenda for the year.



Young riders advance quickly in the S.A.L.H.A. club. Here, Becky Lee and her mount jump through a brush jump.

Ruth Keskinen

Federated Co-operatives Limited Tree Farm Licence # 33 Management Plan # 8

Federated Co-operatives Limited (FCL) is preparing Management Plan (MP) # 8 for Tree Farm Licence # 33 (TFL #33). The MP, for submission to the Chief Forester of B.C. will provide the general goals, objectives and operating procedures to be followed on TFL # 33. After approval by the Chief Forester, MP # 8 will take effect July 1, 2000 and will run until June 30, 2005.

As a step in the planning process, you are invited to review the Draft MP # 8, weekdays between the hours of 8:00 am and 4:00 pm, December 31st, 1999 to February 28th, 2000 at FCL's office located at 8160 Trans Canada Highway, Canoe, B.C. Phone 833-1200. If any interested parties are unable to review the proposed plans at a time convenient for them.

Written comments are welcome and must be received on, or before, February 28th, 2000. Please address comments to:

Jeff Lipsett, R.P.F.
Corporate Forestry Superintendent
Federated Co-operatives Limited
Box 70, Canoe, B.C. V0E 1K0

Please note that the Draft MP # 8 does not include a review of actual harvesting plans - harvesting plans are reviewed in conjunction with the Forest Development Plan (FDP).

TFL 33 KEYMAP TFL 33 Draft MP #8

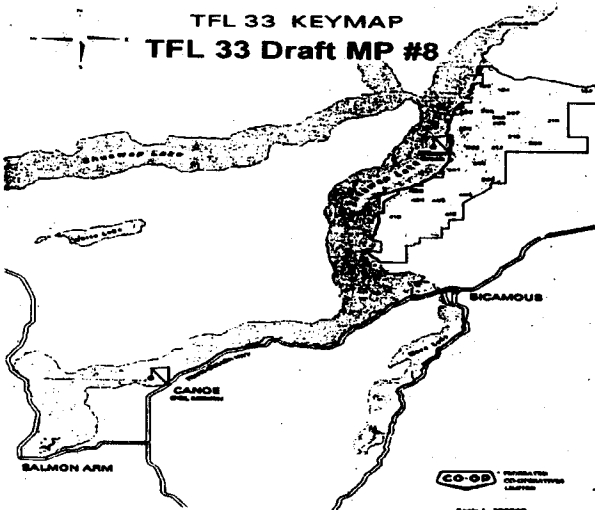

The hard working S.A.L.H.A. is pictured here. In front, from the left, are Cathy Piper, secretary, Wendy Schuck, publicity, Mona Hardy, publicity calendar, and Barbel Newell, president. In the back, also from the left, are Silvia Howard, concosion, Bev Craig, trail committee, Gloria Fox, treasurer, and Susan Grimes, vice-president. Missing from photo is Sabine Preach, trail committee.

Ruth Keskinen

Introducing Tantus



Digital Ready • 1489
Television

- Model: TS42789 - 27" Pure Flat
- Dist tone picture in picture • 3D surround sound with 12.5
- WCH auto tuner • Progressive scan • 480p display format
- Universal remote control • Digital signal processing • Auto
- color correction • Beam velocity modulation • Anti-static coating
- Individual audio controls • Channel labelling • Surf & more.

Samsung has decided to launch a new brand of televisions that will propel consumers into the new digital age. With the introduction of the first HDTV in North America, Samsung Electronics gave consumers a glimpse of what lies ahead. Behold the debut of a new line of high-end televisions that bear the name Tantus™ and make no mistake... they will tantalize you.

Samsung's product offering is extensive and so are the features each television proposes. All models are either digital-ready, meaning that they can receive digital signals and display them at 480p, or HDTV-ready, meaning that they can display the highest display format, 1080i via a certified, digital set-top box.

6 months • No interest
No payments O.A.C.

Gary's ELECTRONICS

700 Hill Ave. Courtenay, BC V8S 2G7 • Call toll free 1-877-838-7676