

COPY

Province of
British Columbia

Ministry of
Forests and Lands

Forest Service

TREE FARM LICENCE

NO. 39

HAIDA TREE FARM LICENCE

00050723

THIS LICENCE, made as of December 31, 1987

BETWEEN:

THE MINISTER OF FORESTS AND LANDS OF
BRITISH COLUMBIA, on behalf of HER MAJESTY
THE QUEEN IN RIGHT OF THE PROVINCE
OF BRITISH COLUMBIA,

(the "Licensor")

OF THE FIRST PART,

AND:

MACMILLAN BLOEDEL LIMITED
1075 West Georgia Street
Vancouver, British Columbia
V6E 3R9

(the "Licensee")

OF THE SECOND PART

WITNESSES that, under section 33.1 of the Forest Act, the parties agree as follows:

1.00 GRANT OF RIGHTS, LICENCE AREA AND TERM

1.01 Subject to this Licence and in consideration of the Licensee's covenants in it the Licensor grants to the Licensee,

- (a) the right during the term of this Licence to enter and occupy Crown land in the Licence area for the purpose of managing it according to management and working plans,
- (b) the right during the term of this Licence to manage Crown land in the licence area according to management and working plans, and

(c) subject to paragraph 14.01 and the Forest Act, the exclusive right during the term of this Licence to harvest timber from Crown land in the licence area, according to management and working plans and from areas specified in cutting permits issued from time to time under this Licence.

1.02 The Licence area is

- (a) the private land and Timber Licences described in Schedule "A" to this licence, and
- (b) the Crown land described in Schedule "B" to the Licence, and as shown outlined in bold black on the map attached to this Licence, but excludes Crown land deleted, from time to time, under the Forest Act.

1.03 As Timber Licences expire, or as areas are deleted from them under section 57 of the Forest Act, the land subject to the Timber Licences or the areas deleted, as the case may be, shall be deemed to be deleted from Schedule "A" and to be added to Schedule "B".

1.04 This Licence may be amended by agreement of the parties, by deleting from the licence area private land described in Schedule "A" to this Licence, where

- (a) the private land is required for a use that is more valuable than timber production, and
- (b) the deletion would not, in the Chief Forester's opinion, unreasonably disturb the management of the licence area for timber production.

1.05 The term of this Licence is 25 years, beginning January 1, 1981.

1.06 On its tenth anniversary this Licence may be replaced according to the Forest Act.

2.00 MANAGEMENT AND WORKING PLANS

2.01 Not later than June 30, 1988 the Licensee will submit for the Chief Forester's approval a proposed revision to Management and Working Plan No. 6 which incorporates those lands formerly covered by Tree Farm Licence No. 7.

2.02 The management and working plans approved under the Tree Farm Licences that, under the Forest Act are replaced by this Licence shall, until December 31, 1988 be deemed to be a management and working plan approved under paragraph 2.07.

2.03 Not later than June 30, 1992, and June 30 of every fifth year afterward, the Licensee will submit for the Chief Forester's approval a proposed management and working plan for the 5 year period beginning January 1 of the following year.

2.04 The Chief Forester, at the Licensee's request or on his own initiative, in a notice to the Licensee, may require that a management and working plan be amended or replaced where

- (a) timber in the licence area is damaged by fire, wind, insects, disease, or other natural forces, or
 - (b) damage is caused to a timber processing facility of the Licensee, or there is labour conflict, war, civil insurrection, adverse weather conditions, depressed markets or other circumstances beyond the Licensee's control, or
 - (c) serious and unforeseen damage is caused to soils, fisheries or wildlife resources, of the licence area,
- and the Chief Forester considers that the occurrence has rendered the management and working plan inadequate.

2.05 Where a notice is given under paragraph 2.04

- (a) the notice shall specify the occurrence, the extent to which the management and working plan is inadequate and the nature of the change required by the Chief Forester, and
- (b) the Licensee will, within 6 months after the notice, submit for the Chief Forester's approval a proposed management and working plan or a proposed amendment to the management and working plan, as the case may be, to have effect during the unexpired term of the then current management and working plan.

2.06 A proposed management and working plan shall be prepared, signed and sealed by a professional forester and shall

- (a) contain information respecting the inventory of the forest and recreation resources and, where available to the Licensee, and where required by the Chief Forester, respecting the soils, fisheries and wildlife resources of the licence area,
- (b) contain a proposal for protecting the forest in the licence area from damage by fire, isects and disease,
- (c) provide for the annual submission of an updated 5 year development plan to the District Manager which has been referred by the Licensee to all appropriate resource agencies and to all licenced resource users who may be directly or indirectly affected by operations under the Licence, and which will contain proposals for timber harvesting operations which from the outset reflect due consideration of other resource values in an integrated manner,

- (d) contain a proposal for carrying out, in the licence area
 - (i) basic silviculture required by or under Part 10.1 of the Forest Act and the regulations, and
 - (ii) such incremental silviculture, additional to any specified in this licence, as the Licensee considers desirable,
- (e) provide for the preparation and submission by the Licensee to the District Manager of pre-harvest silviculture prescriptions,
- (f) specify measures taken and to be taken by the Licensee for fulfilling its obligations under part 10.00, and
- (g) contain such other information respecting the development, management and use of the licence area as the Chief Forester requires.

2.07 The Chief Forester will approve, from time to time, management and working plans for the licence area, acceptable to him, that specify

- (a) an allowable annual cut that he determines may be sustained from the licence area, having regard to
 - (i) the composition of the forest on the licence area and its expected rate of growth, determined from an inventory of the forest,
 - (ii) the expected time that it will take the forest to become re-established on the Licence area following denudation,
 - (iii) silvicultural treatments to be applied to the Licence area,
 - (iv) the standard of timber utilization and the allowances for decay, waste and breakage it is expected will be applied with respect to timber harvesting operations conducted on the Licence area,
 - (v) the constraints on the amount of timber produced from the area that reasonably can be expected by use of the area for purposes other than timber production, and
 - (vi) any other information that relates to the capability of the Licence area to produce timber,
- (b) measures taken and to be taken by the licensee, consistent with this Licence, the Forest Act and the regulations,
 - (i) for developing, protecting, restoring and improving the forest resources, and
 - (ii) for carrying out basic silviculture by or under Part 10.1 of the Forest Act and the regulations, incremental silviculture proposed by the Licensee and approved by the Chief Forester, and incremental silviculture required by this licence, in the licence area, and

(c) the portion of the allowable annual cut that the Chief Forester determines is attributable to Schedule "B" land at the beginning of the term of this Licence, and any management and working plan may provide for the protection of such unique features of the licence area as are identified from time to time, by studies within the licence area, the results of which are approved by the Chief Forester.

2.08 A management and working plan shall be deemed to be a part of, and shall be consistent with, this Licence.

2.09 The District Manager will approve, from time to time, 5 year development plans and pre-harvest silviculture prescriptions acceptable to him.

3.00 CUTTING PERMITS

3.01 Without the Regional Manager's written consent the Licensee will not cut timber on the licence area except under a cutting permit issued under this Licence, or under a road permit.

3.02 On application by the Licensee the Regional Manager will, from time to time, issue cutting permits to the Licensee, to enable the Licensee to harvest timber from the licence area, within the limits specified in paragraph 4.02 and according to the management and working plan and pre-harvest silviculture prescriptions then in effect.

3.03 A cutting permit shall, subject to the management and working plan then in effect,

- (a) authorize timber to be harvested under this Licence from a specific area of land in the licence area,
- (b) be for a term, not exceeding 3 years, determined by the Regional Manager,
- (c) provide for the payment of stumpage rates applicable to timber harvested under it and procedures for varying the stumpage rates, where stumpage is payable in respect of the timber,
- (d) prescribe utilization standards, other cutting specifications and forest practices to be followed in timber harvesting operations carried on under it,
- (e) prescribe the specifications and standards of roads to be built on the land subject to the cutting permit,

- (f) set out procedures for assessing timber wasted and damaged by the Licensee and damages payable to the Crown for timber wasted and damaged,
- (g) specify a timber mark to be used in conjunction with the timber harvesting operations carried on under it,
- (h) be deemed to be a part of this Licence, and
- (i) include such other provisions, consistent with this Licence and the Forest Act, as the Regional Manager determines.

3.04 The Licensee will define on the ground the boundaries of the areas authorized for harvesting under a cutting permit, unless the Regional Manager determines otherwise.

3.05 Timber cut under this Licence shall be marked according to the Forest Act and cutting permits, and shall, subject to the Forest Act, be scaled according to the Forest Act.

3.06 All cutting permits in effect under the Tree Farm Licences that are replaced by this Licence shall continue in full force and effect, and shall be deemed to be part of this agreement.

4.00 CUT CONTROL

4.01 In this part the "volume of timber harvested" during a period of time means the total of

- (a) the volume of timber cut under this Licence and under road permits, and
- (b) the volume of timber that is estimated to be wasted or damaged under cutting permits issued pursuant to this Licence and under road permits, and
- (c) the volume of timber cut during the period by the Licensee in the licence area, but not authorized for cutting under this Licence,

that is billed to the Licensee in statements issued on behalf of the Crown during the period, and in this paragraph "Licence" includes a Tree Farm Licence replaced by this Licence.

4.02 The Licensee will not permit the volume of timber harvested

- (a) during a calendar year
 - (i) to be more than 150%, or
 - (ii) to be less than 50%,
- of the allowable annual cut approved in the management and working plan in effect during the calendar year, or

- (b) during a 5 year cut control period,
 - (i) to be more than 110%, or
 - (ii) to be less than 90%,of the 5 year allowable cut for the 5 year cut control period.

4.03 If the volume of timber harvested during a calendar year exceeds 150% of the allowable annual cut specified in the management and working plan in effect during the calendar year, the Licensee will pay to the Crown, in addition to stumpage, as liquidated damages, an amount of money equal to 2 times

- (a) the volume exceeding 150%, multiplied by
- (b) the average stumpage rate applicable to timber harvested under this Licence, billed to the Licensee in statements issued on behalf of the Crown during the calendar year.

4.04 If the volume of timber harvested during a 5 year cut control period exceeds 110% of the 5 year allowable cut for the 5 year cut control period, the Licensee will pay to the Crown, in addition to stumpage, as liquidated damages, an amount of money equal to 2 times

- (a) the volume exceeding 110%, multiplied by
- (b) the average stumpage rate applicable to timber harvested under this Licence, that is billed to the Licensee in statements issued on behalf of the Crown during the last year of the 5 year cut control period.

5.00 FINANCIAL AND DEPOSITS

5.01 In addition to other money payable by the Licensee under the Forest Act and under this Licence, but without duplication, the Licensee will pay to the Crown, immediately on receipt of a statement issued on behalf of the Crown,

- (a) annual rent under the Forest Act,
- (b) in respect of timber cut under this Licence from Schedule "B" land, stumpage at rates determined by a Forest Officer and varied under cutting permits,
- (c) in respect of timber cut under this Licence from Schedule "A" land subject to Timber Licences, either
 - (i) stumpage at rates determined by a Forest Officer and varied under cutting permits, or
 - (ii) royalty at rates specified in the Forest Act, according to the election made under section 23 of the Forest Act in respect of the Timber Licences,
- (d) scaling fees determined under the regulations, and

- (e) waste and damage assessments made under cutting permits.

5.02 During the term of this Licence the Licensee will maintain with the Crown a deposit in an amount prescribed in the regulations, in cash or in negotiable securities acceptable to the Licensor, as security for the Licensee's performance of its obligations under this Licence and under the Forest Act.

5.03 If the Licensee fails to pay money it is required to pay to the Crown under the Forest Act, this Licence, a road permit or a cutting permit,

- (a) the payment may, after at least 30 days' notice has been given to the Licensee, be taken from the deposit maintained under paragraph 5.02 and for that purpose a security included in the deposit may be sold, and
- (b) the Licensee will forthwith pay to the Crown, in cash or in negotiable securities acceptable to the Licensor, an amount of money sufficient to maintain the deposit in the amount specified under paragraph 5.02.

5.04 Where the Regional Manager considers that timber harvesting or related operations that are proposed to be carried out under a cutting permit or road permit are likely to cause damage to the improvements or chattels of a lawful occupier or lawful user of Crown land, the Licensee may be required in the cutting permit or road permit

- (a) to prevent the damage from occurring,
- (b) to pay reasonable compensation to the occupier or user in respect of damage that occurs, and
- (c) to pay to the Crown a special deposit, in cash or in negotiable securities acceptable to the Licensor, in an amount determined by the Regional Manager to be adequate security for the Licensee's performance of requirements under subparagraphs (a) and (b).

5.05 Where under a cutting permit or road permit referred to in paragraph 5.04 the Licensee

- (a) fails to prevent the damage from occurring, and
- (b) fails to pay reasonable compensation to the occupier or user,

the occupier or user may, after at least 30 days' notice has been given to the Licensee, be paid reasonable compensation, on the Licensee's behalf, out of a deposit paid under paragraph 5.04 or maintained under paragraph 5.02 and for that purpose the security included in either deposit, or both of them, may be sold.

- 5.06 The Licensor will refund to the Licensee
- (a) the deposit maintained under paragraph 5.02 (minus deductions made under paragraphs 5.03 and 5.05), when this Licence expires, is cancelled, or terminates and is not replaced under section 29 of the Forest Act, and
 - (b) a special deposit paid under paragraph 5.04 (minus deductions made under paragraph 5.05), when the cutting permit or road permit referred to in paragraph 5.04 expires, and
 - (c) as a rental credit, annually, the rental fees received from timber sale licences within Schedule "C" land.

5.07 If this Licence is disposed of, within the meaning of the Interpretation Act, otherwise than bona fide by way of security, deposits held under this Licence shall be deemed to be assigned to the person taking the disposition of this Licence and the Crown shall not be bound afterward to account for the deposits to the person making the disposition.

6.00 ROADS

6.01 The locations, specifications and standards of all roads to be built on Crown land by the Licensee to provide access to or in the licence area,

- (a) shall, except branch or spur roads on land that is subject to a cutting permit, be included in road permits entered into under the Forest Act between the Regional Manager and the Licensee, and
- (b) shall be consistent with management and working plans in effect from time to time.

6.02 Where any part of the expense of constructing a logging access road to or in the licence area is to be applied as a credit against stumpage payable by the Licensee under section 88 of the Forest Act and the right of way of the road, or part of it, is to be located on private land, the Licensee will, if the Regional Manager in a notice to the Licensee requires,

- (a) at its own expense survey the part of the right of way located on private land and register a plan of the survey in the appropriate Land Title Office, and
- (b) deliver to the Regional Manager, in consideration of \$1.00, a deed of land in registerable form over the part of the right of way to be located on private land, according to and in the form set out in the notice.

6.03 Before April 1 of each year during the term of this Licence the parties will review the road system in or serving the licence area and, after the review,

- (a) the Regional Manager, or a Forest Officer authorized by him, may, in a notice to the Licensee, identify roads that are to be maintained by the Licensee for forest protection and silviculture purposes, until April 1 of the following year, and
- (b) the Licensee will maintain the roads according to the notice.

7.00 FOREST PROTECTION

7.01 Before April 1 of every year during the term of this Licence, the Licensee will submit to the Regional Manager a fire protection pre-organization plan, including a duty roster, acceptable to the Regional Manager.

7.02 The Regional Manager will from time to time approve fire protection pre-organization plans acceptable to him.

7.03 A fire protection pre-organization plan approved by the Regional Manager shall be deemed to be part of the management and working plan then in effect and shall be consistent with this Licence.

7.04 The Licensee's obligations under a fire protection pre-organization plan shall be in addition to and do not replace its obligations under section 121 of the Forest Act.

8.00 FORESTRY

8.01 The Licensee shall, during and after harvesting, take measures to protect the soil and carry out basic silviculture at his expense, in accordance with

- (a) Part 10.1 of the Forest Act and regulations, and
- (b) a preharvest silviculture prescription approved by the District Manager.

8.02 Where, under a management and working plan, the Licensee is to develop or maintain a recreation site or trail on Crown land in the Timber Supply Area, the Licensee may enter the Crown land and develop or maintain the recreation site or trail on it, as the case may be, approved under the management and working plan.

8.03 The Licensee will not post a sign concerning forestry practised or the development and maintenance of recreation sites or trails under this Licence, unless the sign acknowledges the Crown's contributions to such practice or development and maintenance.

8.04 Any increases in allowable annual cut determined by the Chief Forester that are occasioned by incremental silviculture projects undertaken by the Licensee at its own expense, will accrue to the Licensee.

8.05 The Licensee will employ or contract for the services of, or both, as many professional foresters as the Chief Forester considers are reasonably required to manage the licence area according to this Licence.

9.00 FOREST SERVICE ACCOMMODATION AND ACCESS

9.01 After receiving reasonable notice from the Regional Manager, the Licensee will provide the Regional Manager and Forest Officers with reasonable office and living accommodation on the licence area, or at a headquarters or timber processing facility of the Licensee near the licence area, to enable the Regional Manager and Forest Officers to carry out their responsibilities in the licence area and the Licensee may charge the Licensor the reasonable cost of the provision of such office and living accommodation.

9.02 The Regional Manager and Forest Officers may at reasonable times

- (a) use roads on the licence area owned, or deemed to be owned, by the Licensee, and
 - (b) enter private land in the licence area,
- to carry out their responsibilities in the licence area.

10.00 CONTRACTORS

10.01 Each calendar year during the term of this Licence a volume of timber equal to at least

- (a) 50% of the volume of timber harvested by or for the Licensee from the licence area during the year, multiplied by
- (b) the result obtained by the division of
 - (i) the portion of the allowable annual cut specified in the management and working plan in effect during the calendar year that the Chief Forester determines is attributable to Schedule "B" land, by

(ii) the allowable annual cut specified in the management and working plan in effect during the calendar year, shall be harvested by persons under contract with the Licensee unless the Licensor, pursuant to the regulations, relieves the Licensee from this requirement in whole or in part.

10.02 Compliance with paragraph 10.01 shall be calculated according to the method prescribed in the regulations.

10.03 If in a calendar year the volume of timber harvested by persons under contract with the Licensee is less than the volume required under paragraph 10.01, the Licensee will on demand pay to the Crown, as liquidated damages, an amount of money equal to

- (a) the volume below the volume required under paragraph 10.01, multiplied by
- (b) the average stumpage rate applicable to timber harvested from the licence area, that is billed to the Licensee in statements issued on behalf of the Crown during the calendar year,

unless, and to the extent that, relief is given under paragraph 10.01.

11.00 TIMBER PROCESSING

11.01 The Licensee will give the Licensor at least three months prior notice in writing of closure or major reduction in capacity of a timber processing facility owned or operated by the Licensee or any of its affiliates within the meaning of the Company Act.

12.00 LIABILITY AND INDEMNITY

12.01 The Licensee will indemnify the Crown against and will save it harmless from all claims, demands, suits, actions, causes of action, costs, expenses and losses faced, incurred or suffered by the Crown as a result, directly or indirectly, of wrongful acts and omissions on the licence area of the Licensee, and

- (a) an employee of the Licensee,
- (b) a person who performs work directly or indirectly under contract with the Licensee, and
- (c) any other person who carries on timber harvesting or related operations on the licence area with the consent of the Licensee, except
 - (i) the holder of a Free Use Permit referred to in paragraph 14.01, or

(ii) the holder of a Timber Sale Licence entered into under the Forest Act, or
(iii) a servant or agent of the Crown, or
(iv) any other person who uses or occupies the licence area under rights granted by the Crown,
acting within the scope of his duties.

12.02 Paragraph 12.01 does not apply to an act or omission that is a reasonable response to, and complies with, an order made on behalf of the Crown.

12.03 Where the Licensee fails to perform an obligation it is required to perform under this Licence, a management and working plan, a fire protection pre-organization plan approved under paragraph 7.02, a cutting permit, or a road permit

- (a) the Regional Manager or a Forest Officer authorized by him may perform the obligation on the Licensee's behalf, and
- (b) the Licensee will on demand pay the Crown an amount of money equal to the reasonable costs incurred under subparagraph (a) to perform the obligation.

12.04 Liquidated damages paid by the Licensee to the Crown under this Licence

- (a) shall be in addition to, and not in substitution for, and
- (b) shall not, if accepted on behalf of the Crown, be deemed to be a waiver of,

any remedy available under the Forest Act to the Crown, the Licensor, the Regional Manager or a Forest Officer, in respect of the default of the Licensee that led to the payment of liquidated damages.

12.05 Notwithstanding this Licence, liquidated damages are not payable under this Licence in respect of the Licensee's default if the Licensee pays a penalty in respect of the default under section 139 of the Forest Act.

12.06 The Crown will indemnify the Licensee against and will save it harmless from all claims, demands, suits, actions, causes of action, costs, expenses and losses faced, incurred or suffered by the Licensee as a result, directly or indirectly, of wrongful acts or omissions on the licence area of the Crown, its employees, agents and contractors.

13.00 TERMINATION

13.01 If this Licence expires, or is terminated and is not replaced under section 29 of the Forest Act, or if this Licence is cancelled,

- (a) cutting permits and road permits will terminate when the expiry, termination or cancellation occurs,
- (b) Timber Licences that are in effect at termination or cancellation shall be replaced by new timber licences under the Forest Act,
- (c) title to all improvements, including roads and bridges, then fixed on Schedule "B" land shall vest in the Crown, without compensation to the Licensee provided that the Licensee may remove its improvements which are capable of removal in such manner as not to damage other improvements within thirty (30) days of such expiration, termination or cancellation.
- (d) property in logs, and in special forest products as defined in the Forest Act, then on Schedule "B" land shall pass to the Crown, without compensation to the Licensee.

13.02 Subject to paragraph 13.03 if the Licensee commits an act of bankruptcy, makes a general assignment for the benefit of its creditors or otherwise acknowledges its insolvency, the Licensor may cancel this Licence in a notice served on the Licensee.

13.03 The Licensor will not cancel this Licence under paragraph 13.02 unless and until

- (a) he gives notice to
 - (i) the holder of a debenture, mortgage or other debt security that charges this Licence, then registered against the Licensee under the Company Act, and
 - (ii) the trustee for the holder of a bond or debenture issued under a deed of trust that charges this Licence, then registered against the Licensee under the Company Act, and
- (b) a person referred to in clauses (a)(i) or (a)(ii) has had a reasonable opportunity to exercise his rights and to pursue his remedies under the deed of trust, debenture, mortgage or other debt security, including the taking of possession of the Licensee's properties and assets.

14.00 MISCELLANEOUS

14.01 The Regional Manager may, on behalf of the Crown:

- (a) grant Free Use Permits to persons other than the Licensee authorizing the harvest of Crown timber from the licence area, but the volume of timber harvested under such Free Use Permits in any year during the term of this Licence shall not exceed 1% of the allowable annual cut approved for that year,
- (b) dispose of to persons other than the Licensee in Timber Sale Licences expiring no later than October 27, 1991, timber, which in the opinion of the Licensor is presently mature and merchantable and was not less than 100 years of age at October 21, 1961, from Crown lands within the licence area defined as Blocks 1A and 1B in Schedule "B". Where timber is disposed of under this paragraph the lands covered by the disposition shall be deleted and deemed to be not included in Schedule "B" for the term of such disposition, and
- (c) dispose of to persons other than the Licensee in Timber Sale Licences expiring no later than December 31, 1991, timber, which in the opinion of the Licensor is presently mature and merchantable and was not less than 100 years of age at December 15, 1950, from Crown lands within the licence area which shall be located within one mile of the inside boundaries of the Licence as defined in Schedule "C", and shall not exceed 23 600 m³ per year. In disposing of this volume the right to use the roads or other licence improvements, owned or deemed to be owned by the Licensee, for cutting and removal of timber sold under the terms of this subparagraph shall not be given to any other party unless and until that party has attempted to obtain the prior consent of the Licensee.

14.02 The Licensee represents and warrants to the Licensor that it is the beneficial owner of the private land and the Timber Licences described in Schedule "A" unless the parties agree otherwise.

14.03 By April 1 of every year during the term of this Licence the Licensee will deliver to the Regional Manager an annual report in respect of this Licence for the preceding calendar year, reporting on inventory depletion, forestry and silviculture,

engineering, inventory, protection, research, recreation and performance of the requirement under part 10.00, and containing such other information as the Regional Manager requires.

14.04 If the Licensor so directs the Licensee will, at its own expense, survey and define on the ground any or all boundaries of the licence area.

14.05 Where in this Licence an obligation is to be performed by the Chief Forester, the Regional Manager or a Forest Officer, the Licensor will cause the obligation to be performed by that person.

14.06 This Licence is subject to the Forest Act.

14.07 Where a notice is required under this Licence, the notice shall be in writing and shall be deemed to have been given if delivered to, or if sent by prepaid registered mail addressed to:

The Licensor:

HONOURABLE MINISTER OF FORESTS AND LANDS,
Parliament Buildings
Victoria, British Columbia
V8V 1X4,

and

The Licensee:

MACMILLAN BLOEDEL LIMITED
1075 West Georgia Street
Vancouver, British Columbia
V6E 3R9

Attention: Vice President & Chief Forester

or to such other address specified by one party to the other in a notice given according to this paragraph and, subject to paragraph 14.08, where service is by registered mail the notice shall be conclusively deemed to be given on the eighth day after its deposit in a Canada Post Office at any place in Canada.

14.08 Where, between the time a notice is mailed under paragraph 14.07 and the time it is actually received by a party, there occurs a postal strike, lockout or slowdown that might reasonably affect delivery of the notice, the notice shall not be deemed to be given until the party actually receives it.

14.09 This Licence will enure to the benefit of, and be binding on, the parties and their respective successors and permitted assigns.

15.00 INTERPRETATION

15.01 In this Licence, unless the context otherwise requires,

- (a) "allowable annual cut" means the rate of timber harvesting specified as the allowable annual cut in a management and working plan,
- (b) "Chief Forester" means the chief forester appointed under the Ministry of Forests Act, R.S.B.C. 1979,
- (c) "Crown" has the same meaning as in the Interpretation Act, R.S.B.C. 1979, as amended,
- (d) "Crown land" has the same meaning as in the Forest Act, R.S.B.C. 1979, as amended,
- (e) "cutting permit" means a cutting permit issued under paragraph 3.02,
- (f) "5 year allowable cut" means the total of the allowable annual cuts in effect each year during a 5 year cut control period,
- (g) "5 year cut control period" means the 5 year period beginning January 1 of the year when the term of this Licence begins, and each successive 5 year period,
- (h) "Forest Act" means the Forest Act, R.S.B.C. 1979, and includes amendments made to it and regulations made under it, from time to time,
- (i) "Forest Officer" means a person who is designated as a forest officer under the Forest Act,

- (j) "Forest Service" means the forest service continued under the Ministry of Forests Act, R.S.B.C. 1979,
- (k) "harvest" includes entry on land for the purpose of cutting and removing timber, cutting the timber and removing the timber from the land,
- (l) "licence area" means
 - (i) the private land and Timber Licences described in Schedule "A" to this Licence, and
 - (ii) the Crown land described in Schedule "B" to this Licence, and as shown outlined in bold black on the map attached to this Licence, but excludes Crown land deleted, from time to time, under the Forest Act,
- (m) "Licence Resource User" means a person holding a licence, lease, or permit from the Crown for use or occupancy of any or all of the Licence area.
- (n) "management and working plan" means a management and working plan approved under paragraph 2.07, or deemed to be approved under paragraph 2.02,
- (o) "Minister" means minister within the meaning of the Forest Act,
- (p) "person" includes a corporation and a partnership,
- (q) "person under contract" has the meaning defined in the regulations,
- (r) "private land" means land that is not Crown land,
- (s) "professional forester" means a person registered under the British Columbia Professional Foresters Act, R.S.B.C. 1979,
- (t) "Regional Manager" means the regional manager appointed under the Ministry of Forests Act, R.S.B.C. 1979, for the forest region in which the licence area, or part, is situated,
- (u) "regulations" means regulations made under the Forest Act and includes amendments to them,

- (v) "road permit" means a road permit entered into between the Regional Manager and the Licensee under the Forest Act to provide access to or in the licence area,
- (w) "Schedule 'A' land" means the private land and Timber Licences described in Schedule "A" to this Licence, but excludes land deemed to be deleted, from time to time, from Schedule "A" under paragraph 1.03 and land deleted, from time to time, from Timber Licences under the Forest Act,
- (x) "Schedule 'B' land" means the land described in Schedule "B" to this Licence and land deemed to be added, from time to time, to Schedule "B" under paragraph 1.03, but excludes land deleted, from time to time, from Schedule "B" under the Forest Act,
- (y) "Schedule 'C' land" means the land described in Schedule "C" to this Licence, being Crown land within the licence area located within one mile of the inside licence boundaries on the original date of issuance of the licence,
- (z) "Timber Licence" means a Timber Licence described in Schedule "A" to this Licence,
- (aa) "timber processing facility" means a facility using timber as defined in the Forest Act, or wood residue, or both, and
- (bb) "wood residue" has the same meaning as in the Forest Act.

15.02 In this Licence, unless the context otherwise requires,

- (a) the singular includes the plural and the plural includes the singular,
- (b) the masculine, the feminine and the neuter are interchangeable, and
- (c) a reference to a series of numbers or letters, by the first and last numbers or letters of the series, includes the number or letter referred to first and the number or letter referred to last.

15.03 This Licence is divided into parts, paragraphs, subparagraphs, clauses and subclauses, illustrated as follows:

- 1.00 part,
 - 1.01 paragraph,
 - (a) subparagraph,
 - (i) clause,
 - A. subclause;

and a reference to a subparagraph, clause or subclause shall be construed as a reference to a subparagraph, clause or subclause of the paragraph, subparagraph or clause, as the case may be, in which the reference occurs.

15.04 Where a section of the Forest Act referred to in this Licence is renumbered, the reference in this Licence shall be construed to be the section as renumbered.

IN WITNESS to this Licence, the Licensor has signed it on behalf of the Crown, and the common seal of the Licensee has been affixed to it in the presence of its officers who are authorized to do so.

SIGNED, SEALED AND)
 DELIVERED by the)
 HONOURABLE MINISTER OF)
 FORESTS AND LANDS, on behalf)
 of the Crown in the)
 presence of:)

[Signature].....)
)

[Signature].....)
 Minister of Forests and Lands

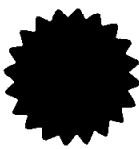

THE COMMON SEAL of the)
 Licensee was affixed in)
 the presence of:)

[Signature].....)
 EXECUTIVE VICE-PRESIDENT)
)
[Signature].....)
 SECRETARY)

SCHEDULE "A"

Haida Tree-Farm Licence

Tree-Farm Licence No. 39

Forest lands and merchantable timber in other tenures owned or controlled by the Licensee in the Haida Tree-Farm Licence No. 39

BLOCK I Powell River

A. CROWN GRANTS

<u>Crown Grants</u>	<u>Land District</u>	<u>Hectares more or less</u>	<u>Certificate of Title No.</u>
Lot 521	New Westminster Group 1	101.580	H51853-L
Lot 1239	"	97.533	H51842-L
Pcl. K of Lot 1500 (Ex. Lot 1, Plan 11031)	"	96.328	H46641-L
Lot 2 of Lot 1527	"	73.655	H51130-L
Lots A to D of Blk. 3 of Lot 1527, Plan 5032	"	53.238	H51127-L
Lots E to G of Blk. 3 of Lot 1527, Plan 5032	"	25.727	H51128-L
Lot 4 of Lot 1527	"	56.172	H51131-L
Lots A, B, C, E and F of Blk. 5 of Lot 1527, Plan 5037	"	37.568	H51129-L
Lot A of Lot D of Blk. 5 of Lot 1527, Plan 5908	"	16.876	H51134-L
Lot 6 (Ex. Pcl. A) of Lot 1527, Ref. Plan 1661	"	44.784	H51126-L
Pcl. A of Lot 6 of Lot 1527, Ref. Plan 1661	"	3.132	H51126-L

AMENDMENT

NOTE CHANGES TO SCHEDULE "A"

SEE INSTRUMENT NO. 143

SEE INSTRUMENT NO. 140

SEE INSTRUMENT NO. 141

<u>Crown Grants</u>	<u>Land District</u>	<u>Acres more or less</u>	<u>Certificate of Title No.</u>
Pcl. B of Blk. 7 of Lot 1527, Plan 5063	"	8.490	H51125-L
Pcl. C of Blk. 7 of Lot 1527, Plan 5063	New Westminster Group 1	14.359	H51125-L
Pcl. D. of Blk. 7 of Lot 1527, Plan 5063	"	20.421	H51125-L
Pcl. E of Blk. 7 of Lot 1527, Plan 5063	"	15.783	H51125-L
W. 1/2 of W. 1/2 of Lot 8 of Lot 1527	"	12.141	H51135-L
Lots A to D of Lot 11, and Lot "A" of Lot 7 of Lot 1527, Plan 5076	"	39.300	H51123-L
Lots E to G of Lot 11, and Lot "A" of Lot 7 of Lot 1527, Plan 5076	"	24.558	H51124-L
Lot 12 of Lot 1527	"	61.717	H51132-L
Lot 13 of Lot 1527	"	64.752	H51132-L
Lot 14 of Lot 1527	"	64.752	H51132-L
Lot 1571	"	128.144	H51845-L
Lot 1574 (Ex. Plan 3654)	"	63.943	H51097-L
Lot 1631 (Ex. Pcl. A, Plan 1867, Pcl. B, Plan 2028, Pcl. C, Plan 2653)	"	47.208	H51844-L
Lot 2 of Blk. B of Lot 1631, Plan 6720	"	.611	H51141-L
Lots 1, 3 of Blk. B of Lot 1631, Plan 6720	"	3.197	H51142-L
N. 1/2 Lot 1649	"	31.971	H46645-L
Lot 1730	"	105.222	H51841-L
Lot 2491 (Ex. 1 chain from high-water mark)	"	32.376	H51840-L

<u>Crown Grants</u>	<u>Land District</u>	<u>Acres more or less</u>	<u>Certificate of Title No.</u>
Lot 2620	"	128.128	H51841-L
Lot 2676	"	118.747	H51843-L
Blk. 3 of Lot 3009, Plan 4787, (Ex. Pcl. A, Plan 10721 and that portion of Block 3 of Lot 3009, Plan 4797, 0.1196 ha)	"	29.989	L105528-LA
Lot 3040 (Ex. Blk. 1, Plan 6005)	"	47.896	J59078-L
Lot 3450 (Ex. Ref. Plan 1974)	"	71.276	H46640-L
Ptns. of Lot 3450 as shown on Ref. Plan 1974	"	3.602	H51095-L
Lot 3509 (Ex. R/W Plan 1877, Plan 10652)	"	25.605	H51846-L
Lot 3754	"	47.350	H51110-L
Pcl. B of Lot 4409	"	1.922	H46652-L
Blk. C of Lot 4421, Plan 6246	"	.652	H51856-L
Lot 4422	"	15.067	H51865-L
Lot 4426	"	34.318	H48248-L

<u>Crown Grants</u>	<u>Land District</u>	<u>Acres more or less</u>	<u>Certificate of Title No.</u>
Lot 4614	New Westminister Group 1	5.463	H51834-L
Lot 4702	"	34.156	H51120-L
Lot 4703 (Ex. Plan 3796)	"	51.931	H51848-L
Lot 4704 (Ex. Plan 3797)	"	49.802	H51850-L
Lot 4705	"	64.752	H51104-L
Lot 4706 (Ex. Pcl. "A" Ref. Plan 2355)	"	53.825	H48252-L
Lot 4708 (Ex. Plan 3653)	"	6.556	H51847-L
Lot 4710	"	66.775	H51103-L
Lot 4716	"	32.376	H46650-L
Lot 4717	"	26.305	H51105-L
Lot 4719	"	55.950	575578-L
Lot 4723	"	64.752	H51133-L
Lot 4725	"	64.752	H51107-L
Lot 4726	"	64.752	H51107-L
Lot 4728	"	61.109	H46639-L
Lot 4809 (Ex. Plan 3798)	"	36.423	H51849-L
Lot 4829 (Ex. Pcl. B, Ref. Plan 2345)	"	30.797	548834-L
Pcl. B of Lot 4829, Ref. Plan 2345	"	9.389	H51855-L
Lot 4831 (Ex. Pcl. A, Plan 2337)	"	24.878	H46643-L
Lot C of Lot 5200, Plan 5888	"	12.372	H51831-L
Blk. A of Lot 5369, Plan 6201	"	56.698	H51098-L

<u>Crown Grants</u>	<u>Land District</u>	<u>ares more or less</u>	<u>Certificate of Title No.</u>
Blk. B of Lot 5369, Plan 6201	New Westminster Group 1	21.044	H51851-L
Blk. A of Lot 5438	"	.445	H51835-L
Fr. E. 1/2 Lot 5456	"	13.355	H51837-L
Fr. S.E. 1/4 Lot 5460	"	12.950	H51838-L
Lot 5465	"	22.501	H51838-L
Fr. W. 1/2 Lot 5466	"	9.875	H51838-L
Lot 5697	"	<u>34.764</u>	H51866-L
TOTAL CROWN GRANTS		<u>2 858.837</u>	

B. TIMBER LICENCES

<u>Timber Licence</u>	<u>Replaces Special Timber Licence</u>	<u>Land District</u>	<u>Hectares more or less</u>
T0033	T.L. 2010 ^P	New Westminster	25
T0041 Block 1	T.L. 2007 ^P	"	30
" Block 2	T.L. 2008 ^P	"	60
" Block 3	T.L. 2009 ^P	"	40
" Block 4	T.L. 2012 ^P	"	<u>23</u>
TOTAL			178
T0048 Block 1	T.L. 4475 ^P	New Westminster	2
" Block 2	T.L. 4476 ^P	"	6
" Block 3	T.L. 6625 ^P	"	8
TOTAL			16
T0059	T.L. 959 ^P	New Westminster	59
TOTAL TIMBER LICENCES			<u>253</u>

SUMMARY BLOCK IArea in Hectares
More or Less

Crown Grants	2 858.837
Timber Licences	253.000
SUB TOTAL	<u>3 111.837</u>

BLOCK II Adam RiverA. CROWN GRANTS

<u>Crown Grants</u>	<u>Land District</u>	<u>Hectares more or less</u>	<u>Certificate of Title No.</u>
Pt. S.W. 1/4 of S.W. 1/4 Sec. 4, Tp. 3, lying S. & W. of Plan 287 R/W	Sayward	3.238	A4985
That pt. of S.W. 1/4 of S.W. 1/4, Sec. 4, Tp. 3, lying within Plan 287 R/W	"	1.133	28654-W
N. 1/2 of S.E. 1/4 of S.E. 1/4 Sec. 5, Tp. 3 (Ex. Plan 287 R/W)	"	7.143	A4986
That pt. of N.W. 1/4 of S.E. 1/4, Sec. 5, Tp. 3, lying within Plan 287 R/W	"	.903	28654-W
That pt. of S.W. 1/4 of N.E. 1/4 Sec. 5, Tp. 3, S. of White River lying within Plan 287 R/W	"	.134	28654-W
.91 Ac. pt. of N.W. 1/4 of N.E. 1/4 Sec. 5, Tp. 3, N. of White River, coloured red on Plan 280 R/W	"	0.368	N55387
1.44 Ac. pt. of S.W. 1/4 of N.E. 1/4, Sec. 5, Tp. 3, N. of White River, coloured red on Plan 280 R/W	"	0.583	N55386
That pt. N.E. 1/4 of S.E. 1/4 Sec. 5, Tp. 3, coloured red on Plan 287 R/W	"	.275	28654-W

<u>Crown Grants</u>	<u>Land District</u>	<u>Acres more or less</u>	<u>Certificate of Title No.</u>
That pt. of N. 1/2 of S.E. 1/4 of S.E. 1/4 Sec. 5, Tp. 3 lying within Plan 287 R/W	Sayward	.951	28654-W
Lot 1 of Sec. 8, Tp. 3 Plan 11178 (Ex. pt. of N.W. 1/4 N. of Salmon River & Ex. A 0.2217 ha pt. taken for public highway use as shown outlined bold black on map attached to Instrument No. 41 to TFL 7	"	36.638	A4987
Ptns. of E. 1/2 of N.W. 1/4 Sec. 8, Tp. 3, coloured red & yellow on Plan 280 R/W	"	4.176	28656-W
Ptns. of N.W. 1/4 of N.W. 1/4 Sec. 8, Tp. 3, coloured red & yellow on Plan 280 R/W	"	1.424	28656-W
That pt. of E. 1/2 of S.W. 1/4, Sec. 8, Tp. 3, S. of Salmon River coloured red on Plan 280 R/W	"	1.542	N57480
N.W. 1/4 of S.E. 1/4 Sec. 16, Tp. 3 Plan D.D. 75458-I	"	16.228	A4988
N.W. 1/4 of S.W. 1/4 Sec. 16, Tp. 3	"	15.986	A4989
E. 1/2 of N.W. 1/4 & N.W. 1/4 of N.W. 1/4, Sec. 17, Tp. 3, (Ex. Plan 280 R/W)	"	46.652	C21346
That pt. of E. 1/2 of N.W. 1/4 & N.W. 1/4 of N.W. 1/4 Sec. 17, Tp. 3, coloured red on Plan 280 R/W	"	.866	28657-W
That pt. of S.W. 1/4 Sec. 17, Tp. 3, S. of Salmon River & coloured red on Plan 280 R/W	"	.688	28657-W

<u>Crown Grants</u>	<u>Land District</u>	<u>Acres more or less</u>	<u>Certificate of Title No.</u>
Those ptns. of S.W. 1/4 of N.W. 1/4 of S.W. 1/4, Sec. 17, Tp. 3, N. of Salmon River & coloured red on Plan 280 R/W	"	1.607	28657-W
S.W. 1/4 of N.E. 1/4, Sec. 17, Tp. 3, (Ex. that part lying E. of Salmon River)	Sayward	1.214	C21346
Fr. N.W. 1/4 of N.E. 1/4 Sec. 17, Tp. 3, lying W. of Salmon River	"	11.736	A4990
N.E. 1/4 Sec. 19, Tp. 3 (Ex. a 1.65 hectare portion as shown outlined in bold black on map attached to Instrument No. 40 to TFL 7; and statutory right of way shown outlined in bold black line on map attached to Instrument No. 42 to TFL 7)	"	62.764	J99345
Parcel "F" D.D. 36168-I of Fr. S.E. 1/4, Sec. 20, Tp.3	"	34.400	A4990
That pt. of N.W. 1/4 Sec. 20 Tp. 3 coloured red on Plan 280 R/W	"	1.849	28659-W
Those ptns. of Parcel "A", (D.D. 55483-I) of Sec. 20, Tp. 3 (a) included in R/W, coloured red, (b) lying between R/W & Government Rd., coloured yellow on plan 280 R/W	"	1.226	28658-W
Those ptns. of Parcel "B" (D.D. 89730-I) of S.W. 1/4 Sec. 20, Tp. 3, coloured red & yellow on Plan 280 R/W	"	.591	28658-W
That pt. Parcel "C" (D.D. 45380-I) of S.W. 1/4, Sec. 20, Tp. 3, coloured red on Plan 280 R/W	"	.251	26857-W

Fr. N.W. 1/4 Sec. 20, Tp. 3 6.32 chains, Plans 15344, 15539, 280 R/W & part lying E. of Salmon River; and statutory right of way as shown in bold black line on map attached to Instrument No. 42 to TFL 7)	"	48.209	J99344
N. 6.32 chains of N.W. 1/4 Sec. 20, Tp. 3, (Ex. Plans 15344, 280 R/W)	"	10.263	J99346
Lot A of Sec. 29, Tp. 3, Plan 16783	Sayward	34.136	J99347
That pt. S.W. 1/4, Sec. 29, Tp. 3, coloured red on Plan 280 R/W	"	1.696	28659-W
Those ptns. of W. 10 ch. of N.W. 1/4, Sec. 29 & E. 20 ch. of N.E. 1/4, Sec. 30, Tp. 3, coloured red & yellow on Plan 280 R/W	"	1.603	28659-W
Those ptns. of W. 20 ch of N.E. 1/4, E. 10 ch. of E. 1/2 of N.W. 1/4, Sec. 30 & S.E. 1/4 of S.W. 1/4, Sec. 31, Tp. 3 coloured red on Plan 280 R/W	"	3.869	28660-W
That pt. of S.W. 1/4 of S.W. 1/4 Sec. 31, Tp. 3 included in Plan 280 R/W	"	.101	28660-W
N.W. 1/4, N. 1/2 of S.W. 1/4 Sec. 13, Tp. 6	"	97.128	28650-W
S.W. 1/4 of N.E. 1/4, N.W. 1/4 of S.E. 1/4 Sec. 13, Tp. 6	"	32.376	29947-W
Fr. N. 1/2 of Fr. N.E. 1/4 Sec. 13, Tp. 6 (Ex. Plan 300 R/W) Fr. S.E. 1/4 of Fr. N.E. 1/4, Sec. 13, Tp. 6, (Ex. Plan 300 R/W)	"	46.217	A4991

Those ptns. of N. 1/2 of N.E. 1/4 & S.E. 1/4 of N.E. 1/4 Sec. 13, Tp. 6, included in Plan 300 R/W	"	.340	29947-W
N.E. 1/4 of N.E. 1/4 Sec. 14, Tp. 6	"	16.188	28650-W
S.E. 1/4 of S.E. 1/4 Sec. 23, Tp. 6	"	16.188	28650-W
S.E. 1/4 Sec. 24, Tp. 6	Sayward	64.752	A4992
N.E. 1/4 Sec. 24, Tp. 6 (Ex. Plan 1557 R/W)	"	63.323	A4992
S. 1/2 of S.W. 1/4 Sec. 24, Tp. 6	"	32.376	28650-W
That part of N. 1/2 of Fr. S.W. 1/4 Sec. 24, Tp. 6, lying W. of Salmon River (Ex. Plan 300 R/W)	"	17.807	A4993
That pt. of N. 1/2 of S.W. 1/4 Sec. 24, Tp. 6 included in Plan 300 R/W	"	.328	28651-W
N.W. 1/4 Sec. 24, Tp. 6 (Ex. Plans 300 R/W, 1278R)	"	55.201	A4994
That pt. of N.W. 1/4 Sec. 24, Tp. 6 coloured red on Plan 300 R/W	"	.372	28651-W
S.E. 1/4 Sec. 25, Tp. 6 (Ex. Plan 1557 R/W)	"	60.592	29945-W
S.W. 1/4 Sec. 25, Tp. 6 (Ex. Parcel A, D.D. 80538-I, Ex. Plan 1557 R/W)	"	61.365	A4995
S.E. 1/4 Sec. 26, Tp. 6 (Ex. Plan 287 R/W)	"	63.809	A4995
That pt. of S.E. 1/4, Sec. 26, Tp. 6 coloured red on Plan 287 R/W	"	.943	28651-W

N.W. 1/4 Sec. 26, Tp. 6	"	64.752	A4996
N.E. 1/4 Sec. 26, Tp. 6 (Ex. Plan 1557 R/W)	"	63.558	A4997
N.E. 1/4 Sec. 27, Tp. 6	"	64.752	A4998
Lot 1 of Sec. 33, Tp. 6 Plan 11374	"	9.308	A4999
N.W. 1/4 of S.E. 1/4 Sec. 33, Tp. 6, (Ex. Plan 287 R/W)	Sayward	15.451	A5000
That pt. of N.W. 1/4 of S.E. 1/4 Sec. 33, Tp. 6 coloured red on Plan 287 R/W	"	.737	28652-W
N.E. 1/4 of S.W. 1/4 Sec. 33, Tp. 6 (Ex. Plan 287 R/W)	"	15.658	A14001
S.E. 1/4 of N.W. 1/4 Sec. 33, Tp. 6 (Ex. Plan 287 R/W)	"	14.614	A14001
That pt. of S.E. 1/4 of N.W. 1/4 Sec. 33, Tp. 6 coloured red on Plan 287 R/W	"	.486	28653-W
That pt. S.E. 1/4 of N.W. 1/4 Sec. 33, Tp. 6 lying S.E. of R. of W. outlined yellow & marked "Severance" on Plan 287 R/W	"	1.130	28653-W
That pt. of N.W. 1/4 Sec. 33, Tp. 6 included in Plan 287 R/W	"	1.627	28653-W
That pt. of N.E. 1/4 of S.W. 1/4 Sec. 33, Tp. 6 shown on Plan 287 R/W	"	.571	28652-W
That pt. of S. 1/2 of S.E. 1/4 Sec. 33, Tp. 6 coloured red on Plan 287 R/W	"	1.263	28652-W
That pt. of S.W. 1/4 of S.W. 1/4 Sec. 34, Tp. 6 shown on Plan 287 R/W	"	.101	28652-W

N.W. 1/4 Sec. 18, Tp. 7	"	48.564	A14002
N. 1/2 of N.E. 1/4 Sec. 18, Tp. 7 (Ex. Plan 1557 R/W)	"	31.146	29946-W
S.E. 1/4 of S.E. 1/4 Sec. 19, Tp. 7 (Ex. Plan 1557 R/W)	"	15.217	29946-W
W. 1/2 of S.E. 1/4 Sec. 19, Tp. 7 (Ex. Plan 1557 R/W)	Sayward	30.640	J99340
R/W Lot 1435, Plan D.D. 110784-I (Ex. A 0.11 ha pt. taken for public highway use as shown outlined bold black on map attached to Instrument No. 41 to TFL 7)	"	.372	N56395
R/W Lot 1436, Plan D.D. 110784-I	"	6.143	28652-W
R/W Lot 1437, Plan D.D. 110784-I	"	1.611	28651-W
R/W Lot 1438, Plan D.D. 110784-I	"	.781	28651-W
Lot 1604, except Plans 20197 and 21662		20.863	K84503
NE. 1/4 of SE. 1/4 of Sec. 36, Tp. 4, except Plans 21662, 23763, and 27978	"	10.660	N86112
Part of the Northerly 62 acres of the Frac. SW. 1/4 of Sec. 31 Tp. 3, except Plans 280 R/W, 1237-R 8359, 20362, 21662, 27978, and 31878 and Parts North of NE. boundary of Plan 280 R/W and SE. of boundary E. of Plan 1237-R	"	6.000	K84502

The East 10 chains of the South 20
 chains of the West 20 chains of the
 NE. 1/4 of Sec. 30, Tp. 3, except
 Part in Plan 280 R/W and except Part
 in Plan 10888

7.689

K84501

TOTAL CROWN GRANTS

1 417.442

B. TIMBER LICENCES

<u>Timber Licence</u>	<u>Replaces Special Timber Licence, Pulp Licence or Pulp Lease</u>	<u>Land District</u>	<u>Hectares more or less</u>
T0061 Block 1	T.L. 7449 ^P	Rupert	257
" Block 2	T.L. 11915 ^P	"	<u>259</u>
		TOTAL	516
T0066 Block 1	T.L. 7448 ^P	Rupert	257
" Block 2	T.L. 7450 ^P	"	259
" Block 3	T.L. 11916 ^P	"	259
" Block 4	W.P.L. P.R.21 (Lot 221)	"	<u>4 978</u>
	TOTAL		5 753

<u>Timber Licence</u>	<u>Replaces Special Timber Licence, Pulp Licence or Pulp Lease</u>	<u>Land District</u>	<u>Hectares more or less</u>
T0074	T.L. 11924 ^P	Rupert	259
T0081 Block 1	P.L. 309	Rupert	121
" Block 2	P.L. 310	"	150
" Block 3	P.L. 311	"	177
" Block 4	P.L. 312	"	162
" Block 5	P.L. 313	"	155
" Block 6	P.L. 314	"	177
" Block 7	P.L. 315	"	153
" Block 8	P.L. 326	"	<u>100</u>
		TOTAL	1 195
T0090	W.P.L. P.R. 20 (Lot 222)	Rupert	7 376
T0097 Block 1	T.L. 9519 ^P	Rupert	259
" Block 2	T.L. 10190 ^P	"	<u>259</u>
		TOTAL	518
T0101 Block 1	T.L. 9510 ^P	Rupert	85
" Block 2	T.L. 9511 ^P	"	20
" Block 3	T.L. 9513 ^P	"	202
" Block 4	T.L. 9514 ^P	"	132
" Block 5	T.L. 9515 ^P	"	214
" Block 6	T.L. 9516 ^P	"	11
" Block 7	T.L. 9517 ^P	"	202
" Block 8	T.L. 9518 ^P	"	<u>34</u>
		TOTAL	900

<u>Timber Licence</u>	<u>Replaces Special Timber Licence, Pulp Licence or Pulp Lease</u>	<u>Land District</u>	<u>Hectares more or less</u>
T0105 Block 1	T.L. 9520 ^P	Rupert	259
" Block 2	T.L. 9521 ^P	"	8
" Block 3	T.L. 9522 ^P	"	259
" Block 4	T.L. 9523 ^P	"	94
" Block 5	T.L. 9524 ^P	"	126
" Block 6	T.L. 10191 ^P	"	34
" Block 7	T.L. 10192 ^P	"	70
" Block 8	T.L. 10193 ^P	"	259
" Block 9	T.L. 10194 ^P	"	259
" Block 10	T.L. 10195 ^P	"	<u>127</u>
		TOTAL	1 495
T0114 Block 1	T.L. 10196 ^P	Rupert	259
" Block 2	T.L. 10197 ^P	"	259
" Block 3	T.L. 10198 ^P	"	259
" Block 4	T.L. 10199 ^P	"	205
" Block 5	T.L. 10202 ^P	"	<u>259</u>
		TOTAL	1 241
T0125 Block 1	T.L. 10203 ^P	Rupert	172
" Block 2	T.L. 10204 ^P	"	168
" Block 3	T.L. 10205 ^P	"	181
" Block 4	T.L. 10207 ^P	"	259
" Block 5	T.L. 10209 ^P	"	<u>172</u>
		TOTAL	952

<u>Timber Licence</u>	<u>Replaces Special Timber Licence, Pulp Licence or Pulp Lease</u>	<u>Land District</u>	<u>Hectares more or less</u>
T0133	T.L. 9512 ^P	Rupert	88
T0141	W.P.L. P.R. 22 (Lot 408)	Sayward	944
T0152 Block 1	T.L. 5038 ^P	Rupert	229
" Block 2	P.L. 317	"	179
" Block 3	P.L. 318	"	229
" Block 4	P.L. 319	"	<u>197</u>
		TOTAL	834
T0161 Block 1	T.L. 5043 ^P	Rupert	235
" Block 2	T.L. 5050 ^P	"	217
" Block 3	T.L. 5054 ^P	"	<u>259</u>
		TOTAL	711
T0166 Block 1	P.L. 320	Rupert	208
" Block 2	P.L. 321	"	259
" Block 3	P.L. 322	"	222
" Block 4	P.L. 323	"	171
" Block 5	P.L. 324	"	259
" Block 6	P.L. 325	"	<u>209</u>
		TOTAL	1 328
T0173	T.L. 5037 ^P	Sayward	214

B. TIMBER LICENCES

<u>Timber Licence</u>	<u>Replaces Special Timber Licence</u>	<u>Land District</u>	<u>Hectares more or less</u>
T0502	T.L. 9719 ^P	Rupert	210
T0513 Block 1	T.L. 9726 ^P	Rupert	250
" Block 2	T.L. 9727 ^P	"	259
" Block 3	T.L. 9729 ^P	"	<u>259</u>
		TOTAL	768
T0537 Block 1	T.L. 9718 ^P	Sayward	208
" Block 2	T.L. 9722 ^P	"	259
" Block 3	T.L. 9725 ^P	"	259
" Block 4	T.L. 9728 ^P	Sayward	243
" Block 5	T.L. 10125 ^P	"	259
" Block 6	T.L. 12874 ^P	"	<u>91</u>
		TOTAL	1 319
T0549 Block 1	T.L. 3233 ^P	Sayward	37
" Block 2	T.L. 3234 ^P	"	105
" Block 3	T.L. 3236 ^P	"	70
" Block 4	T.L. 3237 ^P	"	87
" Block 5	T.L. 4788 ^P	"	122
" Block 6	T.L. 6420 ^P	"	<u>66</u>
		TOTAL	487

W. 1/2	Block	T0592	AL	
T0624	Block 1	T.L. 3225 ^P	Sayward	259
"	Block 2	T.L. 3226 ^P	"	243
"	Block 3	T.L. 3227 ^P	"	79
"	Block 4	T.L. 3228 ^P	"	102
"	Block 5	T.L. 3229 ^P	"	153
"	Block 6	T.L. 3230 ^P	"	180
"	Block 7	T.L. 3238 ^P	"	19
"	Block 8	T.L. 3240 ^P	"	166
"	Block 9	T.L. 3242 ^P	"	33
"	Block 10	T.L. 3246 ^P	"	187
"	Block 12	T.L. 3248 ^P	"	31
T0624	Block 13	T.L. 3249 ^P	"	43
"	Block 14	T.L. 3932 ^P (S. Part)	"	75
"	Block 15	T.L. 3934 ^P	"	149
"	Block 16	T.L. 3935 ^P	"	1520
"	Block 17	T.L. 3936 ^P	"	188
"	Block 18	T.L. 4690 ^P	"	259
"	Block 19	T.L. 4691 ^P	"	155
"	Block 20	T.L. 4695 ^P	"	212
"	Block 21	T.L. 4696 ^P	"	168
"	Block 22	T.L. 4697 ^P	"	80
"	Block 23	T.L. 4699 ^P	"	15

"	Block 26	T.L. 4706 ^P	"	185
"	Block 27	T.L. 4707 ^P	"	152
"	Block 28	T.L. 4708 ^P	"	58
"	Block 29	T.L. 4710 ^P	"	136
"	Block 30	T.L. 4715 ^P	"	175
"	Block 31	T.L. 4716 ^P	"	223
"	Block 32	T.L. 4718 ^P	"	240
"	Block 33	T.L. 4721 ^P	"	178
"	Block 34	T.L. 4723 ^P	"	231
"	Block 35	T.L. 4725 ^P	"	189
T0624	Block 36	T.L. 4726 ^P	"	158
"	Block 37	T.L. 4727 ^P	"	205
"	Block 38	T.L. 4783 ^P	"	118
"	Block 39	T.L. 4784 ^P	"	149
"	Block 40	T.L. 4787 ^P	"	130
"	Block 41	T.L. 4789 ^P	"	110
"	Block 42	T.L. 4790 ^P	"	26
"	Block 43	T.L. 5249 ^P	"	11
"	Block 44	T.L. 5250 ^P	"	113
"	Block 45	T.L. 5659 ^P	"	99
"	Block 46	T.L. 5660 ^P	"	28
"	Block 47	T.L. 5664 ^P	"	113

"	Block 4	T.L. 6413 ^P	"	145
"	Block 49	T.L. 6415 ^P	"	193
"	Block 50	T.L. 6416 ^P	"	68
"	Block 51	T.L. 6530 ^P	"	117
"	Block 52	T.L. 6531 ^P	"	120
"	Block 53	T.L. 6532 ^P	"	166
"	Block 54	T.L. 6533 ^P	"	71
"	Block 55	Tbr. Lease 42 (Bk. A & B of L. 46)	"	<u>33</u>
			TOTAL	6 888
T0647	Block 1	Tbr. Lease 157 (Bk. R & S of L.L. 111)	Sayward	49
"	Block 2	T.L. 4521 ^P	"	<u>87</u>
			TOTAL	136
T0691		Tbr. Lease 151 (L.L. 146)	Sayward	394
T0895		T.L. 6534 ^P	"	34
			TOTAL TIMBER LICENCES	<u>39 795</u>

	<u>Area in Hectares</u> <u>More or Less</u>
<u>SUMMARY BLOCK II</u>	
Crown Grants	1 417.442
Timber Licences	<u>39 795.000</u>
SUB TOTAL	<u>41 212.334</u>

BLOCK III Coast Islands

A. CROWN GRANTS

<u>Crown Grants</u>	<u>Land District</u>	<u>Hectares more or less</u>	<u>Certificate of Title No.</u>
Lot 363	Range 1 Coast	62.728	J99339
Pcl. A of Lot 501 D.D. 125804-I	"	6.070	J99329
Lot 501 (Ex. Pcl A D.D. 125804-I)	"	43.707	J98599
Lot 502	"	76.893	J98600
Lot 504	"	<u>49.778</u>	J98642
TOTAL CROWN GRANTS		<u>239.176</u>	

B. TIMBER LICENCES

<u>Timber Licence</u>	<u>Replaces Special Timber Licence or Pulp Lease</u>	<u>Land District</u>	<u>Hectares more or less</u>
T0177	W.P.L. P.R. 19 (Lot 225)	Rupert	461
T0181 Block 1	W.P.L. P.R. 4 (Lot 493)	Range 1 Coast	286
" Block 2	W.P.L. P.R. 14 (Lot 494)	"	225
" Block 3	T.L. 4861 ^P	"	<u>12</u>
TOTAL			523
<u>Timber Licence</u>	<u>Replaces Special Timber Licence or Pulp Lease</u>	<u>Land District</u>	<u>Hectares more or less</u>
T0192	W.P.L. P.R. 3 (Lot 500)	Range 1 Coast	516
T0201	W.P.L. P.R. 6 (Lot 483)	"	728
T0209	W.P.L. P.R. 13 (Lot 491)	"	2 291

T0212 Block 1	W.P.L. P.R. 7 (Lot 485)	"	725
" Block 2	W.P.L. P.R. 8 (Lot 486)	"	121
" Block 3	W.P.L. P.R. 9 (Lot 487)	"	<u>312</u>

TOTAL 1 158

TOTAL TIMBER LICENCES 5 677

SUMMARY BLOCK III

Area in Hectares
More or Less

Crown Grants 239.176

Timber Licences 5 677.000

SUB TOTAL 5 916.176

BLOCK IV Port Hardy

A. CROWN GRANTS

<u>Crown Grants</u>	<u>Land District</u>	<u>Hectares more or less</u>	<u>Certificate of Title No.</u>
N.E. 1/4 and S. 1/2 Sec. 7, Tp. 1	Rupert	180.196	J98601
Sec. 8, Tp. 1	"	251.634	J98602
S. 1/2 of N.E. 1/4 Sec. 9, Tp. 1 (Ex. dedicated public road, 0.406 ha)	"	31.970	J98615
Fr. Sec. 17, Tp. 1 (Ex. 0.3433 ha pt. of the N.W. 1/4 for propane storage site)	Rupert	141.302	P90004
Fr. E. 1/2, Sec. 18, Tp. 1 (Ex. pt. in Plans 31167 and 36998)	"	68.844	P90002

N. 1/2, Sec. 1, Tp. 2, D.D. 2717	"	129.504	K36813-A
Pt. N. 1/2, Sec. 11, Tp. 2, lying E. of Plan 356 R.W. (Ex. 3.214 ha taken for public highway as shown in bold black line on map attached to Amendment No. 102 to TFL 39	"	82.558	J99358
Sec. 12, Tp. 2 (Ex. statutory right of way, Plan 3779RW 2.428 hectares)	"	248.368	K36813-A
Pt. S.W. 1/4, Sec. 13, Tp. 2, Plan D.D. 2718	"	20.235	K36816-A
Pt. Sec. 14, Tp. 2, lying S. & E. of Plan 356 R.W. (Ex. a 6.25 ha pt. of the S.E. 1/4 for gravel pit purposes)	"	53.362	49690-W
Fr. S.E. 1/4, Sec. 21, Tp. 4	"	39.660	J98604
Sec. 28, Tp. 4	"	259.008	J98648
Sec. 17, Tp. 6	"	259.008	58618-W
Lot "A", Sec. 18, Tp. 6, Plan 1899	"	198.503	J98634
Sec. 18, Tp. 6 (Ex. Plan 1899)	"	60.502	58618-W
Pt. S. 1/2, Sec. 19 Tp. 6	"	99.807	58618-W
E. 1/2 & Ptn. S.W. 1/4 Sec. 20, Tp. 6	"	179.120	58618-W
W. 1/2 of S.E. 1/4 Sec. 3, Tp. 9	"	32.376	J98632
S. 1/2 of N.W. 1/4 and N. 1/2 of S.W. 1/4, Sec. 26, Tp. 9	"	75.629	42974-W
N.E. 1/4 Sec. 35, Tp. 10	"	63.943	J98633
S.W. 1/4 Sec. 35, Tp. 12	"	64.752	J99343

<u>Crown Grants</u>	<u>Land District</u>	<u>Hectares more or less</u>	<u>Certificate of Title No.</u>
Sec. 25 (Ex. Pcl. A, D.D. 72241 and Ex. pt. in Plan 23094	Rupert	59.858	47881-W
TOTAL CROWN GRANTS		<u>2 600.138</u>	

B. TIMBER LICENCES

<u>Timber Licence</u>	<u>Replaces Special Timber Licence</u>	<u>Land District</u>	<u>Hectares more or less</u>
T0223 Block 1	T.L. 3319 ^P	Rupert	36
" Block 2	T.L. 7516 ^P	"	<u>133</u>
TOTAL			169
T0227 Block 1	T.L. 1132 ^P	Rupert	44
" Block 2	T.L. 1133 ^P	"	<u>49</u>
TOTAL			93
T0230 Block 1	T.L. 1378 ^P	Rupert	111
" Block 2	T.L. 1394 ^P (Ptn.)	"	14
" Block 3	T.L. 1677 ^P	"	53
" Block 4	T.L. 1678 ^P	"	36
" Block 5	T.L. 1679 ^P (Ptn.)	"	109
" Block 6	T.L. 1680 ^P	"	93
" Block 7	T.L. 1978 ^P	"	21
" Block 8	T.L. 1981 ^P	"	<u>6</u>
TOTAL			443
T0237 Block 1	T.L. 4373 ^P	Rupert	106
" Block 2	T.L. 4375 ^P	"	107

<u>Timber Licence</u>	<u>Replaces Special Timber Licence</u>	<u>Land District</u>	<u>Hectares more or less</u>
T0237 Block 3	T.L. 4376 ^P	Rupert	125
" Block 4	T.L. 4377 ^P	"	88
" Block 5	T.L. 4383 ^P	"	138
" Block 6	T.L. 4384 ^P	"	161
" Block 7	T.L. 4389 ^P	"	98
" Block 8	T.L. 4390 ^P	"	<u>222</u>
		TOTAL	1 045
T0242 Block 1	T.L. 4371 ^P	Rupert	182
" Block 2	T.L. 4372 ^P	"	103
" Block 3	T.L. 4374 ^P	"	217
" Block 4	T.L. 4382 ^P	"	105
" Block 5	T.L. 4388 ^P	"	190
" Block 6	T.L. 4392 ^P	"	113
" Block 7	T.L. 4393 ^P	"	<u>211</u>
		TOTAL	1 121
T0251 Block 1	T.L. 4378 ^P	Rupert	257
" Block 2	T.L. 4380 ^P	"	211
" Block 3	T.L. 4381 ^P	"	133
" Block 4	T.L. 4391 ^P	"	<u>152</u>
		TOTAL	753
T0256 Block 1	T.L. 1971 ^P	Rupert	182
" Block 2	T.L. 3945 ^P (Ptn.)	"	14
" Block 3	T.L. 7519 ^P (Ptn.)	"	<u>90</u>
		TOTAL	286

<u>Timber Licence</u>	<u>Replaces Special Timber Licence</u>	<u>Land District</u>	<u>Hectares more or less</u>
T0260 Block 1	T.L. 1669 ^P	Rupert	36
" Block 2	T.L. 1671 ^P	"	156
" Block 3	T.L. 1672 ^P	"	88
" Block 4	T.L. 1673 ^P	"	31
" Block 5	T.L. 2439 ^P	"	<u>13</u>
		TOTAL	324
T0262 Block 1	T.L. 1676 ^P	Rupert	21
" Block 2	T.L. 2449 ^P	"	63
" Block 3	T.L. 2450 ^P	"	105
" Block 4	T.L. 2451 ^P	"	79
" Block 5	T.L. 2452 ^P	"	<u>5</u>
		TOTAL	273
T0270 Block 1	T.L. 2444 ^P	Rupert	19
" Block 2	T.L. 2445 ^P	"	21
" Block 3	T.L. 2446 ^P	"	208
" Block 4	T.L. 2447 ^P	"	101
" Block 5	T.L. 2448 ^P	"	105
" Block 6	T.L. 4370 ^P	"	<u>45</u>
		TOTAL	499
T0274	T.L. 2457 ^P	Rupert	93
T0281	T.L. 1997 ^P	Rupert	28

<u>Timber Licence</u>	<u>Replaces Special Timber Licence</u>	<u>Land District</u>	<u>Hectares more or less</u>
T0288 Block 1	T.L. 1400 ^P	Rupert	159
" Block 2	T.L. 3326 ^P	"	<u>65</u>
		TOTAL	224

TOTAL TIMBER LICENCES 5 351

<u>SUMMARY BLOCK IV</u>	<u>Area in Hectares More or Less</u>
Crown Grants	2 600.138
Timber Licences	<u>5 351.000</u>
SUB TOTAL	<u>7 951.138</u>

BLOCK V Phillips River

A. CROWN GRANTS NIL

B. TIMBER LICENCES

<u>Timber Licence</u>	<u>Replaces Special Timber Licence</u>	<u>Land District</u>	<u>Hectares more or less</u>
T0290	T.L. 4329 ^P	Range 1 Coast	20
T0294	T.L. 4328 ^P	Range 1 Coast	62
T0303 Block 1	T.L. 8128 ^P	Range 1 Coast	153
" Block 2	T.L. 8129 ^P	"	97
" Block 3	T.L. 8130 ^P	"	185
" Block 4	T.L. 8131 ^P	"	146
" Block 5	T.L. 8132 ^P	"	<u>181</u>
		TOTAL	762

TOTAL TIMBER LICENCES 844

SUMMARY BLOCK V

Area in Hectares
More or Less

Crown Grants	NIL
Timber Licences	<u>844.000</u>
SUB TOTAL	<u>844.000</u>

BLOCK VI Queen Charlotte Islands

A. CROWN GRANTS

<u>Crown Grants</u>	<u>Land District</u>	<u>Hectares more or less</u>	<u>Certificate of Title No.</u>
Sec. 10, Tp. 5	Queen Charlotte	259.008	J9151
Sec. 15, Tp. 5	"	259.008	J9151
Sec. 16, Tp. 5	"	259.008	J9151
Sec. 17, Tp. 5	"	259.008	J9135
Sec. 18, Tp. 5	"	259.008	J9135
Sec. 19, Tp. 5	"	259.008	J9135
Sec. 20, Tp. 5	"	259.008	J9136
Sec. 21, Tp. 5	"	259.008	J9151
Sec. 22, Tp. 5	"	259.008	J9151
S. 1/2 Sec. 27, Tp. 5	"	129.504	J9136
Sec. 28, Tp. 5	"	259.008	J9136
Sec. 29, Tp. 5	"	259.008	J9137
Sec. 30, Tp. 5	"	259.008	J9137
Sec. 31, Tp. 5	"	259.008	J9137
S. 1/2 Sec. 32, Tp. 5	"	129.504	J9138
Sec. 33, Tp. 5	"	259.008	J9138
Sec. 4, Tp. 6	"	259.008	J9139

<u>Crown Grants</u>	<u>Land District</u>	<u>Acres more or less</u>	<u>Certificate of Title No.</u>
N. 1/2 Sec. 5, Tp. 6	Queen Charlotte	129.504	J9139
Sec. 6, Tp. 6	"	259.008	J9139
Sec. 7, Tp. 6	"	259.008	J9134
S. 1/2 and N.W. 1/4 Sec. 8, Tp. 6	"	194.256	J9134
S. 1/2 Sec. 9, Tp. 6	"	129.504	J9134
W. 1/2 Sec. 17, Tp. 6	"	129.504	J9140
Sec. 18, Tp. 6	"	259.008	J9140
S. 1/2 and N.W. 1/4 Sec. 19, Tp. 6	"	194.256	J9140
S.W. 1/4 Sec. 20, Tp. 6	"	64.752	J9140
S.W. 1/4 Sec. 30, Tp. 6	"	64.752	J9141
N. 1/2, S.W. 1/4 and W. 1/2 of S.E. 1/4, Sec. 1, Tp. 8	"	226.632	J9142
S. 1/2 Sec. 12, Tp. 8	"	129.504	J9142
Sec. 1, Tp. 9	"	259.008	J9143
Sec. 2, Tp. 9	"	259.008	J9143
Sec. 11, Tp. 9	"	259.008	J9143
Sec. 12, Tp. 9	"	259.008	J9144
Sec. 13, Tp. 9	"	259.008	J9144
Sec. 14, Tp. 9	"	259.008	J9144
N. 1/2 and S.E. 1/4 Sec. 23, Tp. 9	"	194.256	J9145
S. 1/2 and N.E. 1/4 Sec. 24, Tp. 9	"	194.256	J9145

<u>Crown Grants</u>	<u>Land District</u>	<u>Hectares more or less</u>	<u>Certificate of Title No.</u>
S.E. 1/4, N.W. 1/4 and W. 1/2 of N.E. 1/4 Sec. 25, Tp. 9	Queen Charlotte	161.880	J9146
S. 1/2 Sec. 26, Tp. 9	"	129.504	J9146
W. 1/2 and W. 1/2 of E. 1/2 Sec. 36, Tp. 9	"	194.256	J9147
N. 1/2 and S.E. 1/4 Sec. 24, Tp. 10	"	194.256	J9148
Sec. 25, Tp. 10	"	259.008	J9152
Sec. 36, Tp. 10	"	259.008	J9149
Lot 4	"	64.952	J9154
Lot 19	"	149.739	J9150
Lot 413 (Ex. 1 chain strip from high-water mark)	"	62.453	J9158
Lot 414	"	58.317	J9159
Lot 418	"	6.070	J9158
Lot 438A	"	48.564	J9163
Blk. A of Lot 771 D.D. 119881	"	6.374	J9157
Blk. A of Lot 781	"	49.373	J9162
S.W. 65 acres of Lot 792	"	26.305	J9164
Lot 996 (Ex. Blk. A Plan 1417)	"	50.788	J9166
Lot 1505	"	44.112	J9155
Lot 1510	"	72.846	J9165
Lot 1571 (Ex. Blk. A, Plan 1432)	"	60.563	J8887
Lot 1819	"	78.268	J9156

<u>Crown Grants</u>	<u>Land District</u>	<u>hectares more or less</u>	<u>Certificate of Title No.</u>
Lot 1820	Queen Charlotte	43.707	J9156
Lot 1828 (Ex. Dom. Telegraph R of W and Lot 1 of Lot 1828 (0.6159 ha)	"	60.089	S11503
Fr. S.W. 1/4 Lot 2072	"	54.634	J9160
Fr. S.E. 1/4 Lot 2072	"	35.613	J9161
Lot 2549 (Ex. highway R of W Plan 1982, 2.956 ha)	"	55.499	J9133
Lot 2910 (Ex. Lot 1, Plan 4041 and Dom. Telegraph R of W and public road, 0.4963 ha as per Plan 9967 and sewage pipeline R of W, 0.1039 ha as per Instrument No. 124 to TFL 39 and public road, 1.513 ha as per Plan 11920)	"	29.745	S11504
Lot 2934	"	<u>24.969</u>	J9153
TOTAL CROWN GRANTS		<u>10 410.224</u>	

B. TIMBER LICENCES

<u>Timber Licence</u>	<u>Replaces Pulp Licence</u>	<u>Land District</u>	<u>Hectares more or less</u>
T0315 Block 1	P.L. 49	Queen Charlotte	259
" Block 2	P.L. 50	"	157
" Block 3	P.L. 58	"	200
" Block 4	P.L. 59	"	186
" Block 5	P.L. 94	"	<u>186</u>
TOTAL			988

T0322	Block 1	P.L. 56	Queen Charlotte	33
"	Block 2	P.L. 64	"	184
"	Block 3	P.L. 65	"	154
"	Block 4	P.L. 67	"	129

T0322	Block 5	P.L. 68	Queen Charlotte	125
"	Block 6	P.L. 70	"	45
"	Block 7	P.L. 71	"	172
"	Block 8	P.L. 72	"	166
"	Block 9	P.L. 77	"	118
"	Block 10	P.L. 78	"	98
"	Block 11	P.L. 79	"	61
"	Block 12	P.L. 95	"	<u>124</u>

TOTAL 1 409

T0331	Block 1	P.L. 57	Queen Charlotte	203
"	Block 2	P.L. 69	"	<u>140</u>

TOTAL 343

T0336	Block 1	P.L. 52	Queen Charlotte	179
"	Block 2	P.L. 53	"	259
"	Block 3	P.L. 54	"	251
"	Block 4	P.L. 55	"	195
"	Block 5	P.L. 61	"	176
"	Block 6	P.L. 66	"	<u>196</u>

TOTAL 1 256

T0341 Block 1	P.L. 81	Queen Charlotte	30
" Block 2	P.L. 82	"	<u>26</u>
		TOTAL	56

<u>Timber Licence</u>	<u>Replaces Pulp Licence</u>	<u>Land District</u>	<u>Hectares more or less</u>
T0348 Block 1	P.L. 90	Queen Charlotte	121
" Block 2	P.L. 91	"	138
" Block 3	P.L. 92	"	259
" Block 4	P.L. 93	"	<u>259</u>
		TOTAL	777

T0351	P.L. 73	Queen Charlotte	18
-------	---------	-----------------	----

<u>Timber Licence</u>	<u>Replaces Special Timber Licence</u>	<u>Land District</u>	<u>Hectares more or less</u>
T0358	T.L. 4926 ^P	Queen Charlotte	259
T0363	T.L. 1710 ^P	Queen Charlotte	144
T0374 Block 1	T.L. 1194 ^P	Queen Charlotte	156
" Block 2	T.L. 1195 ^P	"	259
" Block 3	T.L. 6170 ^P	"	113
" Block 4	T.L. 6173 ^P	"	152
" Block 5	T.L. 6189 ^P	"	184
" Block 6	T.L. 6190 ^P	"	217
" Block 7	T.L. 6206 ^P	"	<u>259</u>
		TOTAL	1 340

T0380	Block 1	T.L. 1190 ^P	Queen Charlotte	174
"	Block 2	T.L. 1191 ^P	"	219
"	Block 3	T.L. 1192 ^P	"	251
"	Block 4	T.L. 1193 ^P	"	<u>227</u>
			TOTAL	871

<u>Timber Licence</u>	<u>Replaces Special Timber Licence</u>	<u>Land District</u>	<u>Hectares more or less</u>	
T0387 Block 1	T.L. 1203 ^P	Queen Charlotte	245	
" Block 2	T.L. 1204 ^P	"	<u>286</u>	
			TOTAL	531

T0396 Block 1	T.L. 6174 ^P	Queen Charlotte	255	
" Block 2	T.L. 6194 ^P	"	163	
" Block 3	T.L. 6204 ^P	"	212	
" Block 4	T.L. 6207 ^P	"	259	
" Block 5	T.L. 6216 ^P	"	234	
" Block 6	T.L. 6217 ^P	"	<u>123</u>	
			TOTAL	1 246

T0402 Block 1	T.L. 8260 ^P	Queen Charlotte	259	
" Block 2	T.L. 9429 ^P	"	<u>106</u>	
			TOTAL	465

T0410 Block 1	T.L. 408 ^P	Queen Charlotte	259	
" Block 2	T.L. 410 ^P	"	259	
" Block 3	T.L. 412 ^P	"	251	
" Block 4	T.L. 417 ^P	"	<u>258</u>	
			TOTAL	1 027

T0415 Block 1	T.L. 415 ^P	Queen Charlotte	257
" Block 2	T.L. 416 ^P	"	227
" Block 3	T.L. 10780 ^P	"	<u>259</u>
		TOTAL	743

<u>Timber Licence</u>	<u>Replaces Special Timber Licence</u>	<u>Land District</u>	<u>Hectares more or less</u>
T0422 Block 1	T.L. 8253 ^P	Queen Charlotte	219
" Block 2	T.L. 8254 ^P	"	234
" Block 3	T.L. 8255 ^P	"	<u>159</u>
		TOTAL	612

T0430 Block 1	T.L. 6146 ^P	Queen Charlotte	217
" Block 2	T.L. 6147 ^P	"	227
" Block 3	T.L. 10749 ^P	"	<u>163</u>
		TOTAL	607

T0437 Block 1	T.L. 6164 ^P	Queen Charlotte	259
" Block 2	T.L. 12249 ^P	"	254
" Block 3	T.L. 12251 ^P	"	<u>259</u>
		TOTAL	772

T0441 Block 1	T.L. 7549 ^P	Queen Charlotte	136
" Block 2	T.L. 7554 ^P	"	118
" Block 3	T.L. 12248 ^P	"	41
" Block 4	T.L. 12350 ^P	"	<u>73</u>
		TOTAL	368

T0448	Block 1	T.L.	7544 ^P	Queen Charlotte	143
"	Block 2	T.L.	7545 ^P	"	61
"	Block 3	T.L.	6162 ^P	"	<u>122</u>
				TOTAL	326

<u>Timber Licence</u>		<u>Replaces Special Timber Licence</u>		<u>Land District</u>	<u>Hectares more or less</u>
T0455	Block 1	T.L.	7546 ^P	Queen Charlotte	71
"	Block 2	T.L.	7547 ^P	"	83
"	Block 3	T.L.	10747 ^P	"	25
"	Block 4	T.L.	10777 ^P	"	109
"	Block 5	T.L.	10778 ^P	"	52
"	Block 6	T.L.	12265 ^P	"	112
"	Block 7	T.L.	12266 ^P	"	86
"	Block 8	T.L.	12297 ^P	"	71
"	Block 9	T.L.	12368 ^P	"	99
"	Block 10	T.L.	12369 ^P	"	150
"	Block 11	T.L.	12370 ^P	"	196
"	Block 12	T.L.	12371 ^P	"	<u>22</u>
				TOTAL	1 076

T0461	Block 1	T.L.	12298 ^P	Queen Charlotte	119
"	Block 2	T.L.	12343 ^P	"	133
"	Block 3	T.L.	12344 ^P	"	227
"	Block 4	T.L.	12345 ^P	"	159
"	Block 5	T.L.	12346 ^P	"	223
"	Block 6	T.L.	12347 ^P	"	62
"	Block 7	T.L.	12348 ^P	"	12
"	Block 8	T.L.	12349 ^P	"	<u>147</u>
				TOTAL	1 082

<u>Timber Licence</u>		<u>Replaces Special Timber Licence</u>	<u>Land District</u>	<u>Hectares more or less</u>
T0468	Block 1	T.L. 6154 ^P	Queen Charlotte	72
"	Block 2	T.L. 12357 ^P	"	117
"	Block 3	T.L. 12358 ^P	"	126
"	Block 4	T.L. 12359 ^P	"	119
"	Block 5	T.L. 12360 ^P	"	132
"	Block 6	T.L. 12361 ^P	"	<u>229</u>
			TOTAL	795
T0473	Block 1	T.L. 6148 ^P	Queen Charlotte	244
"	Block 2	T.L. 6159 ^P	"	256
"	Block 3	T.L. 8215 ^P	"	224
"	Block 4	T.L. 9401 ^P	"	191
"	Block 5	T.L. 9402 ^P	"	259
"	Block 6	T.L. 10770 ^P	"	228
"	Block 7	T.L. 10771 ^P	"	251
"	Block 8	T.L. 10772 ^P	"	<u>142</u>
			TOTAL	1 795
T0482	Block 1	T.L. 10773 ^P	Queen Charlotte	212
"	Block 2	T.L. 10774 ^P	"	100
"	Block 3	T.L. 10775 ^P	"	117
"	Block 4	T.L. 12295 ^P	"	235
"	Block 5	T.L. 12302 ^P	"	214
"	Block 6	T.L. 12303 ^P	"	<u>255</u>
			TOTAL	1 133

<u>Timber Licence</u>	<u>Replaces Special Timber Licence</u>	<u>Land District</u>	<u>Hectares more or less</u>
T0503	T.L. 12292 ^P	Queen Charlotte	242
T0510 Block 1	T.L. 6161 ^P	Queen Charlotte	240
" Block 2	T.L. 12255 ^P	"	241
" Block 3	T.L. 12256 ^P	"	<u>221</u>
		TOTAL	702

TOTAL TIMBER LICENCES 20 983

<u>SUMMARY BLOCK VI</u>	<u>Area in Hectares More or Less</u>
Crown Grants	10 410.224
Timber Licences	<u>20 983.000</u>
SUB TOTAL	<u>31 393.224</u>

BLOCK VII Namu

A. CROWN GRANTS

<u>Crown Grants</u>	<u>Land District</u>	<u>Hectares more or less</u>	<u>Certificate of Title No.</u>
Lot 2	Range 2 Coast	66.775	J69563
TOTAL CROWN GRANTS		<u>66.775</u>	

B. TIMBER LICENCES

<u>Timber Licence</u>	<u>Replaces Special Timber Licence</u>	<u>Land District</u>	<u>Hectares more or less</u>
T0521 Block 1	T.L. 8911 ^P	Range 2 Coast	259
" Block 2	T.L. 8912 ^P	"	259
" Block 3	T.L. 8913 ^P	"	259
" Block 4	T.L. 8914 ^P	"	250
" Block 5	T.L. 8915 ^P	"	249
" Block 6	T.L. 8916 ^P	"	243
" Block 7	T.L. 8917 ^P	"	249
" Block 8	T.L. 8918 ^P	"	<u>259</u>
		TOTAL	2 027
T0528	T.L. 9142 ^P	Range 2 Coast	242
T0535	T.L. 9148 ^P	Range 2 Coast	259
T0560 Block 1	T.L. 9140 ^P	Range 2 Coast	259
" Block 2	T.L. 9141 ^P	"	259
" Block 3	T.L. 9143 ^P	"	259
" Block 4	T.L. 9144 ^P	"	257
" Block 5	T.L. 9145 ^P	"	259
" Block 6	T.L. 9146 ^P	"	259
" Block 7	T.L. 9147 ^P	"	<u>251</u>
		TOTAL	1 803
		TOTAL TIMBER LICENCES	<u>4 331</u>

SUMMARY BLOCK VII

Area in Hectares
More or Less

Crown Grants	66.775
Timber Licences	<u>4 331.000</u>
SUB TOTAL	<u>4 397.775</u>

SUMMARY

Area in Hectares
More or Less

TOTAL CROWN GRANTS	17 592.592
TOTAL TIMBER LICENCES	<u>77 234.000</u>
GRAND TOTAL	<u>94 826.592</u>

SCHEDULE "B"

Haida Tree-Farm Licence

Tree-Farm Licence No. 39

All Crown lands not otherwise alienated within the areas outlined in bold black on the accompanying maps except Crown land reverted subsequent to 1971 which was subject to an old temporary tenure (within the meaning of the Forest Act assented to March 30, 1972) and held by a person other than the Licensee.

BLOCK I

Area 1

Commencing at the northeast corner of Indian Reserve Number 1 'Sliammon', Group 1, New Westminster Land District; thence east 201 metres to the southwest corner of Lot 4902; thence easterly along the southerly boundary of said Lot 4902 to the westerly boundary of the watershed of Powell Lake; thence in a general northerly direction along the westerly boundary of the watershed of said Powell Lake to a point 2.970 kilometres north and 925 metres east of the southeast corner of aforesaid Lot 4902; thence west 170 metres; thence north 3.219 kilometres; thence west 640 metres, more or less, to the westerly boundary of the watershed of aforesaid Powell Lake; thence in a general northerly direction along the westerly boundary

of the watershed or said Powell Lake to the easterly boundary of Lot 2480; thence northerly along the easterly boundaries of Lots 2480 and 2481 to the northeast corner of said Lot 2481; thence westerly along the northerly boundary of said Lot 2481 to the northwest corner thereof; thence north 3.490 kilometres; thence east 3.060 kilometres; thence north 1.609 kilometres; thence east 1.609 kilometres; thence north 1.609 kilometres; thence east 1.780 kilometres; thence north 624 metres; thence east 402 metres; thence north 402 metres; thence east 805 metres; thence north 342 metres to the southerly boundary of Lot 4721; thence westerly, northerly and easterly along the southerly, westerly and northerly boundaries of said Lot 4721 to the southwest corner of Lot 4720; thence northerly along the westerly boundary of said Lot 4720 to the northwest corner thereof; thence northerly and westerly along the westerly and southerly boundaries of Lots 2 and 4 of Lot 1527 to the natural boundary of Olsen Lake on the southerly shore thereof; thence in a general easterly, northerly and westerly direction along the natural boundary of said Olsen Lake on the southerly, easterly and northerly shores thereof to the southerly boundary of Lot 12 of Lot 1527; thence westerly along the southerly boundaries of Lots 12, 13 and 14 of said Lot 1527 to the southwest corner of said Lot 14; thence northerly along the westerly boundary of said Lot 14 to the southeast corner of Lot 4722; thence westerly along the southerly boundary of said Lot 4722 to the southwest corner thereof; thence southerly, westerly, northerly and easterly along the easterly, southerly, westerly and northerly boundaries of Lot 4723 to the

northeast corner thereof; thence northerly along the westerly boundary of aforesaid Lot 4722 to the northwest corner thereof; thence north 40 degrees west 2.856 kilometres, more or less, to the westerly boundary of the watershed of Theodosia River; thence in a general northerly and easterly direction along the westerly and northerly boundaries of the watershed of said Theodosia River to the westerly boundary of the watershed of Powell Lake; thence in a general northerly, easterly and southerly direction along the westerly, northerly and easterly boundaries of the watershed of said Powell Lake to the easterly boundary of the watershed of Eldred River; thence in a general southerly direction along the easterly boundaries of the watersheds of Eldred River, Goat Lake and Freda Lake to the northerly boundary of the watershed of Lois River; thence in a general easterly and southerly direction along the northerly and easterly boundaries of the watershed of said Lois River to the northerly boundary of the watershed of Hotham Sound; thence in a general easterly direction along the northerly boundary of the watershed of said Hotham Sound to a point 815 metres south and 1.940 kilometres west of the southwest corner of Lot 1907; thence north 330 metres; thence east 1.410 kilometres to the natural boundary of unnamed lake on the westerly shore thereof; said unnamed lake draining into McMurray Bay; thence in a general southerly, easterly and northerly direction along the natural boundary of said unnamed lake on the westerly, southerly and easterly shores thereof to a point 910 metres south and 325 metres west of the southwest corner of aforesaid Lot 1907; thence south 280 metres, more or less,

to the westerly boundary of the watershed of Prince of Wales Reach; thence in a general southerly direction along the westerly boundary of the watershed of said Prince of Wales Reach to a point due east of the most northerly point on the natural boundary of Goliath Bay; thence west to the most northerly point on the natural boundary of said Goliath Bay; thence in a general westerly and southerly direction along the natural boundary of said Goliath Bay on the northerly and westerly shores thereof to the natural boundary of Dark Cove on the northerly shore thereof; thence in a general westerly direction along the natural boundary of said Dark Cove on the northerly shore thereof to the northeast corner of Lot 4055; thence westerly, southerly and easterly along the northerly, westerly and southerly boundaries of said Lot 4055 to the southeast corner thereof, being a point on the natural boundary of aforesaid Jervis Inlet on the northerly shore thereof; thence in a general westerly direction along the natural boundary of said Jervis Inlet on the northerly shore thereof to the natural boundary of Hotham Sound on the easterly shore thereof; thence in a general northerly direction along the natural boundary of said Hotham Sound on the easterly shore thereof to the southeast corner of Lot 3557; thence northerly, westerly and southerly along the easterly, northerly and westerly boundaries of said Lot 3557 to the natural boundary of said Hotham Sound on the westerly shore thereof; thence in a general southerly and westerly direction along the natural boundary of said Hotham Sound on the westerly shore thereof to the natural boundary of aforesaid Jervis Inlet on the northerly shore thereof; thence in

a general westerly direction along the natural boundary of said Jervis Inlet on the northerly shore thereof to the southeast corner of Lot 3839; thence northerly and westerly along the easterly and northerly boundaries of said Lot 3839 to the northwest corner thereof, being a point on the natural boundary of St. Vincent Bay on the easterly shore thereof; thence in a general northerly, westerly and southerly direction along the natural boundary of said St. Vincent Bay on the easterly, northerly and westerly shores thereof to the natural boundary of aforesaid Jervis Inlet on the northerly shore thereof; thence in a general westerly direction along the natural boundary of said Jervis Inlet on the northerly shore thereof to the southeast corner of Lot 2091; thence northerly along the easterly boundary of said Lot 2091 to the northeast corner thereof; thence east 1.231 kilometres; thence north 1.609 kilometres; thence west 1.609 kilometres; thence south 402 metres; thence west 1.612 kilometres; thence south 1.358 kilometres to the northeast corner of Lot 1630; thence westerly along the northerly boundary of said Lot 1630 to the northwest corner thereof; thence north 302 metres; thence west 302 metres; thence south 302 metres; thence west 2.343 kilometres; thence north 1.219 kilometres; thence east 1.215 kilometres; thence north 402 metres; thence east 1.609 kilometres; thence north 1.609 kilometres; thence west 390 metres; thence north 1.609 kilometres; thence west 1.609 kilometres to the easterly boundary of Lot 570; thence southerly along the easterly boundaries of Lots 570 and 572 to the southeast corner of said Lot 572; thence westerly along the southerly boundary of said Lot 572 to the

northeast corner of Lot 573; thence southerly, and westerly along the easterly and southerly boundaries of said Lot 573 to the southwest corner thereof; thence west 402 metres; thence south 402 metres; thence east 201 metres; thence south 1.609 kilometres; thence west 1.164 kilometres to the northeast corner of Lot 4423; thence southerly and westerly along the easterly and southerly boundaries of said Lot 4423 to the southwest corner thereof; thence southerly along the westerly boundary of Lot 3835 to the southwest corner thereof; thence westerly, southerly and easterly along the northerly, westerly and southerly boundaries of said Lot 3505 to the northeast corner of Lot 1500; thence southerly along the easterly boundary of said Lot 1500 1.402 kilometres to the southerly boundary of Parcel K of said Lot 1500, as shown on Explanatory Plan 6271, Vancouver Land Titles Office; thence south 42 degrees 40 minutes west 198 metres; thence north 20 degrees 24 minutes west 31 metres; thence north 01 degree west 27 metres; thence north 09 degrees 18 minutes west 43 metres; thence north 190 metres; thence west 61 metres; thence north 134 metres; thence west 107 metres; thence south 126 metres; thence north 81 degrees 37 minutes west 104 metres; thence north 72 degrees 11 minutes 30 seconds west 76 metres; thence north 68 degrees 09 minutes west 141 metres; thence north 79 degrees 05 minutes west 77 metres; thence north 00 degrees 00 minutes 30 seconds west 270 metres; thence north 79 degrees 05 minutes west 61 metres; thence north 67 metres; thence west 40 metres to the westerly boundary of aforesaid Lot 1500; thence southerly along the westerly boundary of said Lot 1500 to the

southeast corner of Lot 1631; thence westerly along the southerly boundary of said Lot 1631 177 metres to the southeast corner of Parcel A of said Lot 1631 as shown on Reference Plan 1867, Vancouver Land Titles Office; thence northerly along the easterly boundary of said Parcel A of Lot 1631 166 metres to the northeast corner thereof, being a point on a road right-of-way; thence north 75 degrees west 11 metres to the northwest corner of said Parcel A of Lot 1631; thence southerly along the westerly boundary of said Parcel A of Lot 1631 168 metres to the southwest corner thereof; thence westerly along the aforesaid southerly boundary of Lot 1631, 46 metres to the southeast corner of Reference Plan 2653, Vancouver Land Titles Office; thence north 180 metres; thence north 64 degrees 48 minutes west 22 metres; thence south 91 metres to the northeast corner of Parcel C of aforesaid Lot 1631 as shown on said Reference Plan 2653; thence west 55 metres to the northwest corner of said Parcel C, Reference Plan 2653; thence south 98 metres to the southerly boundary of aforesaid Lot 1631; thence westerly along the southerly boundary of said Lot 1631 55 metres to the northwest corner of Block 1 of Lot 3040 as shown on Plan 6005 Vancouver Land Titles Office; thence south 221 metres to the southwest corner of said Block 1, Plan 6005; thence east 352 metres to the southeast corner of said Block 1, Plan 6005; thence south 149 metres, more or less, to the natural boundary of Malaspina Strait on the northerly shore thereof; thence in a general westerly direction along the natural boundary of said Malaspina Strait on the northerly shore thereof to the southeast corner of Indian Reserve Number 23,

'Cohqueneets'; thence northerly and westerly along the easterly and northerly boundaries of said Indian Reserve Number 23 to the northwest corner thereof; thence northerly along the westerly boundary of Lot 3509 355 metres to the southerly boundary of Plan 10652, Vancouver Land Titles Office; thence south 72 degrees 01 minutes 30 seconds east 162 metres to the southeast corner of said Plan 10652; thence north 00 degrees 10 minutes east 135 metres to the northerly boundary of aforesaid Lot 3509; thence easterly along the northerly boundary of said Lot 3509 to the natural boundary of Lois River; thence due east to the left bank of said Lois River; thence in a general southerly direction along the said left bank of Lois River on the right bank thereof to the southerly boundary of Lot 4419; thence southeasterly along the southerly boundary of said Lot 4419 to the southwest corner of Lot 4421; thence northerly along the westerly boundary of said Lot 4421 70 metres to the northwest corner of Block C of said Lot 4421 as shown on Plan 6246, Vancouver Land Titles Office; thence south 45 degrees 36 minutes 30 seconds east 260 metres to the southerly boundary of said Lot 4421; thence southeasterly along the said southerly boundary of Lot 4421 to the southeast corner thereof; thence northerly along the easterly boundary of said Lot 4421 and the westerly boundaries of Lot 4422 and 5697 to the northwest corner of said Lot 5697; thence westerly along the southerly boundaries of Lots 1571 and 4829 to the natural boundary of aforesaid Lois River on the left bank thereof; thence due west to the natural boundary of said Lois River on the right bank thereof; thence in a general southerly direction along the

natural boundary of said Lois River on the right bank thereof to a point 163 metres south and 127 metres east of the northwest corner of Lot 4409, said point being the southwest corner of Parcel B of said Lot 4409 as shown on Reference Plan 8880, Vancouver Land Titles Office; thence north 163 metres to the northerly boundary of said Lot 4409; thence westerly along the northerly boundaries of Lots 4409 and 4417 to the southeast corner of Lot 5873; thence northerly, westerly and southerly along the easterly, northerly and westerly boundaries of said Lot 5873 to the southwest corner thereof; thence westerly along the northerly boundary of Lot 4411 to the northwest corner thereof; thence northerly along the easterly boundaries of Lot 3510 and 4415 to the northeast corner of said Lot 4415; thence westerly along the northerly boundaries of Lots 4415 and 4414 to the northwest corner of said Lot 4414; thence northerly, westerly and southerly along the easterly, northerly and westerly boundaries of Lot 6149 to the southeast corner of Lot 5263; thence westerly along the southerly boundaries of Lots 5263 and 5264 to the natural boundary of Lang Creek on the left bank thereof; thence in a general northwesterly direction along the natural boundary of said Lang Creek on the left bank thereof to the southerly boundary of Lot 5501; thence easterly along the southerly boundary of said Lot 5501 to a point due south of the southeast corner of Lot 5480; thence north to the southeast corner of said Lot 5480; thence westerly along the southerly boundary of said Lot 5480 to the natural boundary of aforesaid Lang Creek on the left bank thereof; thence in a general northwesterly direction along the natural boundary of said Lang

Creek on the left bank thereof to the northerly boundary of Lot 5475; thence easterly and southerly along the northerly and easterly boundaries of said Lot 5475 to the southeast corner thereof; thence easterly along the southerly boundaries of Lots 5476 and 5477 to the southeast corner of said Lot 5477; thence northerly along the easterly boundary of said Lot 5477 to the northeast corner thereof; thence east 735 metres; thence south 1.771 kilometres; thence west 735 metres to the easterly boundary of Lot 5501; thence southerly along the easterly boundaries of Lots 5501 and 5502 685 metres; thence east 1.368 kilometres; thence south 966 metres; thence east 1.378 kilometres; thence north 2.846 kilometres; thence east 1.247 kilometres; thence north 4.828 kilometres; thence east 1.609 kilometres; thence north 1.207 kilometres to the southeast corner of Lot 567; thence westerly and northerly along the southerly and westerly boundaries of said Lot 567 to the northwest corner thereof; thence north 590 metres to the southwest corner of Lot 4333; thence easterly along the southerly boundary of said Lot 4333 604 metres; thence north 200 metres, more or less, to the natural boundary of Nanton Lake on the southerly shore thereof; thence in a general westerly, northerly and easterly direction along the natural boundary of said Nanton Lake on the southerly, westerly and northerly shores thereof to a point 155 metres south and 604 metres east of the northwest corner of aforesaid Lot 4333; thence north 155 metres to the northerly boundary of said Lot 4333; thence westerly along the northerly boundary of said Lot 4333 to the northwest corner thereof; thence southerly along the westerly boundary of said

Lot 4333 1.026 kilometres; thence west 1.609 kilometres; thence south 704 metres; thence west 1.066 kilometres, more or less, to the easterly boundary of the watershed of Haslam Lake; thence in a general northerly direction along the easterly boundary of the watershed of said Haslam Lake to a point 400 metres north and 2.258 kilometres west of the northwest corner of Lot 562; thence east 720 metres; thence north 2.012 kilometres; thence west 805 metres; thence north 402 metres; thence west 1.207 kilometres; thence north 402 metres; thence west 402 metres; thence north 402 metres; thence west 225 metres, more or less, to the natural boundary of Giavanno Lake on the easterly shore thereof; thence in a general southerly, westerly and northerly direction along the natural boundary of said Giavanno Lake on the easterly, southerly and westerly shores thereof to a point 620 metres south and 1.445 kilometres east of the southwest corner of Lot 4728; thence west 670 metres; thence north 402 metres; thence west 402 metres; thence south 580 metres, more or less, to the westerly boundary of the watershed of aforesaid Haslam Lake; thence in a general southerly direction along the westerly boundary of the watershed of said Haslam Lake to a point 4.775 kilometres south and 855 metres west of the southwest corner of aforesaid Lot 4728; thence west 1.220 kilometres; thence south 1.609 kilometres; thence east 805 metres; thence south 805 metres ; thence west 1.609 kilometres; thence north 805 metres; thence west 207 metres, more or less, to the natural boundary of Inland Lake on the easterly shore of thereof; thence in a general southerly, westerly and northerly direction along the natural boundary of said Inland

Lake on the easterly, southerly and westerly shores thereof to a point 4.180 kilometres north and 2.325 kilometres east of the northeast corner of Lot 4067; thence west 151 metres; thence south 402 metres; thence east 583 metres; thence south 1.408 kilometres; thence east 805 metres; thence south 1.157 kilometres; thence west 960 metres; thence south 402 metres; thence west 402 metres; thence south 402 metres; thence west 402 metres; thence south 402 metres; thence east 149 metres to the westerly boundary of Lot 5439; thence southerly along the westerly boundary of said Lot 5439 to the southwest corner thereof; thence westerly and southerly along the northerly and westerly boundaries of Lot 5451 to the southwest corner thereof; thence westerly along the northerly boundaries of Lots 5453 and 5454 to the northwest corner of said Lot 5454; thence westerly along the southerly boundary of Lot 5200 536 metres to the most southerly southwest corner of Block C of said Lot 5200 as shown on Plan 5888, Vancouver Land Titles Office; thence north 53 degrees 46 minutes west 9 metres; thence north 41 degrees 37 minutes west 150 metres to the westerly boundary of aforesaid Lot 5200; thence northerly and easterly along the westerly and northerly boundaries of said Lot 5200 to the southeast corner of Lot 4613; thence northwesterly along the easterly boundary of said Lot 4613 to the northeast corner of Lot 4067; thence westerly along the northerly boundary of said Lot 4067 to the natural boundary of Powell Lake on the easterly shore thereof; thence in a general southerly, westerly and northerly direction along the natural boundary of said Powell Lake on the easterly, southerly and westerly shores thereof to the

northeast corner of Lot 2358; thence westerly along the northerly boundaries of Lots 2358, 4901 and 4168 to the northwest corner of said Lot 4168; thence northerly and westerly along the easterly and northerly boundaries of Lots 4167, 4163 and 4162 to the northwest corner of said Lot 4162; thence westerly along the northerly boundary of Lot 4161 to the northwest corner thereof; thence northerly along the easterly boundary of aforesaid Indian Reserve Number 1 'Sliammon' to the northeast corner thereof, being the point of commencement, and also including the following:

North half of Lot 1649, New Westminster Land District

Lot 2490

Lot 2491

Lot 2492

Lot 2493

Lot 2494

Lot 2495

Block 3 of Lot 3009, Excluding Parcel A

Lot 3754

Block A of Lot 5438

Fractional east half of Lot 5456

Fractional southeast quarter of Lot 5460

Lot 5465

Fractional west half of Lot 5466

and also including the following described area:

Area 2

Commencing at a point on the easterly boundary of the

watershed of Haslam Lake, said point being 800 metres north and 1.730 kilometres west of the southwest corner of Lot 567, Group 1, New Westminster Land District; thence east 860 metres; thence south 500 metres, more or less, to the easterly boundary of the watershed of aforesaid Haslam Lake; thence in a general northerly direction along the easterly boundary of the watershed of said Haslam Lake to the point of commencement.

BLOCK IA

Commencing at a point on the natural boundary of Goat Lake on the westerly shore thereof, said point being 180 metres south and 9.050 kilometres east of the northeast corner of Lot 3906, New Westminster Land District; thence west 3.720 kilometres, more or less, to the westerly boundary of the watershed of said Goat Lake; thence in a general northerly direction along the westerly boundaries of the watersheds of Goat Lake and Eldred River to the northerly boundary of the watershed of said Eldred River; thence in a general easterly and southerly direction along the northerly and easterly boundaries of the watershed of said Eldred River to a point 180 metres south and 16.170 kilometres east of the northeast corner of aforesaid Lot 3906; thence west 6.400 kilometres, more or less, to the natural boundary of aforesaid Goat Lake on the easterly shore thereof; thence in a general northerly, westerly and southerly direction along the natural boundary of said Goat Lake on the easterly, northerly and westerly shores thereof to the point of commencement.

BLOCK IB

Commencing at the southeast corner of Lot 4426, New Westminster Land District, being a point on the natural boundary of St. Vincent Bay on the westerly shore thereof; thence in a general southeasterly direction along the natural boundary of said St. Vincent Bay on the westerly shore thereof to the natural boundary of Jervis Inlet on the northerly shore thereof; thence in a general westerly direction along the natural boundary of said Jervis Inlet on the northerly shore thereof to the southeast corner of Lot 2091; thence northerly along the easterly boundary of said Lot 2091 to the northeast corner thereof; thence east 1.231 kilometres; thence north 1.609 kilometres; thence west 1.609 kilometres; thence south 402 metres; thence west 1.612 kilometres; thence south 1.358 kilometres to the northeast corner of Lot 1630; thence westerly along the northerly boundary of said Lot 1630 to the northwest corner thereof; thence north 302 metres; thence west 302 metres; thence south 302 metres; thence west 2.343 kilometres; thence north 1.219 kilometres; thence east 1.215 kilometres; thence north 402 metres; thence east 1.609 kilometres; thence north 482 metres, more or less, to the southerly boundary of the watershed of Lois Lake; thence in a general easterly and northerly direction along the southerly and easterly boundaries of the watershed of said Lois Lake to the southeasterly boundary of the watershed of Khartoum Lake; thence in a general northeasterly direction along the southeasterly boundary of the watershed of said Khartoum Lake to a point 3.385

kilometres north and 175 metres west of the most northerly northwest corner of Lot 3256; thence west 4.230 kilometres; thence north 402 metres; thence west 402 metres; thence north 240 metres, more or less, to the westerly boundary of the watershed of an unnamed creek draining from Walt Lake south to Khartoum Lake; thence in a general northerly direction along the westerly boundaries of the watersheds of said unnamed creek and Walt Lake, to the northerly boundary of the watershed of said Walt Lake; thence in a general easterly direction along the northerly boundary of the watershed of said Walt Lake to the westerly boundary of the watershed of Lois River; thence in a general northerly, easterly and southerly direction along the westerly, northerly and easterly boundaries of the watershed of said Lois River to the northerly boundary of the watershed of Hotham Sound; thence in a general easterly direction along the said northerly boundary of the watershed of said Hotham Sound to a point 815 metres south and 1.940 kilometres west of the southwest corner of Lot 1907; thence north 330 metres; thence east 1.410 kilometres to the natural boundary of an unnamed lake on the westerly shore thereof, said unnamed lake draining into McMurray Bay; thence in a general southerly, easterly and northerly direction along the natural boundary of said unnamed lake on the westerly, southerly and easterly shores thereof to a point 910 metres south and 325 metres west of the southwest corner of aforesaid Lot 1907; thence south 280 metres, more or less, to the westerly boundary of the watershed of Prince of Wales Reach; thence in a general southerly direction along the westerly boundary of the watershed of said Prince of Wales

Reach to a point due east of the most northerly point on the natural boundary of Goliath Bay; thence west to the most northerly point on the natural boundary of said Goliath Bay; thence in a general westerly and southerly direction along the natural boundary of said Goliath Bay on the northerly and westerly shores thereof to the natural boundary of Dark Cove on the northerly shore thereof; thence in a general westerly direction along the natural boundary of said Dark Cove on the northerly shore thereof to the northeast corner of Lot 4055; thence westerly, southerly and easterly along the northerly, westerly and southerly boundaries of said Lot 4055 to the southeast corner thereof, being a point on the natural boundary of aforesaid Jervis Inlet on the northerly shore thereof; thence in a general westerly direction along the natural boundary of said Jervis Inlet on the northerly shore thereof to the natural boundary of Hotham Sound on the easterly shore thereof; thence in a general northerly direction along the natural boundary of said Hotham Sound on the easterly shore thereof to the southeast corner of Lot 3557; thence northerly, westerly and southerly along the easterly, northerly and westerly boundaries of said Lot 3557 to the natural boundary of said Hotham Sound on the westerly shore thereof; thence in a general southerly direction along the natural boundary of said Hotham Sound on the westerly shore thereof to the natural boundary of aforesaid Jervis Inlet on the northerly shore thereof; thence in a general westerly direction along the natural boundary of said Jervis Inlet on the northerly shore thereof to the southeast corner of Lot 3839; thence northerly and westerly along the easterly and

northerly boundaries of said Lot 3839 to the northwest corner thereof, being a point on the natural boundary of aforesaid St. Vincent Bay on the easterly shore thereof; thence in a general northerly, westerly and southerly direction along the natural boundary of said St. Vincent Bay on the easterly, northerly and westerly shores thereof to the southeast corner of aforesaid Lot 4426, being the point of commencement.

Block II

Commencing at the northwest corner of Lot 1378, Sayward Land District, being a point on the natural boundary of Johnstone Strait on the southerly shore thereof; thence southerly along the westerly boundary of said Lot 1378 to the southwest corner thereof; thence south 26 metres; thence east 817 metres to the northwest corner of Lot 304; thence southerly along the westerly boundary of said Lot 304 to the southwest corner thereof; thence southerly along the easterly boundary of Lot 1604 to the westerly boundary of Plan 20197, Victoria Land Titles Office; thence in a general southerly direction along the westerly boundaries of said Plan 20197 to the northwesterly boundary of Plan 21662; thence in a general southwesterly, southeasterly and northeasterly direction along the northwesterly, southwesterly and southeasterly boundaries of said Plan 21662 to the southwesterly boundary of Plan 27978; thence in a general southeasterly and northeasterly direction along the southwesterly and southeasterly boundaries of said Plan 27978 to the

southwesterly boundary of aforesaid Plan 21662, thence southeasterly and northeasterly along the southwesterly and southeasterly boundaries of said Plan 21662 to the southwesterly boundary of Plan 20362; thence southeasterly along the southwesterly boundaries of Plans 20362, 8359 and 1237R to the westerly boundary of Plan 1617 R/W; thence in a general southerly direction along the westerly boundaries of said Plan 1617 R/W to the southerly boundary of the north half of the southwest quarter of Section 31, Township 3; thence westerly along the southerly boundary of said north half of the southwest quarter of Section 31, Township 3 and of the northeast quarter of the southeast quarter of Section 36, Township 4 to the southwest corner thereof; thence southerly and easterly along the westerly and southerly boundaries of the southeast quarter of the southeast quarter of Section 36, Township 4 and the northwest quarter of the northwest quarter of Section 30, Township 3 to the southeast corner of said northwest quarter of the northwest quarter of Section 30; thence southerly along the easterly boundary of the west half of the west half of said Section 30 to the southeast corner thereof; thence easterly and northerly along the southerly and easterly boundaries of said Section 30 to the northwest corner of Lot A of Section 29, Township 3, as shown on Plan 16783 being also a point on the southerly limit of Sayward Road; thence easterly along the northerly boundary of said Lot A of Section 29, Plan 16783 and the southerly boundary of said Sayward Road to the easterly boundary of MacMillan Bloedel Limited main line logging road as shown on Plan 280 R/W; thence southerly along the easterly boundary of said logging road, Plan 280 R/W to the northerly boundary of Section 20, Township 3; thence easterly and southerly along the northerly and

easterly boundaries of the northwest quarter of said Section 20 to the northerly boundary of Lot A of said Section 20, as shown on Plan 15344 and deposited in Victoria Land Title Office; thence westerly and southerly along the northerly and westerly boundaries of said Lot A of Section 20, Plan 15344, to the easterly boundary of the northwest quarter of said Section 20; thence southerly along the said easterly boundary of the northwest quarter of Section 20 to the natural boundary of Salmon River on the left bank thereof; thence in a general southerly direction along the natural boundary of said Salmon River on the left bank thereof to the easterly boundary of the northwest quarter of said Section 20; thence southerly and westerly along the easterly and southerly boundaries of the northwest quarter of said Section 20 to the southwest corner thereof; thence southerly, easterly and northerly along the westerly, southerly and easterly boundaries of the southwest quarter of said Section 20 to the northwest corner of Parcel F of the fractional southeast quarter of said Section 20, as described on Deposit Deed 36168-I; thence easterly along the northerly boundary of said Parcel F of the fractional southeast quarter of said Section 20 to the natural boundary of said Salmon River on the left bank thereof; thence in a general southerly direction along the natural boundary of said Salmon River on the left bank thereof to the northerly boundary of Section 17, Township 3; thence westerly and southerly along the northerly and westerly boundaries of the northeast quarter of the northeast quarter of said Section 17 to the natural boundary of said Salmon River on the left bank thereof;

thence in a general southerly direction along the natural boundary of said Salmon River on the left bank thereof to the southerly boundary of the northwest quarter of said Section 17; thence westerly and northerly along the southerly and westerly boundaries of the southeast quarter of the northwest quarter of said Section 17 to the northwest corner thereof; thence westerly along the northerly boundary of the southwest quarter of the northwest quarter of said Section 17 to the northwest corner thereof; thence southerly along the westerly boundary of said Section 17 to the natural boundary of said Salmon River on the left bank thereof; thence in a general southerly and easterly direction along the natural boundary of said Salmon River on the left bank thereof to the easterly boundary of the southwest quarter of Section 8, Township 3; thence southerly and westerly along the easterly and southerly boundaries of the southwest quarter of said Section 8 to the southeast corner of the southwest quarter of the southwest quarter of said Section 8; thence northerly and westerly along the easterly and northerly boundaries of the said southwest quarter of the southwest quarter of said Section 8 to the northwest corner thereof; thence southerly along the westerly boundaries of Sections 8 and 5, Township 3, to the southwest corner of said Section 5; thence easterly and southerly along the northerly and easterly boundaries of the northwest quarter and the south half of the northeast quarter of Section 32, Township 6 to the southeast corner of the south half of the northeast quarter of said Section 32; thence easterly along the southerly boundary of the northwest quarter of Section 33, Township 6 to the southwest

corner of the southeast quarter of the northwest quarter of said Section 33; thence northerly, easterly and southerly along the westerly, northerly and easterly boundaries of the southeast quarter of the northwest quarter of said Section 33 to the southeast corner thereof; thence easterly and southerly along the northerly and easterly boundaries of the northwest quarter and the southeast quarter of the southeast quarter of said Section 33 to the southwesterly boundary of MacMillan Bloedel Limited main line logging road as shown on Plan 287 R/W; thence northwesterly along the southwesterly boundary of said logging road, Plan 287 R/W to the northerly boundary of the south half of the southeast quarter of said Section 33; thence westerly, southerly and easterly along the northerly, westerly and southerly boundaries of the south half of the southeast quarter of said Section 33 to the southeast corner thereof; thence southerly and easterly along the westerly and southerly boundaries of the northwest quarter and the southeast quarter of Section 27, Township 6 to the southeast corner thereof; thence easterly, northerly and westerly along the southerly, easterly and northerly boundaries of the southwest quarter of Section 26, Township 6 to the northwest corner thereof; thence westerly, northerly and easterly along the southerly, westerly and northerly boundaries of the northeast quarter of aforesaid Section 27 to the northeast corner thereof; thence easterly along the northerly boundary of aforesaid Section 26 to the northeast corner thereof; thence northerly and westerly along the easterly and northerly boundaries of the southeast quarter and the south half of

the northwest quarter of Section 35, Township 6 to the northwest corner of the south half of the northwest quarter of said Section 35; thence northerly along the westerly boundary of said Section 35 to the northwest corner thereof; thence westerly along the northerly boundary of Section 34, Township 6 1.207 kilometres; thence north 805 metres; thence west 1.006 kilometres, more or less, to the natural boundary of aforesaid Salmon River on the right bank thereof; thence in a general northwesterly direction along the natural boundary of said Salmon River on the right bank thereof to the easterly boundary of aforesaid Section 8, Township 3; thence northerly along the easterly boundary of said Section 8 to the northeast corner thereof; thence easterly and northerly along the southerly and easterly boundaries of the southwest quarter of the southwest quarter of Section 16, Township 3 to the northeast corner thereof; thence westerly, northerly, easterly and southerly along the southerly, westerly, northerly and easterly boundaries of the northwest quarter of the southwest quarter of said Section 16 to the northeast corner of the southwest quarter of the southwest quarter of said Section 16; thence easterly and northerly along the southerly and easterly boundaries of the northeast quarter of the southwest quarter and the west half of the northeast quarter of said Section 16 to the northeast corner of the west half of the northeast quarter of said Section 16; thence northerly and westerly along the easterly and northerly boundaries of the west half of the southeast quarter and the east half of the northwest quarter of said Section 21, to the northwest corner of the east half of the northwest quarter of Section 21; thence northerly

and westerly along the easterly and northerly boundaries of the west half of the southwest quarter of Section 28, Township 6 to the northwest corner of the southwest quarter of said Section 28; thence northerly along the easterly boundary of Section 29 to the northeast corner thereof; thence north 402 metres; thence east 1.207 kilometres, more or less, to the northeasterly boundary of the watershed of Salmon River; thence in a general southeasterly direction along the northeasterly boundary of the watershed of said Salmon River to a point 4.597 kilometres south and 1.162 kilometres west of the southwest corner of Lot 807; thence south 402 metres; thence west 402 metres; thence south 402 metres; thence west 402 metres; thence south 402 metres; thence west 749 metres; thence south 392 metres; thence east 1.998 kilometres; thence south 129 metres; thence east 340 metres; thence south 402 metres; thence east 2.012 kilometres; thence south 1.509 kilometres, more or less, to the northerly limit of Island Highway No. 19; thence due south to the southerly limit of said Island Highway; thence in a general southeasterly direction along the southerly limit of said Island Highway to a point 1.642 kilometres north and 2.405 kilometres west of the confluence of Roberts Creek and the westerly shore of Roberts Lake; thence south 7.165 kilometres; thence west 2.590 kilometres; thence south 805 metres; thence east 402 metres; thence south 805 metres; thence east 402 metres; thence south 401 metres; thence east 401 metres; thence south 402 metres; thence east 401 metres; thence south 402 metres; thence east 1.032 kilometres; thence south 569 metres; thence west 805 metres; thence south 2.414 kilometres;

thence west 875 metres; thence north 412 metres, thence west 1.609 kilometres; thence south 402 metres; thence west 1.611 kilometres; thence north 804 metres; thence west 404 metres ; thence north 806 metres; thence west 404 metres; thence south 402 metres; thence west 3.621 kilometres; thence south 327 metres; thence east 402 metres; thence south 845 metres; thence east 402 metres; thence south 2.012 kilometres; thence east 1.207 kilometres; thence south 582 metres; thence west 766 metres; thence south 01 degree 15 minutes east 2.816 kilometres; thence east 805 metres; thence south 805 metres; thence west 1.082 kilometres; thence south 1.189 kilometres; thence east 1.609 kilometres; thence south 1.609 kilometres; thence west 1.609 kilometres; thence north 193 metres; thence west 3.219 kilometres; thence south 1.609 kilometres; thence south 56 degrees east 365 metres; thence south 1.609 kilometres; thence west 1.609 kilometres; thence north 1.811 kilometres; thence west 1.655 kilometres; thence north 1.541 kilometres; thence west 60 metres; thence north 131 metres; thence west 3.219 kilometres; thence north 1.529 kilometres, more or less, to the northerly boundary of the watershed of Grilse Creek; thence in a general westerly direction along the northerly boundary of the watershed of said Grilse Creek to the easterly boundary of the watershed of White River; thence in a general southerly, westerly and northerly direction along the easterly, southerly and westerly boundaries of the watershed of said White River to the easterly boundary of the watershed of Schoen Creek; thence in a general northerly direction along the easterly boundary of the watershed of said Schoen Creek to the southerly boundary of

Schoen Lake Provincial Park established by Order-in-Council 3284 dated October 28, 1977; thence easterly, northerly, westerly, northwesterly and southwesterly along the southerly, easterly and northerly boundaries of Schoen Lake Provincial Park to the southerly boundary of the watershed of Kunnum Creek; thence in a general westerly and northerly direction along the southerly and westerly boundaries of the watershed of said Kunnum Creek to the southerly boundary of the watershed of Eve River; thence in a general westerly and northerly direction along the southerly and westerly boundaries of the watershed of said Eve River to a point 9.275 kilometres south and 8.253 kilometres east of the confluence of Tsitika River and Claud Elliot Creek; thence west 1.670 kilometres; thence north 402 metres; thence west 861 metres; thence north 351 metres; thence west 1.207 kilometres; thence north 402 metres; thence west 3.380 kilometres, more or less, to the easterly boundary of the watershed of Lukwa Creek; thence in a general northwesterly direction along the easterly boundaries of the watersheds of Lukwa Creek and Claud Elliot Lake to a point 4.120 kilometres south and 5.515 kilometres east of the aforesaid confluence of Tsitika River and Claud Elliot Creek; thence west 2.150 kilometres, more or less, to the natural boundary of aforesaid Claud Elliot Lake on the easterly shore thereof; thence in a general northerly direction along the natural boundary of said Claud Elliot Lake on the easterly shore thereof, aforesaid Claud Elliot Creek on the right bank thereof and the natural boundary of an unnamed lake on the easterly shore thereof, said unnamed lake lying 805 metres, more or less, northerly of said

Claud Elliot Lake to a point 2.397 kilometres south and 3.118 kilometres west of the aforesaid confluence of Tsitika River and Claud Elliot Creek; thence west 1.690 kilometres ; thence north 402 metres; thence west 402 metres; thence north 810 metres, more or less, to the westerly boundary of the watershed of aforesaid Tsitika River; thence in a general northwesterly direction along the westerly boundary of the watershed of said Tsitika River to the southerly boundary of the watershed of Catherine Creek; thence in a general westerly direction along the southerly boundary of the watershed of said Catherine Creek to the easterly boundary of the watershed of Kokish River; thence in a general northerly and westerly direction along the easterly and northerly boundaries of the watershed of said Kokish River to the easterly boundary of the watershed of Kaikash Creek; thence in a general northerly direction along the easterly boundary of the watershed of said Kaikash Creek to a point 2.022 kilometres south and 352 metres east of the confluence of the natural boundary of Johnstone Strait and Kaikash Creek; thence north 45 degrees east 1.911 kilometres, more or less, to the natural boundary of said Johnstone Strait on the southerly shore thereof; thence in a general easterly direction along the natural boundary of said Johnstone Strait on the southerly shore thereof to the westerly boundary of Lot 223, Rupert Land District; thence southerly, easterly and northerly along the westerly, southerly and easterly boundaries of said Lot 223 to the natural boundary of aforesaid Johnstone Strait on the southerly shore thereof; thence in a general easterly direction along the natural

boundary of said Johnstone Strait on the southerly shore thereof to a point 1.280 kilometres north and 1.380 kilometres east of the southwest corner of said Lot 223; thence south 370 metres, more or less, to a height of land; thence in a general easterly direction along said height of land to a point 2.545 kilometres east and 1.050 kilometres north of the southwest corner of aforesaid Lot 223; thence north 280 metres, more or less, to the natural boundary of aforesaid Johnstone Strait on the southerly shore thereof; thence in a general easterly direction along the natural boundary of aforesaid Johnstone Strait on the southerly shore thereof to a point 1.295 kilometres north and 4.140 kilometres east of the southwest corner of Lot 223, Rupert Land District; thence south 2.510 kilometres, more or less, to the easterly boundary of the watershed of aforesaid Tsitika River; thence in a general southerly direction along the easterly boundary of the watershed of said Tsitika River to the southerly boundary of the watershed of Naka Creek; thence in a general easterly direction along the southerly boundary of the watershed of said Naka Creek to a point 2.303 kilometres north and 2.815 kilometres east of the aforesaid confluence of Tsitika River and Claud Elliot Creek; thence south 694 metres; thence east 3.018 kilometres; thence south 805 metres ; thence east 3.219 kilometres; thence north 805 metres; thence west 805 metres; thence north 1.609 kilometres; thence west 805 metres; thence north 262 metres, more or less, to the aforesaid southerly boundary of the watershed of Naka Creek; thence in a general northeasterly direction along the southerly boundaries of the watersheds of Naka Creek, Teissum Creek

and Cederstedt Creek to the easterly boundary of the watershed of said Cederstedt Creek; thence in a general northerly direction along the easterly boundary of the watershed of said Cederstedt Creek to the natural boundary of aforesaid Johnstone Strait on the southerly shore thereof; thence in a general easterly direction along the natural boundary of said Johnstone Strait on the southerly shore thereof to the southwest corner of Indian Reserve No. 3, 'Haylahte'; thence easterly and northerly along the southerly and easterly boundaries of said Indian Reserve No. 3 to the northeast corner thereof, being a point on the natural boundary of aforesaid Johnstone Strait on the southerly shore thereof; thence in a general southeasterly direction along the natural boundary of said Johnstone Strait on the southerly shore thereof to the northwest corner of aforesaid Lot 1378, Sayward Land District, being the point of commencement.

Save and excepting thereout the following described areas;

Area 1

Commencing at the southwest corner of Lot 852, Sayward Land District; thence easterly along the southerly boundary of said Lot 852 153 metres; thence south 805 metres; thence east 805 metres; thence south 1.609 kilometres; thence west 805 metres; thence south 1.609 kilometres; thence east 1.609 kilometres; thence south 1.408 kilometres; thence east 805 metres; thence south 302 metres; thence west 402 metres; thence south 3.219 kilometres; thence west 1.609 kilometres; thence south 1.609 kilometres; thence west

1.609 kilometres; thence north 1.609 kilometres, thence east 1.609 kilometres; thence north 3.219 kilometres; thence west 805 metres; thence north 1.301 kilometres; thence east 201 metres; thence north 4.457 kilometres to the southwest corner of aforesaid Lot 852, being the point of commencement;

Area 2

Commencing at a point 5.906 kilometres south and 3.621 kilometres west of the southwest corner of Lot 842, Sayward Land District, said point being on the northerly boundary of the watershed of Grilse Creek; thence south 563 metres; thence west 402 metres; thence south 1.609 kilometres; thence west 1.355 kilometres, more or less, to the northerly boundary of the watershed of aforesaid Grilse Creek; thence in a general northeasterly direction along the northerly boundary of the watershed of said Grilse Creek to the point of commencement;

Area 3

Commencing at the northeast corner of the south half of the northeast quarter of Section 18, Township 7, Sayward Land District; thence westerly and southerly along the northerly and westerly boundaries of the south half of the northeast quarter of said Section 18 to the southwest corner thereof; thence westerly along the southerly boundary of the northwest quarter of said Section 18 to the southwest corner thereof; thence westerly along the southerly boundary of the northeast quarter of Section 13, Township 6 361

metres to the northeasterly boundary of the right of way, as shown on survey plan made by A.T. Holmes, B.C.L.S. and completed on the 16th day of May, 1955, said plan deposited in the Ministry of Forests and Lands under Plan 11 Tube 263; thence (following the northeasterly boundary of said right of way numbered Plan 11 Tube 263) south 33 degrees 12 minutes east 58 metres; thence south 14 degrees 29 minutes east 173 metres; thence south 36 degrees 13 minutes 40 seconds east 168 metres; thence south 55 degrees 54 minutes 40 seconds east 64 metres; thence south 76 degrees 58 minutes 30 seconds east 198 metres; thence south 66 degrees 15 minutes 30 seconds east 1.065 kilometres; thence south 40 degrees 45 minutes 25 seconds east 1.006 kilometres; thence north 49 degrees 14 minutes 35 seconds east 5 metres; thence south 40 degrees 45 minutes 25 seconds east 2.210 kilometres; thence south 49 degrees 14 minutes 35 seconds west 5 metres; thence south 40 degrees 45 minutes 25 seconds east 449 metres; thence south 73 degrees 11 minutes 40 seconds east 201 metres; thence south 78 degrees 10 minutes 20 seconds east 83 metres; thence south 88 degrees 30 minutes 40 seconds east 207 metres; thence south 67 degrees 10 minutes 50 seconds east 171 metres; thence south 29 degrees 7 minutes 10 seconds west 372 metres to the easterly boundary of Lot 847; thence south 120 metres; thence east 1.320 kilometres, more or less, to the natural boundary of the Salmon River on the left bank thereof; thence in a general northwesterly direction along the natural boundary of said Salmon River on the left bank thereof to a point 1.247 kilometres south and 1.106 kilometres east of the northeast

corner of the southerly half of the northeast quarter of Section 18, Township 7; thence north 845 metres; thence west 704 metres; thence north 1.207 kilometres; thence west 402 metres; thence south 805 metres to the point of commencement.

Area 4

That part of the north half of the fractional southwest quarter of Section 24, Township 6, Sayward Land District, lying east of the natural boundary of Salmon River on the left bank thereof;

Area 5

The southwest quarter of Section 19, Township 6, Sayward Land District.

BLOCK III

Area 1

Commencing at a point on the natural boundary of Broughton Strait on the southerly shore thereof, said point being 1.694 kilometres north and 2.012 kilometres west of the northwest corner of Lot 1092, Rupert Land District; thence south 2.097 kilometres; thence east 805 metres; thence south 805 metres; thence east 1.609 kilometres to the westerly boundary of Lot 115; thence northerly along the westerly boundary of said Lot 115 to the southeast corner of aforesaid Lot 1092; thence westerly and northerly along the southerly and westerly boundaries of said Lot 1092 to the northwest corner thereof; thence easterly along the northerly boundary of said Lot 1092 691 metres to the westerly boundary of Lot 1093; thence northeasterly along the westerly boundaries of Lots 1093 and 2043 to the natural boundary of aforesaid Broughton Strait on the southerly

shore thereof; thence in a general northwesterly and southwesterly direction along the natural boundary of aforesaid Broughton Strait on the southerly shore thereof to the point of commencement and including the following described areas;

Area 2

Commencing at the northwest corner of Lot 1088, Rupert District, being a point on the natural boundary of said Broughton Strait on the southerly shore thereof; thence southeasterly along the westerly boundary of said Lot 1088 to the southwest corner thereof, being a point on the natural boundary of Beaver Cove on the westerly shore thereof; thence in a general southwesterly direction along the natural boundary of said Beaver Cove on the westerly shore thereof to the easterly boundary of Lot 2043; thence northwesterly along the easterly boundary of Lot 2043 to the natural boundary of aforesaid Broughton Strait on the southerly shore thereof; thence in a general northerly and easterly direction along the natural boundary of said Broughton Strait on the southerly shore thereof to the northwest corner of aforesaid Lot 1088 being the point of commencement.

Area 3

All that portion of Parson Island lying above the natural boundary and excluding Lot 1595, Range 1, Coast Land District.

Area 4

That portion of Harbledown Island described as follows:
Commencing at the southeast corner of Lot 1524, Indian Reserve No. 4^A, Range 1, Coast Land District, being a point on the

natural boundary of Baronet Passage on the northerly shore thereof; thence northerly, westerly and southerly along the easterly, northerly and westerly boundaries of said Lot 1524, Indian Reserve No. 4^A to the natural boundary of said Baronet Passage on the northerly shore thereof; thence in a general northwesterly direction along the natural boundary of said Baronet Passage on the northerly shore thereof to the southeast corner of Lot 1595; thence northerly and westerly along the easterly and northerly boundaries of said Lot 1595 to the natural boundary of an unnamed body of water lying between Harbledown Island and Parson Island; thence in a general easterly and northerly direction along the natural boundary of said unnamed body of water to the natural boundary of Parson Bay on the southerly shore thereof; thence in a general easterly, northerly and westerly direction along the natural boundary of said Parson Bay on the southerly, easterly and northerly shores thereof to the natural boundary of Whitebeach Passage on the southerly shore thereof; thence in a general northeasterly direction along the natural boundary of said Whitebeach Passage on the southerly shore thereof to the natural boundary of Indian Channel on the southerly shore thereof; thence in a general southerly and easterly direction along the natural boundary of said Indian Channel on the southerly shore thereof to the southwest corner of Indian Reserve No. 5, 'Dead Point'; thence easterly along the southerly boundary of said Indian Reserve No. 5 to the most southerly southeast corner thereof, being a point on the natural boundary of Beware Passage on the southerly shore thereof; thence in a general southeasterly direction along the

natural boundary of said Beware Passage on the southerly shore thereof to the natural boundary of aforesaid Baronet Passage on the northerly shore thereof; thence in a general westerly direction along the natural boundary of said Baronet Passage on the northerly shore thereof to the southeast corner of aforesaid Lot 1524, Indian Reserve No. 4^A, being the point of commencement and excluding the following described lands: Commencing at the northwest corner of Lot 1966; thence southerly along the westerly boundary of said Lot 1966 402 metres; thence west 805 metres; thence north 402 metres; thence east 805 metres to the northwest corner of aforesaid Lot 1966, being the point of commencement.

Area 5

That portion of Turnour Island described as follows:

Commencing at the most southerly southwest corner of Lot 1441, Range 1, Coast Land District, being a point on the natural boundary of Clio Channel on the northerly shore thereof; thence in a general westerly direction along the natural boundary of said Clio Channel on the northerly shore thereof to the southeast corner of Indian Reserve No. 1; thence northerly and westerly along the easterly and northerly boundaries of said Indian Reserve No. 1 to the natural boundary of Beware Passage on the northerly shore thereof; thence in a general northwesterly direction along the natural boundary of said Beware Passage on the northerly shore thereof to the natural boundary of Canoe Passage on the southerly shore thereof; thence in a general northeasterly direction along the natural boundary of said Canoe Passage on the southerly shore

thereof to a point 624 metres north and 1.60 kilometres west of the southwest corner of Lot 1439; thence south 624 metres; thence east 1.609 kilometres to the southwest corner of aforesaid Lot 1439; thence easterly along the southerly boundary of said Lot 1439 to the southeast corner thereof; thence south 3.219 kilometres to the most westerly northwest corner of aforesaid Lot 1441; thence southerly along the westerly boundary of said Lot 1441 to the most southerly southwest corner thereof, being the point of commencement.

Area 6

All that portion of Village Island lying above the natural boundary and excluding Indian Reserve No. 1, Range 1, Coast Land District.

Area 7

Commencing at a point on the natural boundary of Knight Inlet on the northerly shore thereof, said point being 3.853 kilometres south and 3.134 kilometres west of the northwest corner of Lot 1336, Range 1, Coast Land District; thence north 1.450 kilometres; thence east 402 metres, more or less, to the natural boundary of Port Elizabeth on the southerly shore thereof; thence in a general easterly, northerly and southeasterly direction along the natural boundary of said Port Elizabeth on the southerly shore thereof to the natural boundary of Knight Inlet on the northerly shore thereof; thence in a general southwesterly and westerly direction along the natural boundary of said Knight Inlet on the westerly shore thereof to the point of commencement.

Area 8

All that portion of North Broughton Island lying above the natural boundary.

Area 9

Commencing at the southwest corner of Lot 1530, Indian Reserve No. 10 'Magwekstala', being a point on the natural boundary of Burly Bay on the southerly south thereof; thence easterly along the southerly boundary of said Lot 1530, Indian Reserve No. 10 to the southeast corner thereof; thence east 201 metres; thence south 402 metres, more or less, to the natural boundary of Sutlej Channel on the northerly shore thereof; thence in a general westerly direction along the natural boundary of said Sutlej Channel on the northerly shore thereof to the natural boundary of Dansany Passage on the easterly shore thereof; thence in a general northwesterly direction along the natural boundary of said Dansany Passage on the easterly shore thereof to the natural boundary of Hopetown Passage on the southerly shore thereof; thence in a general northeasterly direction along the natural boundary of said Hopetown Passage on the southerly shore thereof to the natural boundary of aforesaid Burly Bay on the westerly shore thereof; thence in a general southerly and easterly direction along the natural boundary of said Burly Bay on the westerly and southerly shores thereof to the southwest corner of aforesaid Lot 1530, Indian Reserve No. 10, being the point of commencement.

Area 10

All that portion of Kinnaird Island lying above the natural boundary.

Area 11

All that portion of Watson Island lying above the natural boundary and excluding Lot 1522, Indian Reserve No. 10^A 'Hopetown'."

BLOCK IV

Area 1

"Commencing at the northwest corner of Section 16, Township 1, Rupert Land District, being a point on the natural boundary of Broughton Strait on the southerly shore thereof; thence southerly along the westerly boundaries of Sections 16 and 9, Township 1, to the southwest corner of the northwest quarter of said Section 9; thence easterly along the southerly boundary of the northwest quarter of said Section 9, Township 1 to the southeast corner thereof; thence northerly, easterly, southerly and westerly along the westerly, northerly, easterly and southerly boundaries of the south half of the northeast quarter of said Section 9, Township 1, to the northwest corner of Lot 27; thence southerly along the westerly boundary of said Lot 27 to the northeast corner of Lot 395; thence westerly along the northerly boundary of said Lot 395 to the northwest corner thereof, being a point on the easterly boundary of a road right-of-way, as shown on Plan 32174 deposited in Victoria Land Titles Office; thence northerly, westerly and southerly along the easterly, northerly and westerly boundaries of said road right-of-way, Plan 32174 to the northeast corner of Lot 394; thence westerly, southerly and easterly along the northerly, westerly and

southerly boundaries of said Lot 394 to the southeast corner thereof, being a point on the westerly boundary of aforesaid road right-of-way Plan 32174; thence southeasterly along the said easterly boundary of the road right-of-way Plan 32174 to the westerly boundary of fractional Section 3, Township 1; thence southerly along the westerly boundaries of fractional Section 3, Township 1 and fractional Section 34, Township 15 to the natural boundary of Nimpkish River on the left bank thereof; thence in a general southerly direction along the natural boundary of said Nimpkish River on the left bank thereof to the southeast corner of Section 33, Township 15; thence westerly along the southerly boundaries of Sections 32 and 33, Township 15, to the northeast corner of the west half of Section 29, Township 15; thence southerly along the easterly boundaries of the west halves of Sections 29 and 20, Township 15, to the southeast corner of the west half of said Section 20; thence westerly along the southerly boundaries of Sections 20 and 19, Township 15, to the northeast corner of Section 13, Township 14; thence southerly and westerly along the easterly and southerly boundaries of said Section 13 to the westerly boundary of the watershed of Nimpkish Lake; thence in a general southerly direction along the westerly boundary of the watershed of said Nimpkish Lake to the southerly boundary of the watershed of Raging River; thence in a general southwesterly and westerly direction along the southerly boundaries of the watersheds of Raging River and Benson River, to the easterly boundary of the watershed of Victoria Lake; thence in a general northerly direction along the easterly

boundaries of the watersheds of Victoria Lake and Yootook Creek to a point 5.445 kilometres south and 5.275 kilometres east of the northwest corner of Lot 202; thence west 815 metres; thence north 1.207 kilometres; thence west 1.609 kilometres; thence north 2.414 kilometres; thence west 80 metres, more or less, to the natural boundary of Alice Lake on the easterly shore thereof; thence in a general northwesterly direction along the natural boundary of said Alice Lake on the easterly shore thereof to a point due east of the northeast corner of aforesaid Lot 202; thence west to the northeast corner said of Lot 202; thence west 1.289 kilometres; thence north 805 metres; thence west 805 metres; thence north 01 degree east 805 metres; thence north 89 degrees, west 402 metres; thence north 01 degree east 805 metres; thence north 89 degrees west 402 metres; thence north 2.414 kilometres; thence west 805 metres; thence north 805 metres; thence east 1.609 kilometres; thence north 1.612 kilometres to the southerly boundary of Section 21, Township 12; thence easterly along the southerly boundary of said Section 21 to the southeast corner thereof; thence northerly along the easterly boundaries of Sections 21, 28 and 33, Township 12 and Sections 4, 9 and 16, Township 4 to the natural boundary of Rupert Inlet on the easterly shore thereof; thence in a general northerly and westerly direction along the natural boundary of said Rupert Inlet on the easterly and northerly shores thereof to the westerly boundary of the southeast quarter of Section 21, Township 4; thence northerly along the westerly boundary of the southeast quarter of said Section 21 to the northwest corner thereof; thence easterly along the

northerly boundaries of the southeast quarter of said Section 21 and the southwest quarter of Section 22, Township 4 to the northeast corner of the southwest quarter of said Section 22; thence southerly along the easterly boundary of the southwest quarter of said Section 22 and the west half of Section 15, Township 1, to the southerly boundary of said Section 15; thence easterly along the southerly boundary of said Section 15 to the northwest corner of Section 11, Township 1; thence southerly along the westerly boundaries of Sections 11 and 2, Township 4 and Section 35, Township 12, to the northwest corner of the southwest quarter of said Section 35; thence easterly and southerly along the northerly and easterly boundaries of the southwest quarter of said Section 35 to the southeast corner thereof; thence easterly along the southerly boundaries of Sections 35 and 36, Township 12, to the southeast corner of the southwest quarter of said Section 36; thence south 3.219 kilometres; thence east 1.609 kilometres; thence south 1.609 kilometres; thence east 4.023 kilometres; thence south 27 degrees east 3.601 kilometres; thence east 2.857 kilometres, more or less, to the easterly limit of a road right-of-way, as shown on plan of survey made by Fred Nash, B.C.L.S. and completed on the 26th day of May, 1956 and filed in the Ministry of Forests and Lands, Surveyor General Branch under Plan 8, Tube 95; thence in a general northeasterly direction along the easterly limit of said road right-of-way as shown on Plan 8, Tube 95 to the westerly boundary of Lot 25; thence northerly along the westerly boundary of said Lot 25 to the natural boundary of Port McNeill on the southerly shore thereof; thence in a general easterly

direction along the natural boundary of said Port McNeill on the southerly shore thereof to a point 161 metres north and 76 metres west of the most easterly northeast corner of Lot 1 of said Lot 25 as shown on Plan 23094, Victoria Land Titles Office; thence south 55 metres to the northerly boundary of said Lot 1, Plan 23094; thence westerly, southerly and easterly along the northerly, westerly and southerly boundaries of said Lot 1, Plan 23094 to the westerly boundary of the east half of Section 13, Township 2; thence southerly and easterly along the westerly and southerly boundaries of the east half of said Section 13 to the southeast corner thereof; thence easterly along the southerly boundary of Section 18, Township 1 303 metres; thence south 300 metres; thence east 303 metres, more or less, to the westerly boundary of the Port McNeill access road; thence in a general northerly direction along the westerly boundary of said Port McNeill access road to the southerly boundary of aforesaid Section 18; thence easterly along the southerly boundary of the west half of said Section 18 to the southeast corner thereof; thence easterly and northerly along the southerly and easterly boundaries of Plan 36998 of the east half of said Section 18, to the southerly boundary of Lot A, Plan 31167 of the east half of said Section 18; thence northeasterly, northwesterly and westerly along the southerly, westerly and northerly boundaries of said Lot A, Plan 31167 to the said easterly boundary of the west half of said Section 18; thence northerly along the easterly boundary of the west half of said Section 18 to the natural boundary of aforesaid Broughton Strait on the southerly shore thereof; thence in a general easterly direction along the natural boundary of said Broughton Strait on the southerly shore thereof to the westerly boundary of

Section 17, Township 1; thence southerly along the westerly boundary of said Section 17 to the southwest corner of the northwest quarter thereof; thence easterly along the southerly boundary of the northwest quarter of said Section 17 457 metres; thence north 211 metres, more or less, to the natural boundary of aforesaid Broughton Strait on the southerly shore thereof; thence in a general easterly direction along the natural boundary of Broughton Strait on the southerly shore thereof to the northwest corner of aforesaid Section 16, being the point of commencement, and including the following described area;

Area 2

Commencing at the northwest corner of Section 28, Township 4, Rupert Land District; thence easterly and southerly along the northerly and easterly boundaries of said Section 28 to the southeast corner thereof; thence westerly along the southerly boundaries of Sections 28, 29 and 30, Township 4, to the southwest corner of said Section 30; thence northerly along the westerly boundaries of Sections 30 and 31, Township 4 and Section 6, Township 6, to the northwest corner of said Section 6; thence south 89 degrees 43 minutes west 1.657 kilometres; thence south 00 degrees 17 minutes east 1.609 kilometres to the northeast corner of Section 35, Township 10; thence southerly, westerly and northerly along the easterly, southerly and westerly boundaries of the northeast quarter of said Section 35 to the northwest corner thereof; thence south 89 degrees 43 minutes west 805 metres; thence north 00 degrees 57

minutes west 3.24 kilometres; thence north 00 degrees 43 minutes east 805 metres; thence north 00 degrees 17 minutes west 1.609 kilometres; thence north 89 degrees 43 minutes east 1.549 kilometres, more or less, to the natural boundary of Quatse River on the left bank thereof; thence in a general southerly direction along natural boundary of said Quatse River on the left bank thereof to a point south 89 degrees 43 minutes west of the southwest corner of Section 18, Township 6,; thence north 89 degrees 43 minutes east to the southwest corner of said Section 18; thence northerly along the westerly boundaries of Sections 18 and 19, Township 1, to the southwest corner of Lot 1 of said Section 19, as shown on Plan 23635 deposited in Victoria Land Titles Office; thence easterly along the southerly boundary of said Lot 1, Plan 23635 to the natural boundary of aforesaid Quatse River on the left bank thereof; thence east to the natural boundary of said Quatse River on the right bank thereof; thence in a general southerly direction along the natural boundary of said Quatse River on the right bank thereof to the southerly boundary of the British Columbia Hydro and Power Authority right-of-way as shown on Plan 2804 R/W deposited in Victoria Land Titles Office; thence easterly along the southerly boundary of the said right-of-way Plan 2804 to the westerly boundary of the east half of Section 20, Township 6; thence northerly and easterly along the westerly and northerly boundaries of the east half of said Section 20 to the northeast corner thereof; thence southerly along the easterly boundaries of Sections 20, 17, 8 and 5 of Township 6 and Section 32, Township 4, to the northwest corner of aforesaid

Section 28, Township 4, being the point of commencement.

Area 3

Commencing at the northeast corner of the west half of the southeast quarter of Section 3, Township 9, Rupert Land District; thence southerly, westerly, northerly and easterly along the easterly, southerly, westerly and northerly boundaries of the west half of the southeast quarter of said Section 3 to the northeast corner thereof, being the point of commencement.

Area 4

Commencing at the southwest corner of the north half of the southwest quarter of Section 26, Township 9, Rupert Land District; thence northerly along the westerly boundary of said Section 26, to the northwest corner of the south half of the northwest corner of said Section 26; thence easterly along the northerly boundary of south half of the northwest quarter of said Section 26 to the northeast corner thereof; thence southerly along the easterly boundary of the west half of said Section 26 to the southeast corner of the north half of the southwest quarter of said Section 26; thence westerly along the southerly boundary of the north half of the southwest quarter of said Section 26 to the southwest corner thereof, being the point of commencement."

BLOCK V

Commencing at the southeast corner of Indian Reserve No. 5 'Matsayno', Range 1, Coast Land District; thence northerly and westerly along the easterly and northerly boundaries of said Indian

Reserve No. 5 to the natural boundary of Phillips River on the left bank thereof; thence in a general northerly direction along the natural boundary of said Phillips River on the left bank thereof to a point 1.187 kilometres north and 1.609 kilometres west of the northeast corner of Lot 381; thence north 25 metres; thence west 1.609 kilometres; thence north 181 metres; thence west 1.408 kilometres; thence north 805 metres; thence west 2.012 kilometres; thence north 1.308 kilometres, more or less, to the westerly boundary of the watershed of Phillips River; thence in a general northeasterly, southeasterly, southwesterly and westerly direction along the westerly, northerly, easterly and southerly boundaries of the watershed of said Phillips River to a point 5.562 kilometres north and 724 metres west of the northwest corner of Lot 274; thence south 3.712 kilometres; thence west 1.670 kilometres; thence south 45 degrees west 1.162 kilometres; thence west 1.207 kilometres; thence north 402 metres; thence west 1.137 kilometres; thence north 62 metres to the northeast corner of Lot 92; thence westerly along the northerly boundary of said Lot 92 875 metres; thence north 401 metres to the southerly boundary of said Lot 377; thence easterly along the said southerly boundary of Lot 377 to the southeast corner thereof; thence northerly along the easterly boundaries of Lots 377 and 378 to the northeast corner of said Lot 378; thence westerly along the northerly boundary of said Lot 378 to the southeast corner of aforesaid Indian Reserve No. 5, being the point of commencement.

BLOCK VI

Area 1

Commencing at the northwest corner of Indian Reserve No. 5, Queen Charlotte Land District, being a point on the natural boundary of Massett Inlet on the southerly shore thereof; thence southerly along the westerly boundary of said Indian Reserve No. 5 to the natural boundary of said Massett Inlet on the southerly shore thereof; thence in a general southeasterly direction along the natural boundary of said Massett Inlet on the southerly shore thereof and Yakoun River on the left bank thereof to the northeast corner of Indian Reserve No. 4; thence westerly, southerly and easterly along the northerly, westerly and southerly boundaries of said Indian Reserve No. 4 to the natural boundary of said Yakoun River on the left bank thereof; thence in a general southerly direction along the natural boundary of Yakoun River on the left bank thereof to the northerly boundary of Section 5, Township 14; thence due east to the natural boundary of said Yakoun River on the right bank thereof; thence in a general northerly direction along the natural boundary of said Yakoun River on the right bank thereof and aforesaid Massett Inlet on the easterly shore thereof to the southerly boundary of Lot 995; thence easterly and northerly along the southerly and easterly boundaries of said Lot 995 to the northerly boundary of Section 17, Township 14; thence easterly along the northerly boundaries of Sections 17, 16 and 15 to the westerly boundary of Lot 409; thence southerly and easterly along the westerly and southerly boundaries of said Lot 409 to the easterly boundary of said Section 15; thence southerly along the easterly boundaries of Sections 15, 10 and 3, Township 14 and Sections 34, 27 and 22, Township 11 to the southeast

corner of said Section 22; thence easterly along the northerly boundaries of Sections 14 and 13, Township 11 to the northeast corner of said Section 13; thence southerly along the easterly boundaries of Township 11, 7, 6 and 5 to the southeast corner of Section 12, Township 5; thence westerly along the southerly boundaries of Sections 12, 11, 10, 9, 8 and 7, Township 5 to the southwest corner of said Section 7; thence southerly along the westerly boundary of Section 6, Township 5 to the southwest corner thereof; thence westerly along the northerly boundary of Sections 36, 35 and 34, Township 2, to the northwest corner of said Section 34; thence west 4.305 kilometres, more or less, to the westerly boundary of the watershed of Yakoun Lake; thence in a general northerly direction along the westerly boundary of the watershed of said Yakoun Lake to the westerly boundary of Section 18, Township 10; thence northerly along the westerly boundaries of Sections 18 and 19, Township 10 to the northwest corner of said Section 19; thence easterly along the northerly boundary of said Section 19 to the westerly boundary of the watershed of aforesaid Yakoun River; thence in a general northerly direction along the westerly boundary of the watershed of said Yakoun River to a point 6.799 kilometres south and 161 metres east of the confluence of the natural boundary of Justkatla Inlet on the westerly shore thereof and Datlamen Creek on the right bank thereof; thence west 1.489 kilometres; thence south 161 metres, more or less, to the southerly boundary of the watershed of Masset Inlet; thence in a general westerly and northerly direction along the southerly and westerly boundaries of

the watershed of said Masset Inlet to the southerly boundary of the watershed of Ian Lake; thence in a general westerly, northerly and easterly direction along the southerly, westerly and northerly boundaries of the watershed of said Ian Lake to the southerly boundary of Lot 1735; thence easterly along the southerly boundaries of Lots 1735, 1736, 1737 and 1738 to the southeast corner of said Lot 1738; thence southeasterly in a straight line to the northeast corner of Lot 1410; thence southerly along the easterly boundary of said Lot 1410 to the southeast corner thereof; thence easterly along the northerly boundary of Lot 1407 to the northeast corner thereof; thence southerly along the easterly boundaries of Lots 1407, 1586, 1585, 1584, 1631 and 1630 to the southeast corner of said Lot 1630; thence due south to the natural boundary of aforesaid Masset Inlet on the northerly shore thereof; thence in a general southwesterly direction along the natural boundary of said Masset Inlet on the northerly shore thereof to the southeast corner of Indian Reserve No. 6 'Ain'; thence northerly, westerly, southerly, westerly, southerly and easterly along the boundaries of said Indian Reserve No. 6 to the natural boundary of aforesaid Masset Inlet on the northerly shore thereof; thence in a general westerly and easterly direction along the natural boundary of Masset Inlet, Dinan Bay, McClinton Bay, Awun Bay and Shannon Bay to the natural boundary of Juskatla Inlet on the westerly shore thereof; thence in a general southwesterly, easterly and northeasterly direction along the natural boundary of said Juskatla Inlet on the westerly, southerly and easterly shores thereof to the easterly boundary of Lot 2085,

Indian Reserve No. 25; thence northerly along the easterly boundary of said Lot 2085, Indian Reserve No. 25 to the natural boundary of said Juskatla Inlet on the easterly shore thereof; thence in a general northerly direction along the natural boundary of said Juskatla Inlet on the easterly shore thereof to the natural boundary of aforesaid Masset Inlet on the southerly shore thereof; thence in a general easterly direction along the natural boundary of said Masset Inlet on the southerly shore thereof to the northwest corner of aforesaid Indian Reserve No. 5, being the point of commencement, and including the following described areas;

Area 2

All that portion of Kumdis Island lying above the natural boundary.

Area 3

Commencing at the southeast corner of Lot 2072, Queen Charlotte Land District, being a point on the natural boundary of Masset Sound on the westerly shore thereof; thence westerly and northerly along the southerly and westerly boundaries of said Lot 2072 to the northwest corner of the fractional south half thereof; thence easterly along the northerly boundary of the fractional south half of said Lot 2072 to the northeast corner thereof, being a point on the natural boundary of aforesaid Masset Sound on the westerly shore thereof; thence in a general southerly direction along the natural boundary of said Masset Sound on the westerly shore thereof to the southeast corner of aforesaid Lot 2072, being the point of commencement.

Area 4

Commencing at the northwest corner of the southwest quarter of Lot 792, Queen Charlotte Land District, being a point on the natural boundary of said Massett Sound on the easterly shore thereof; thence easterly along the northerly boundary of the southwest quarter of said Lot 792 to the northeast corner thereof; thence southerly along the easterly boundary of the southwest quarter of said Lot 792 and Block A of Lot 781 to the southeast corner of said Block A of Lot 781; thence westerly along the southerly boundary of said Block A of Lot 781 to the southwest corner thereof, being a point on the natural boundaries of aforesaid Masset Sound on the easterly shore thereof; thence in a general northerly direction along the natural boundary of said Masset Sound on the easterly shore thereof to the northwest corner of the southwest quarter aforesaid of Lot 792, being the point of commencement.

Area 5

Commencing at the northwest corner of Lot 438A, Queen Charlotte Land District, being a point on the natural boundary of Kumdis Slough on the easterly shore thereof; thence easterly, southerly and westerly along the northerly, easterly and southerly boundaries of said Lot 438A to the southwest corner thereof, being a point on the natural boundary of said Kumdis Slough on the easterly shore thereof; thence in a general northerly direction along the natural boundary of said Kumdis Slough on the easterly shore thereof to the northwest corner of aforesaid Lot 438A, being the point of commencement.

Area 6

Commencing at a point on the natural boundary of Kumdis Slough on the easterly shore thereof, said point being 240 metres south and 135 metres west of the northwest corner of Lot 425, Queen Charlotte Land District; thence east 503 metres; thence south 1.627 kilometres; thence west 503 metres; thence south 1.609 kilometres; thence west 1.280 kilometres to the natural boundary of aforesaid Kumdis Slough on the easterly shore thereof; thence in a general northerly direction along the natural boundary of said Kumdis Slough on the easterly shore thereof to the point of commencement.

Area 7

Commencing at the most northerly southwest corner of Lot 413, Queen Charlotte Land District, being a point on the natural boundary of Kumdis Bay on the easterly shore thereof; thence northerly, easterly, southerly and westerly along the westerly, northerly, easterly and southerly boundaries of said Lot 413 to the natural boundary of said Kumdis Bay on the easterly shore thereof; thence in a general southwesterly, northwesterly and northeasterly direction along the natural boundary of said Kumdis Bay on the easterly shore thereof to the most northerly southwest corner of aforesaid Lot 413, being the point of commencement.

Area 8

Commencing at the northeast corner of Lot 414, Queen Charlotte Land District, being a point on the natural boundary of Kumdis Bay on the southerly shore thereof; thence southerly,

westerly and northerly along the easterly, southerly and westerly boundaries of said Lot 414, to the southerly boundary of Lot 1828; thence westerly along the southerly boundary said of Lot 1828 to the easterly boundary of Lot 2910; thence southerly and westerly along the easterly and southerly boundaries of said Lot 2910 to the natural boundary of Masset Inlet on the easterly shore thereof; thence in a general northerly direction along the natural boundary of said Masset Inlet on the easterly shore thereof to the northwest corner of said Lot 2910; thence easterly along the northerly boundaries of Lots 2910 and 1828 to the natural boundary of aforesaid Kumdis Bay on the westerly shore thereof; thence in a general southerly and easterly direction along the natural boundary of said Kumdis Bay on the westerly and southerly shores thereof to the northeast corner of aforesaid Lot 414, being the point of commencement.

Area 9

All that portion of Fraser Island, being Lot 1505, Queen Charlotte Land District, lying above the natural boundary.

Area 10

All that portion of Harrison Island, Queen Charlotte Land District, lying above the natural boundary.

Area 11

All that portion of Wathus Island, being Lot 1496, Queen Charlotte Land District, lying above the natural boundary.

Area 12

All that portion of Lina Island lying to the west of the easterly boundary of Lot 19, Queen Charlotte Land District, and lying above the natural boundary.

Area 13

Commencing at the southwest corner of Indian Reserve No. 7, Queen Charlotte Land District, being a point on the natural boundary of Cumshewa Inlet on the northerly shore thereof; thence in a general westerly direction along the natural boundary of said Cumshewa Inlet on the northerly shore thereof to a point 181 metres south and 2.655 kilometres east of the most northerly southeast corner of Lot 318; thence north 3.219 kilometres; thence west 1.609 kilometres; thence north 299 metres; thence west 1.254 kilometres; thence north 2.458 kilometres; thence west 164 metres; thence north 1.795 kilometres; thence east 2.745 kilometres; thence north 3.219 kilometres; thence west 3.219 kilometres; thence north 1.609 kilometres; thence east 199 metres; thence north 1.609 kilometres; thence east 2.458 kilometres; thence south 299 metres; thence east 1.609 kilometres; thence north 1.609 kilometres; thence west 805 metres to the southeast corner of Lot 2817; thence northerly and westerly along the easterly and northerly boundaries of said Lot 2817 to the northwest corner thereof; thence north 591 metres to the northeast corner of Lot 2965, being a point on the natural boundary of Alliford Bay on the southerly shore thereof; thence in a general easterly and northwesterly direction along the natural boundary of said Alliford Bay on the southerly and easterly shores thereof to the natural boundary of Skidegate Inlet on the southerly shore thereof; thence in a general easterly direction

along the natural boundary of said Skidegate Inlet on the southerly shore thereof to a point 131 metres south and 3.665 kilometres west of the southwest corner of Lot 165; thence south 1.338 kilometres; thence east 4.828 kilometres; thence south 3.219 kilometres; thence east 1.971 kilometres; thence south 805 metres; thence west 3.219 kilometres; thence south 11.265 kilometres; thence east 3.219 kilometres; thence north 277 metres; thence east 1.609 kilometres; thence south 1.609 kilometres; thence east 1.609 kilometres; thence north 925 metres; thence east 1.609 kilometres ; thence north 1.609 kilometres; thence east 3.219 kilometres; thence north 3.138 kilometres, more or less, to the natural boundary of Hecate Strait on the westerly shore thereof; thence in a general southerly direction along the natural boundary of said Hecate Strait on the westerly shore thereof to the natural boundary of aforesaid Cumshewa Inlet on the northerly shore thereof; thence in a general westerly direction along the natural boundary of said Cumshewa Inlet on the northerly shore thereof to the southeast corner of aforesaid Indian Reserve No. 7; thence northerly, westerly and southerly along the easterly, northerly and westerly boundaries of said Indian Reserve No. 7 to the southwest corner thereof, being the point of commencement.

Area 14

All those portions of Louise Island lying above the natural boundary, save and excepting thereout Indian Reserve No. 8 and Lot 175 Indian Reserve No. 10.

Area 15

Commencing at Kitgoro Point, said point being on the natural boundary of the Pacific Ocean on the westerly shore of Moresby Island; thence north 72 degrees east 3.780 kilometres, more or less, to the southerly boundary of the watershed of Kitgoro Inlet; thence in a general easterly and northerly direction along the southerly and easterly boundaries of the watershed of said Kitgoro Inlet to the southerly boundary of the watershed of Buck Channel; thence easterly along the southerly boundaries of the watersheds of Buck Channel and Skidegate Channel to a point 2.213 kilometres south and 9.384 kilometres west of the southwest corner of Indian Reserve No. 3; thence south 45 degrees east 664 metres; thence south 3.219 kilometres; thence east 201 metres, more or less, to the easterly boundary of the watershed of Security Inlet; thence in a general southerly direction along the easterly boundary of the watershed of said Security Inlet to the westerly boundary of the watershed of Mosquito Lake; thence in a general southerly, easterly and northerly direction along the westerly, southerly and easterly boundaries of the watershed of said Mosquito Lake to a point 471 metres south and 1.042 kilometres west of the southwest corner of Lot 318; thence east 1.150 kilometres, more or less, to the natural boundary of Gordon Cove on the westerly shore thereof; thence in a general southerly, easterly and northerly direction along the natural boundary of said Gordon Cove on the westerly, southerly and easterly shores thereof to the natural boundary of Gillatt Arm on the southerly shore thereof; thence in a general easterly direction along the natural boundary of said Gillatt Arm on the southerly

shore thereof to the natural boundary of Cumshewa Inlet on the westerly shore thereof; thence in a general southerly direction along the natural boundary of Cumshewa Inlet and Carmichael Passage on the westerly shores thereof to a point 995 metres north and 2.810 kilometres east of the confluence of Dass Creek and Lagoon Inlet on the southerly shore thereof; thence west 805 metres; thence north 820 metres, more or less, to the northerly boundary of the watershed of Lagoon Inlet; thence in a general westerly and southerly direction along the northerly and westerly boundaries of the watershed of said Lagoon Inlet to the easterly boundary of the watershed of Moresby Lake; thence in a general southerly direction along the easterly boundary of the watershed of said Moresby Lake to the southerly boundary of the watershed of said Moresby Lake; thence in a general westerly direction along the southerly boundaries of the watersheds of Moresby Lake, Douglas Inlet and Moore Channel to Cape Henry, being a point on the natural boundary of said Pacific Ocean on the westerly shore of Moresby Island; thence in a general northerly direction along the natural boundary of said Pacific Ocean on the westerly shore of Moresby Island to the natural boundary of Moore Channel on the southerly shore thereof; thence in a general easterly direction along the natural boundary of Moore Channel, Douglas Inlet, Mitchell Inlet, Mudge Inlet and Kuper Inlet to Peel Point; thence in a general easterly, northerly and westerly direction along the natural boundary of Peel Inlet on the southerly, easterly and northerly shores thereof to the natural boundary of Kuper Inlet on the northerly shore thereof; thence in a general

westerly direction along the natural boundary of Kuper Inlet, Inskip Channel, Security Inlet, MacKenzie Cove, and continuing westerly along the natural boundary of aforesaid Pacific Ocean on the westerly shore of Moresby Island to aforesaid Kitgoro Point, being the point of commencement.

BLOCK VII

Commencing at the southwest corner of Lot 2, Range 2, Coast Land District, being a point on the natural boundary of Fitz Hugh Sound on the easterly shore thereof; thence in a general northeasterly direction along the natural boundary of said Fitz Hugh Sound on the easterly shore thereof to the natural boundary of Koeye River on the right bank thereof; thence in a general southeasterly direction along the natural boundary of said Koeye River on the right bank thereof to the southeast corner of Lot 716; thence northerly along the easterly boundary of said Lot 716 to the northeast corner thereof; thence westerly along the northerly boundary of said Lot 716 604 metres; thence south 220 metres, more or less, to the natural boundary of aforesaid Fitz Hugh Sound on the easterly shore thereof; thence in a general northerly direction along the natural boundary of said Fitz Hugh Sound on the easterly shore thereof to the southwest corner of Lot 1; thence easterly and northerly along the southerly and easterly boundaries of said Lot 1 to the northeast corner thereof; thence easterly and northerly along the southerly and easterly boundaries of Lot 215 to the northeast corner thereof, being a point on the natural boundary

of aforesaid Fitz Hugh Sound on the easterly shore thereof; thence in a general northerly direction along the natural boundary of said Fitz Hugh Sound on the easterly shore thereof to the natural boundary of Burke Channel on the southerly shore thereof; thence in a general northeasterly direction along the natural boundary of said Burke Channel on the southerly shore thereof to a point 60 metres south and 3.545 kilometres east of the southeast corner of Lot 1582; thence east 555 metres; thence south 2.414 kilometres; thence east 2.414 kilometres; thence north 1.207 kilometres; thence west 805 metres; thence north 1.207 kilometres; thence west 402 metres; thence north 402 metres, more or less, to the natural boundary of aforesaid Burke Channel on the easterly shore thereof; thence in a general northerly direction along the natural boundary of said Burke Channel on the easterly shore thereof to a point 3.010 kilometres north and 5.785 kilometres east of the southeast corner of aforesaid Lot 1582, Range 3, Coast Land District; thence east 3.929 kilometres; thence north 180 metres, more or less, to the northerly boundary of the watershed of Doc Creek; thence in a general easterly and southerly direction along the northerly and easterly boundaries of the watershed of said Doc Creek to the easterly boundary of the watershed of Koeye River; thence in a general southerly and westerly direction along the easterly and southerly boundaries of the watershed of said Koeye River to a point 5.675 kilometres north and 2.995 kilometres west of the northeast corner of Lot 1225; thence west 420 metres; thence north 460 metres, more or less, to the southerly boundary of the watershed of aforesaid Koeye River; thence

in a general westerly direction along the southerly boundary of the watershed of said Koeye River to the westerly boundary of the watershed of Elizabeth Lake; thence in a general southerly direction along the westerly boundary of the watershed of said Elizabeth Lake to a point due east of Whidbey Point, said Whidbey Point being situated on the natural boundary of aforesaid Fitz Hugh Sound on the easterly shore thereof; thence west to said Whidbey Point; thence in a general northerly direction along the natural boundary of aforesaid Fitz Hugh Sound on the easterly shore thereof to a point 805 metres south and 1.153 kilometres west of the southeast corner of aforesaid Lot 2; thence east 220 metres; thence north 780 metres, more or less, to the natural boundary of aforesaid Fitz Hugh Sound on the easterly shore thereof; thence in a general northerly direction along the natural boundary of said Fitz Hugh Sound on the easterly shore thereof to the southwest corner of aforesaid Lot 2, being the point of commencement.

Save and excepting thereout all that foreshore and land covered by water within the above described areas and all surveyed rights of way.

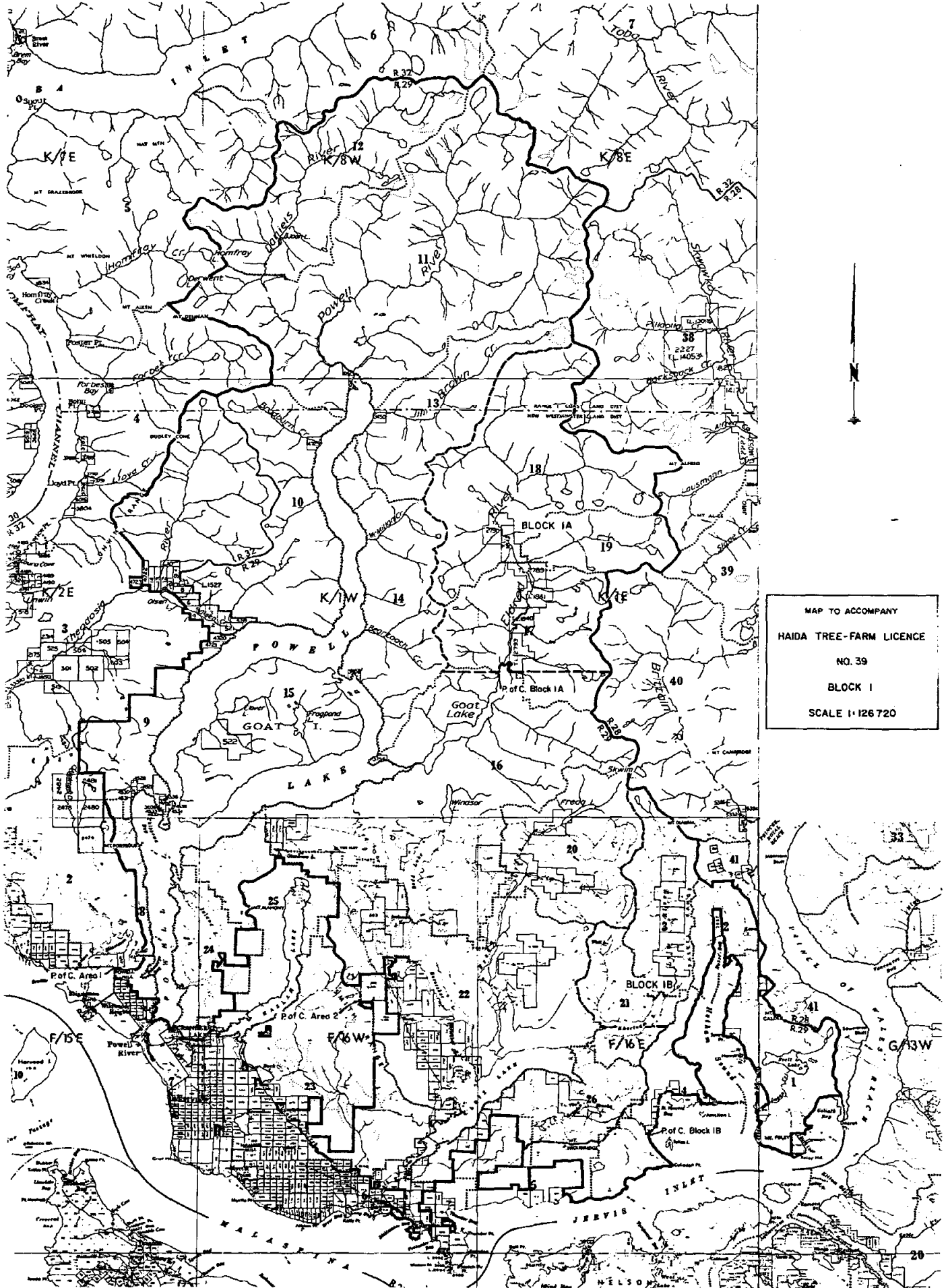

MAP TO ACCOMPANY
 HAIDA TREE-FARM LICENCE
 NO. 39
 BLOCK I
 SCALE 1:126 720

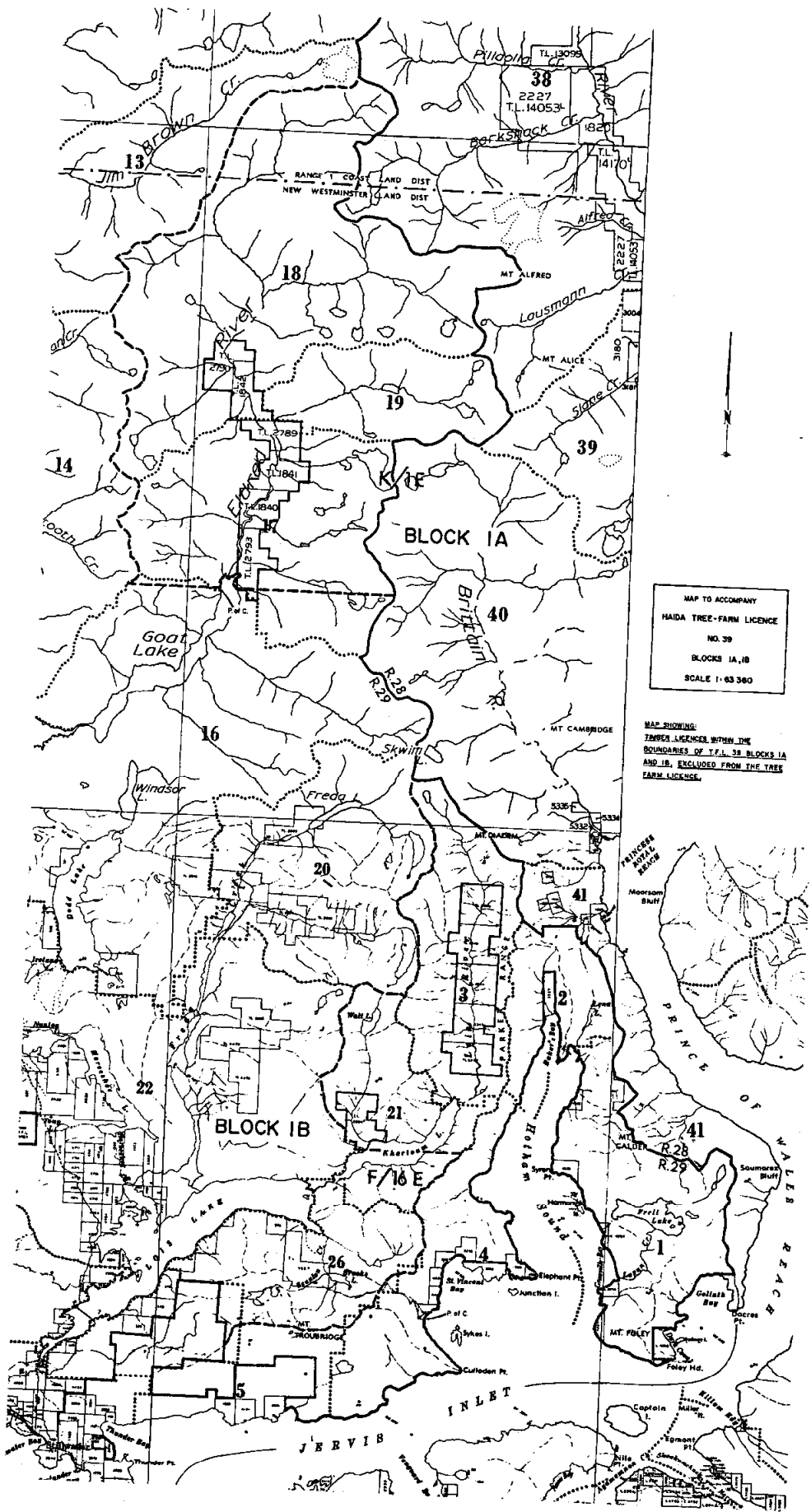

MAP TO ACCOMPANY
 HAIDA TREE-FARM LICENCE
 NO. 39
 BLOCKS IA, IB
 SCALE 1:63 360

MAP SHOWING:
 TREES LICENCED WITHIN THE
 BOUNDARIES OF T.F.L. 39 BLOCKS IA
 AND IB, EXCLUDED FROM THE TREE
 FARM LICENCE.

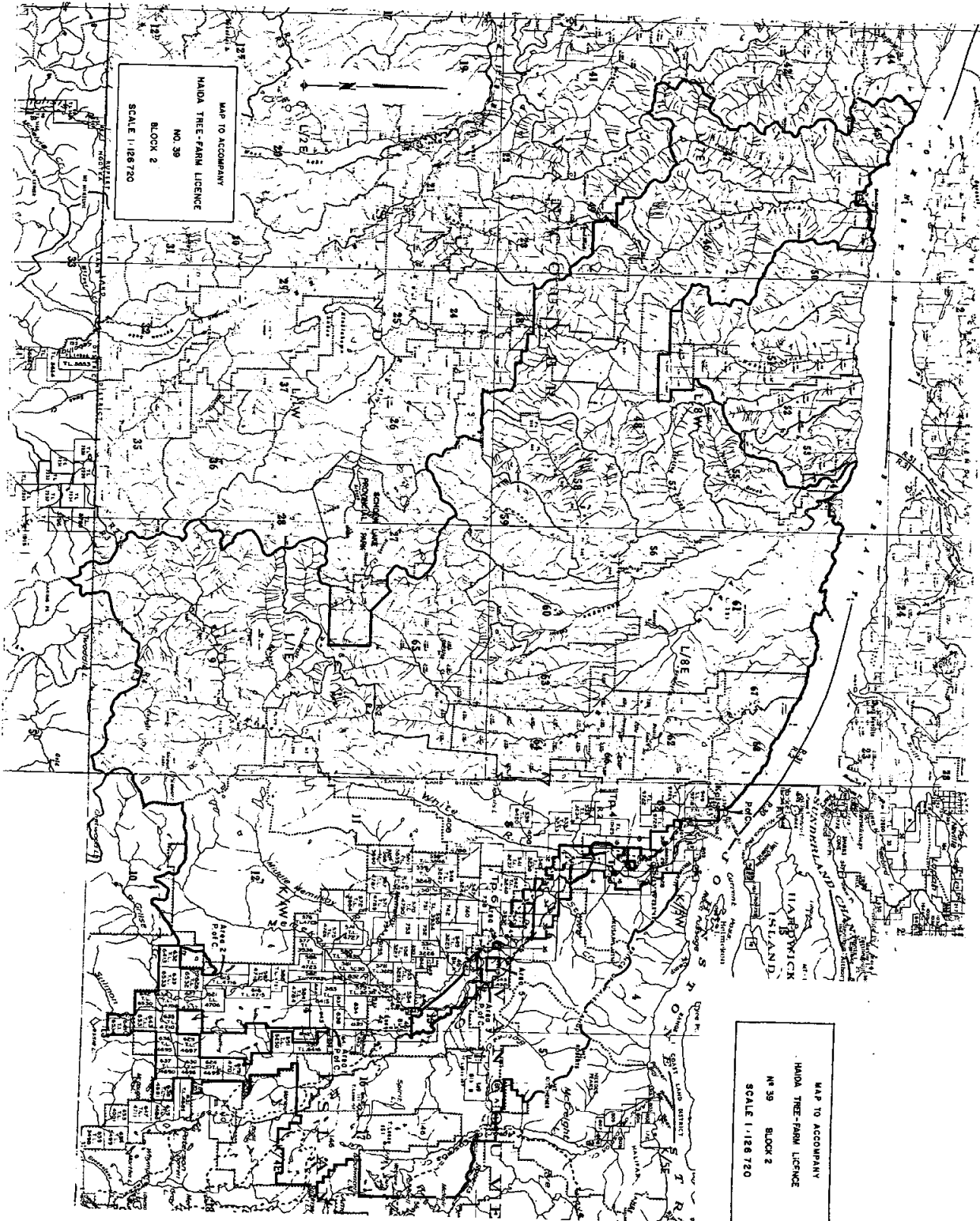

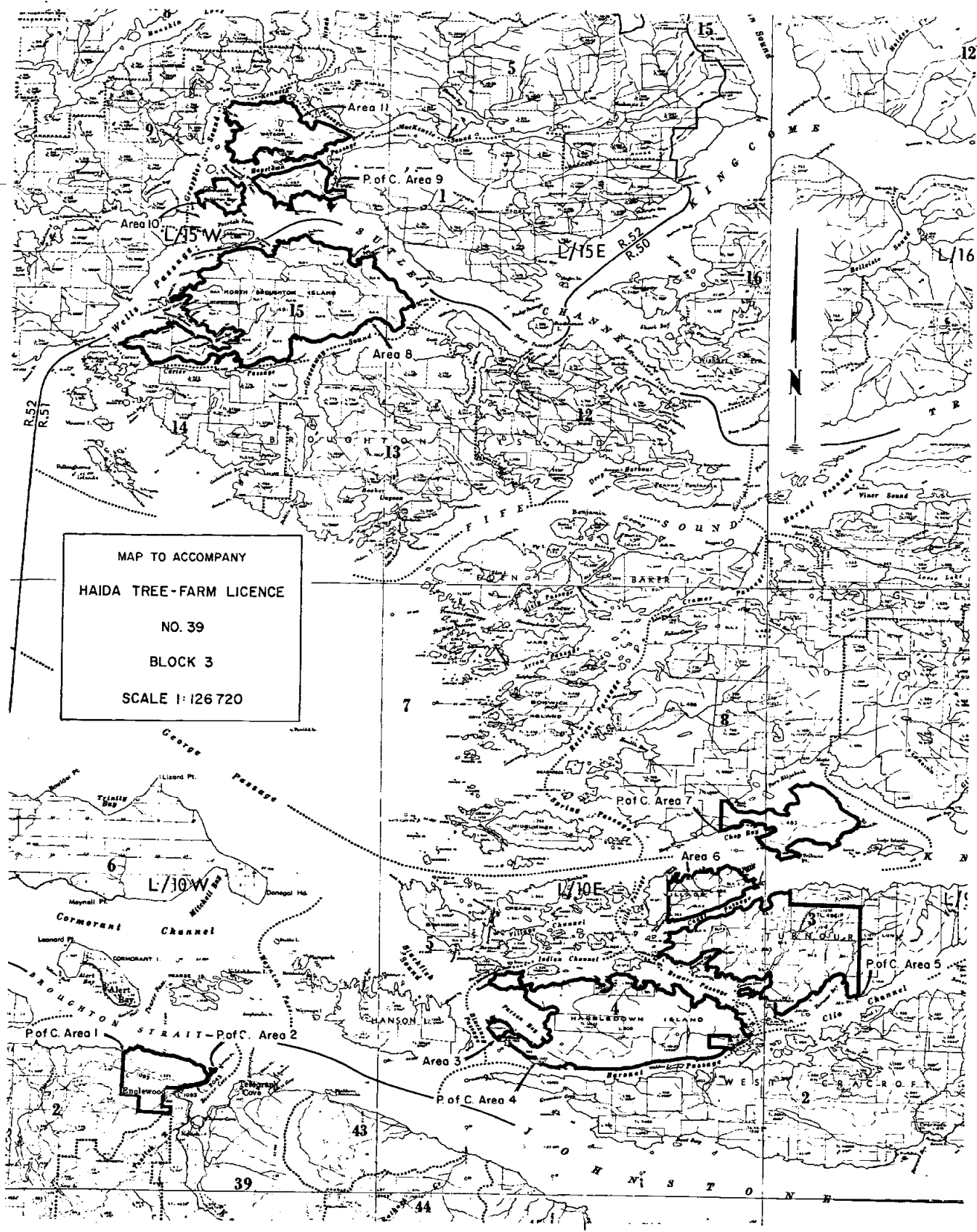

MAP TO ACCOMPANY
 HAIDA TREE-FARM LICENCE
 NO. 39
 BLOCK 3
 SCALE 1:126 720

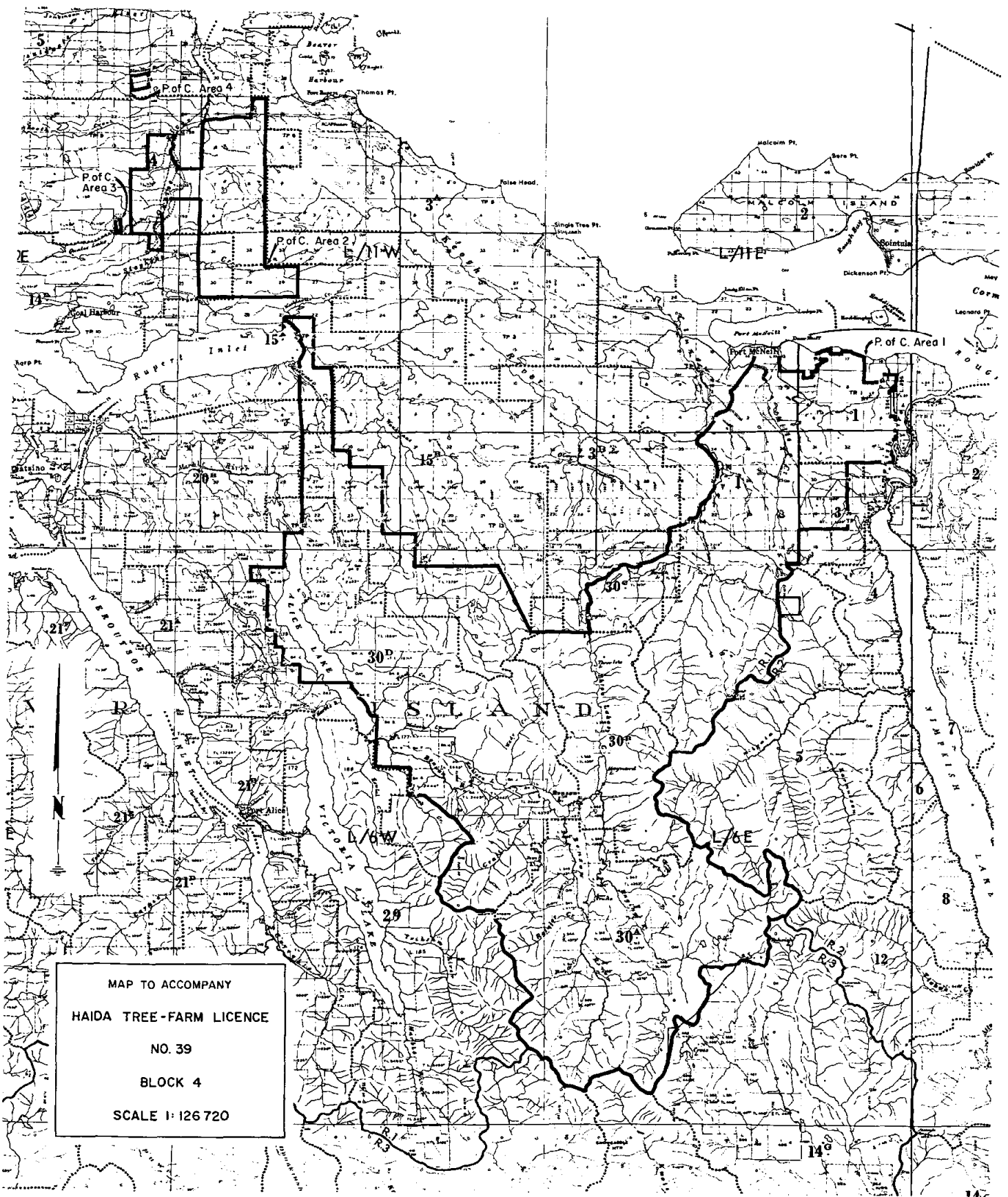

MAP TO ACCOMPANY
 HAIDA TREE-FARM LICENCE
 NO. 39
 BLOCK 4
 SCALE 1:126 720

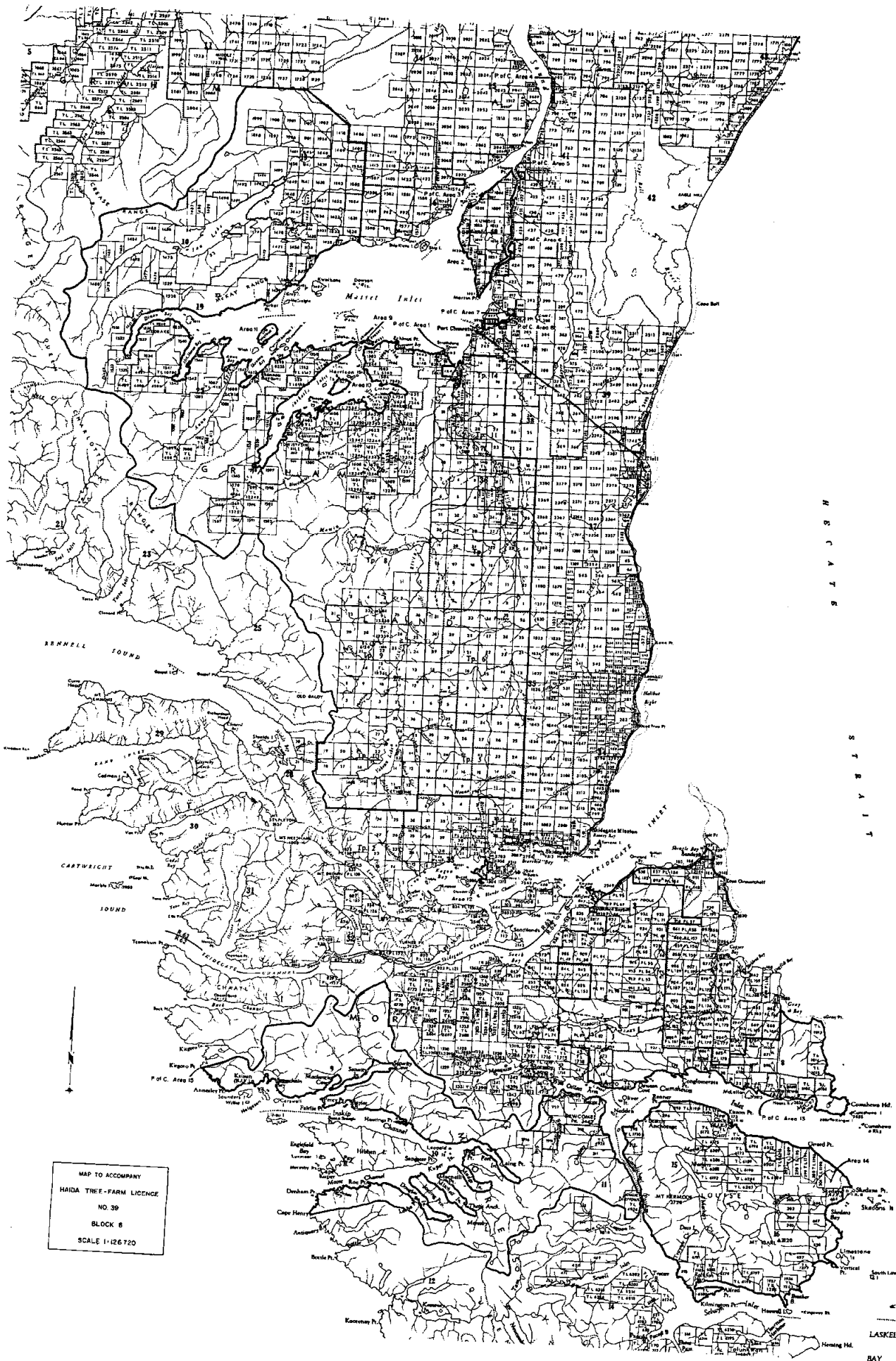

MAP TO ACCOMPANY
 HAIDA TREE-FARM LICENCE
 NO. 39
 BLOCK 8
 SCALE 1:126 720

MAP TO ACCOMPANY
HAIDA TREE-FARM LICENCE
NO. 39
BLOCK 5
SCALE 1:126 720

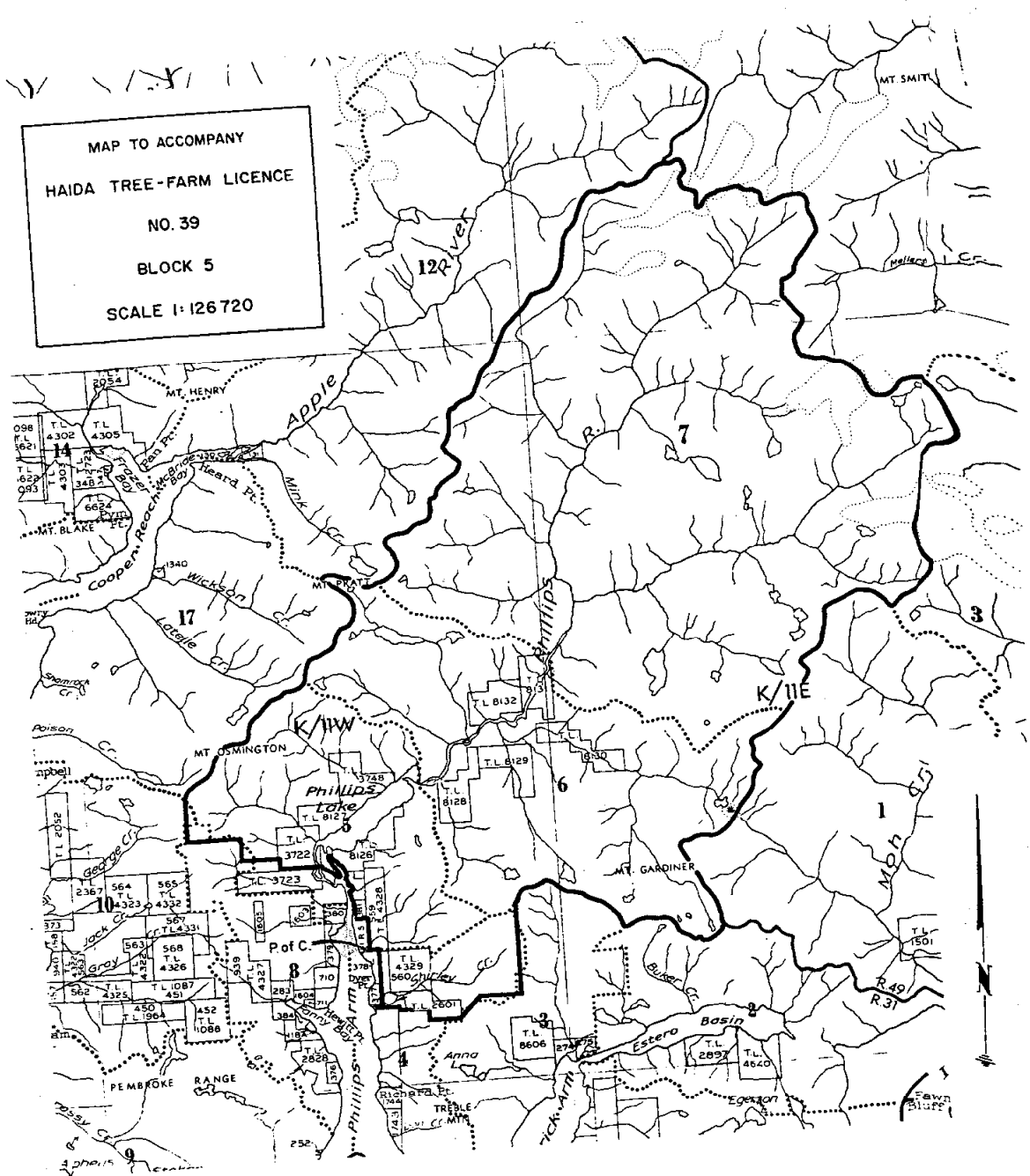

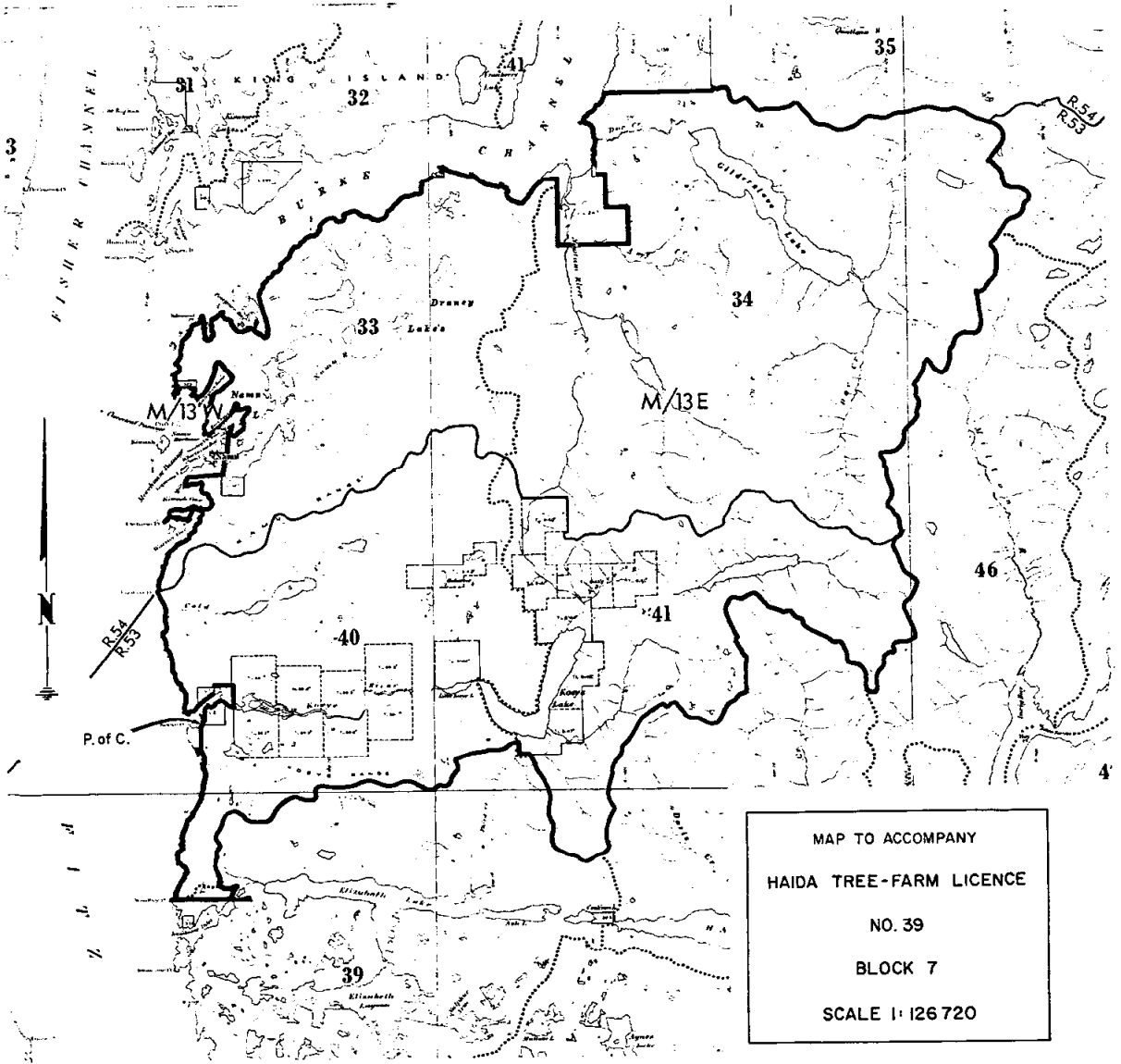

MAP TO ACCOMPANY
 HAIDA TREE-FARM LICENCE
 NO. 39
 BLOCK 7
 SCALE 1:126 720