

Province of
British Columbia

Ministry of
Forests

Forest Service

TREE-FARM LICENCE

NO.39

HAIDA TREE-FARM LICENCE

THIS LICENCE, made as of January 1, 1981

BETWEEN:

THE MINISTER OF FORESTS OF BRITISH
COLUMBIA, on behalf of HER MAJESTY
THE QUEEN IN RIGHT OF THE PROVINCE
OF BRITISH COLUMBIA,

(the "Licensor")

OF THE FIRST PART,

AND:

MACMILLAN BLOEDEL LIMITED
1075 West Georgia Street
Vancouver, British Columbia
V6E 3R9

(the "Licensee")

OF THE SECOND PART

WITNESSES that, under section 33 of the Forest Act, the
parties agree as follows:

1.00 GRANT OF RIGHTS, LICENCE AREA AND TERM

1.01 Subject to this Licence and in consideration of the
Licensee's covenants in it the Licensor grants to the Licensee,

- (a) the right during the term of this Licence to enter and
occupy Crown land in the licence area for the purpose of
managing it according to management and working plans,
- (b) the right during the term of this Licence to manage Crown
land in the licence area according to management and
working plans, and

(c) subject to paragraph 14.01 and the Forest Act, the exclusive right during the term of this Licence to harvest timber from Crown land in the licence area, according to management and working plans and from areas specified in cutting permits issued from time to time under this Licence.

1.02 The Licence area is

- (a) the private land and Timber Licences described in Schedule "A" to this licence, and
- (b) the Crown land described in Schedule "B" to the Licence, and as shown outlined in bold black on the map attached to this Licence, but excludes Crown land deleted, from time to time, under the Forest Act.

1.03 As Timber Licences expire, or as areas are deleted from them under section 57 of the Forest Act, the land subject to the Timber Licences or the areas deleted, as the case may be, shall be deemed to be deleted from Schedule "A" and to be added to Schedule "B".

1.04 This Licence may be amended by agreement of the parties, by deleting from the licence area private land described in Schedule "A" to this Licence, where

- (a) the private land is required for a use that is more valuable than timber production, and
- (b) the deletion would not, in the Chief Forester's opinion, unreasonably disturb the management of the licence area for timber production.

1.05 The term of this Licence is 25 years, beginning January 1, 1981.

1.06 On its tenth anniversary this Licence may be replaced according to the Forest Act.

2.00 MANAGEMENT AND WORKING PLANS

2.01 Not later than January 31, 1981 the Licensee will submit for the Chief Forester's approval a proposed management and working plan for the 5 year period beginning January 1, 1981.

2.02 The management and working plan approved under the Tree-farm Licence that, under the Forest Act, is replaced by this Licence shall, until May 31, 1981, be deemed to be a management and working plan approved under paragraph 2.07.

2.03 Not later than June 30, 1985, and June 30 of every fifth year afterward, the Licensee will submit for the Chief Forester's approval a proposed management and working plan for the 5 year period beginning January 1 of the following year.

2.04 The Chief Forester, at the Licensee's request or on his own initiative, in a notice to the Licensee, may require that a management and working plan be amended or replaced where

- (a) timber in the licence area is damaged by fire, wind, insects, disease, or other natural forces, or
- (b) damage is caused to a timber processing facility of the Licensee, or there is labour conflict, war, civil insurrection, adverse weather conditions, depressed markets or other circumstances beyond the Licensee's control, or
- (c) serious and unforeseen damage is caused to soils, fisheries or wildlife resources, of the licence area,

and the Chief Forester considers that the occurrence has rendered the management and working plan inadequate.

2.05 Where a notice is given under paragraph 2.04

- (a) the notice shall specify the occurrence, the extent to which the management and working plan is inadequate and the nature of the change required by the Chief Forester, and
- (b) the Licensee will, within 6 months after the notice, submit for the Chief Forester's approval a proposed management and working plan or a proposed amendment to the management and working plan, as the case may be, to have effect during the unexpired term of the then current management and working plan.

2.06 A proposed management and working plan shall be prepared, signed and sealed by a registered professional forester and shall contain

- (a) information respecting the inventory of the forest resources and, where available to the Licensee, and where required by the Chief Forester, respecting the soils, fisheries and wildlife resources and recreational capabilities, of the licence area,
- (b) a proposal for developing timber harvesting operations and providing access on the licence area,
- (c) a proposal for protecting the forest in the licence area from damage by fire, insects, and disease,
- (d) a proposal for reforestation and providing other silvicultural treatments to the licence area,
- (e) the Licensee's program for fulfilling its obligations under part 10.00, and
- (f) such other information respecting the development, management and use of the licence area as the Chief Forester requires.

2.07 The Chief Forester will approve, from time to time, management and working plans for the licence area, acceptable to him, that specify

- (a) an allowable annual cut that he determines may be sustained from the licence area, having regard to

- (i) the composition of the forest on the licence area and its expected rate of growth, determined from an inventory of the forest,
 - (ii) the expected time that it will take the forest to become re-established on the licence area following denudation,
 - (iii) silvicultural treatments to be applied to the licence area,
 - (iv) the standard of timber utilization and the allowances for waste and breakage it is expected will be applied with respect to timber harvesting operations conducted on the licence area, and
 - (v) any other information that relates to the capability of the licence area to produce timber,
- (b) measures taken and to be taken by the Licensee, consistent with this Licence and the Forest Act, for developing, protecting, restoring and improving the forest resources in the licence area, and for fulfilling its obligations under part 10.00, and
- (c) the portion of the allowable annual cut that the Chief Forester determines is attributable to Schedule "B" land at the beginning of the term of this Licence,
- and any management and working plan may provide for the protection of such unique features of the licence area as are identified from time to time, by studies within the licence area, the results of which are approved by the Chief Forester.

2.08 A management and working plan shall be deemed to be a part of, and shall be consistent with, this Licence.

3.00 CUTTING PERMITS

3.01 Without the Regional Manager's written consent the Licensee will not cut timber on the licence area except under a cutting permit issued under this Licence, or under a road permit.

3.02 On application by the Licensee the Regional Manager will, from time to time, issue cutting permits to the Licensee, to enable the Licensee to harvest timber from the licence area, within the limits specified in paragraph 4.02 and according to the management and working plan then in effect.

3.03 A cutting permit shall, subject to the management and working plan then in effect,

- (a) authorize timber to be harvested under this Licence from a specific area of land in the licence area,
- (b) be for a term, not exceeding 3 years, determined by the Regional Manager,
- (c) set out stumpage rates applicable to timber harvested under it and procedures for varying the stumpage rates, where stumpage is payable in respect of the timber,

- (d) prescribe utilization standards, other cutting specifications and forest practices to be followed in timber harvesting operations carried on under it,
- (e) prescribe the specifications and standards of roads to be built on the land subject to the cutting permit,
- (f) set out procedures for assessing timber wasted and damaged by the Licensee and damages payable to the Crown for timber wasted and damaged,
- (g) specify a timber mark to be used in conjunction with the timber harvesting operations carried on under it,
- (h) be deemed to be a part of this Licence, and
- (i) include such other provisions, consistent with this Licence and the Forest Act, as the Regional Manager determines.

3.04 The Licensee will define on the ground the boundaries of the areas authorized for harvesting under a cutting permit, unless the Regional Manager determines otherwise.

3.05 Timber cut under this Licence shall be marked according to the Forest Act and cutting permits, and shall, subject to the Forest Act, be scaled according to the Forest Act.

4.00 CUT CONTROL

4.01 In this part the "volume of timber harvested" during a period of time means the total of

- (a) the volume of timber cut under this Licence and under road permits, and
- (b) the volume of timber that is estimated to be wasted or damaged under cutting permits issued pursuant to this Licence and under road permits, and
- (c) the volume of timber cut during the period by the Licensee in the licence area, but not authorized for cutting under this Licence,

that is billed to the Licensee in statements issued on behalf of the Crown during the period, and in this paragraph "Licence" includes a Tree-farm Licence replaced by this Licence.

4.02 The Licensee will not permit the volume of timber harvested

- (a) during a calendar year
 - (i) to be more than 150%, or
 - (ii) to be less than 50%,
 of the allowable annual cut approved in the management and working plan in effect during the calendar year, or
- (b) during a 5 year cut control period,
 - (i) to be more than 110%, or
 - (ii) to be less than 90%,
 of the 5 year allowable cut for the 5 year cut control period.

4.03 If the volume of timber harvested during a calendar year exceeds 150% of the allowable annual cut specified in the management and working plan in effect during the calendar year, the Licensee will pay to the Crown, as liquidated damages, an amount of money equal to 2 times

- (a) the volume exceeding 150%, multiplied by
- (b) the average stumpage rate applicable to timber harvested under this Licence, billed to the Licensee in statements issued on behalf of the Crown during the calendar year.

4.04 If the volume of timber harvested during a 5 year cut control period exceeds 110% of the 5 year allowable cut for the 5 year cut control period, the Licensee will pay to the Crown, as liquidated damages, an amount of money equal to 2 times

- (a) the volume exceeding 110%, multiplied by
- (b) the average stumpage rate applicable to timber harvested under this Licence, that is billed to the Licensee in statements issued on behalf of the Crown during the last year of the 5 year cut control period.

5.00 FINANCIAL AND DEPOSITS

5.01 In addition to other money payable by the Licensee under the Forest Act and under this Licence, but without duplication, the Licensee will pay to the Crown, immediately on receipt of a statement issued on behalf of the Crown,

- (a) annual rent under the Forest Act,
- (b) in respect of timber cut under this Licence from Schedule "B" land, stumpage at rates set out and varied under cutting permits,
- (c) in respect of timber cut under this Licence from Schedule "A" land subject to Timber Licences, either
 - (i) stumpage at rates set out and varied under cutting permits, or
 - (ii) royalty at rates specified in the Forest Act, according to the election made under section 23 of the Forest Act in respect of the Timber Licences,
- (d) scaling fees determined under the regulations, and
- (e) waste and damage assessments made under cutting permits.

5.02 During the term of this Licence the Licensee will maintain with the Crown a deposit in an amount prescribed in the regulations, in cash or in negotiable securities acceptable to the Licensor, as security for the Licensee's performance of its obligations under this Licence and under the Forest Act.

5.03 If the Licensee fails to pay money it is required to pay to the Crown under the Forest Act, this Licence, a road permit or a cutting permit,

- (a) the payment may, after at least 30 days' notice has been given to the Licensee, be taken from the deposit maintained under paragraph 5.02 and for that purpose a security included in the deposit may be sold, and
- (b) the Licensee will forthwith pay to the Crown, in cash or in negotiable securities acceptable to the Licensor, an amount of money sufficient to maintain the deposit in the amount specified under paragraph 5.02.

5.04 Where the Regional Manager considers that timber harvesting or related operations that are proposed to be carried out under a cutting permit or road permit are likely to cause damage to the improvements or chattels of a lawful occupier or lawful user of Crown land, the Licensee may be required in the cutting permit or road permit

- (a) to prevent the damage from occurring,
- (b) to pay reasonable compensation to the occupier or user in respect of damage that occurs, and
- (c) to pay to the Crown a special deposit, in cash or in negotiable securities acceptable to the Licensor, in an amount determined by the Regional Manager to be adequate security for the Licensee's performance of requirements under subparagraphs (a) and (b).

5.05 Where under a cutting permit or road permit referred to in paragraph 5.04 the Licensee

- (a) fails to prevent the damage from occurring, and
- (b) fails to pay reasonable compensation to the occupier or user,

the occupier or user may, after at least 30 days' notice has been given to the Licensee, be paid reasonable compensation, on the Licensee's behalf, out of a deposit paid under paragraph 5.04 or maintained under paragraph 5.02, or both, and for that purpose a security included in either deposit, or both of them, may be sold.

5.06 The Licensor will refund to the Licensee

- (a) the deposit maintained under paragraph 5.02 (minus deductions made under paragraphs 5.03 and 5.05), when this Licence expires, is cancelled, or terminates and is not replaced under section 29 of the Forest Act, and
- (b) a special deposit paid under paragraph 5.04 (minus deductions made under paragraph 5.05), when the cutting permit or road permit referred to in paragraph 5.04 expires.

5.07 If this Licence is disposed of, within the meaning of the Interpretation Act, otherwise than bona fide by way of security, deposits held under this Licence shall be deemed to be assigned to the person taking the disposition of this Licence and the Crown shall not be bound afterward to account for the deposits to the person making the disposition.

6.00 ROADS

6.01 The locations, specifications and standards of all roads to be built on Crown land by the Licensee to provide access to or in the licence area,

- (a) shall, except branch or spur roads on land that is subject to a cutting permit, be included in road permits entered into under the Forest Act between the Regional Manager and the Licensee, and
- (b) shall be consistent with management and working plans in effect from time to time.

6.02 Where any part of the expense of constructing a logging access road to or in the licence area is to be applied as a credit against stumpage payable by the Licensee under section 88 of the Forest Act and the right-of-way of the road, or part of it, is to be located on private land, the Licensee will, if the Regional Manager in a notice to the Licensee requires,

- (a) at its own expense survey the part of the right-of-way located on private land and register a plan of the survey in the appropriate Land Title Office, and
- (b) deliver to the Regional Manager, in consideration of \$1.00, a deed of land in registerable form over the part of the right-of-way to be located on private land, according to and in the form set out in the notice.

6.03 Before April 1 of each year during the term of this Licence the parties will review the road system in or serving the licence area and, after the review,

- (a) the Regional Manager, or a Forest Officer authorized by him, may, in a notice to the Licensee, identify roads that are to be maintained by the Licensee for forest protection and silviculture purposes, until April 1 of the following year, and
- (b) the Licensee will maintain the roads according to the notice.

7.00 FOREST PROTECTION

7.01 Before April 1 of every year during the term of this Licence, the Licensee will submit to the Regional Manager a fire protection pre-organization plan, including a duty roster, acceptable to the Regional Manager.

7.02 The Regional Manager will from time to time approve fire protection pre-organization plans acceptable to him.

7.03 A fire protection pre-organization plan approved by the Regional Manager shall be deemed to be part of the management and working plan then in effect and shall be consistent with this Licence.

7.04 The Licensee's obligations under a fire protection pre-organization plan shall be in addition to and do not replace its obligations under section 121 of the Forest Act.

8.00 FORESTRY

8.01 The Licensee will employ or contract for the services of, or both, as many registered professional foresters as the Chief Forester considers are reasonably required to manage the licence area according to this Licence.

8.02 The Licensee will not post a sign on or near the licence area concerning forestry practised on the licence area, unless the sign acknowledges the Crown's contributions to the forest practices.

9.00 FOREST SERVICE ACCOMMODATION AND ACCESS

9.01 After receiving reasonable notice from the Regional Manager, the Licensee will provide the Regional Manager and Forest Officers with reasonable office and living accommodation on the licence area, or at a headquarters or timber processing facility of the Licensee near the licence area, to enable the Regional Manager and Forest Officers to carry out their responsibilities in the licence area and the Licensee may charge the Licensor the reasonable cost of the provision of such office and living accommodation.

9.02 The Regional Manager and Forest Officers may at reasonable times

- (a) use roads on the licence area owned, or deemed to be owned, by the Licensee, and
 - (b) enter private land in the licence area,
- to carry out their responsibilities in the licence area.

10.00 CONTRACTORS

10.01 Each calendar year during the term of this Licence a volume of timber equal to at least

- (a) 50% of the volume of timber harvested by or for the Licensee from the licence area during the year, multiplied by
 - (b) the result obtained by the division of
 - (i) the portion of the allowable annual cut specified in the management and working plan in effect during the calendar year that the Chief Forester determines is attributable to Schedule "B" land, by
 - (ii) the allowable annual cut specified in the management and working plan in effect during the calendar year,
- shall be harvested by persons under contract with the Licensee unless the Licensor, pursuant to the regulations, relieves the Licensee from this requirement in whole or in part.

10.02 Compliance with paragraph 10.01 shall be calculated according to the method prescribed in the regulations.

10.03 If in a calendar year the volume of timber harvested by persons under contract with the Licensee is less than the volume required under paragraph 10.01, the Licensee will on demand pay to the Crown, as liquidated damages, an amount of money equal to

- (a) the volume below the volume required under paragraph 10.01, multiplied by
- (b) the average stumpage rate applicable to timber harvested from the licence area, that is billed to the Licensee in statements issued on behalf of the Crown during the calendar year,

unless, and to the extent that, relief is given under paragraph 10.01.

11.00 TIMBER PROCESSING

11.01 The Licensee will give the Licensor at least three months prior notice in writing of closure or major reduction in capacity of a timber processing facility owned or operated by the Licensee or any of its affiliates within the meaning of the Companies Act.

12.00 LIABILITY AND INDEMNITY

12.01 The Licensee will indemnify the Crown against and will save it harmless from all claims, demands, suits, actions, causes of action, costs, expenses and losses faced, incurred or suffered by the Crown as a result, directly or indirectly, of wrongful acts and omissions on the licence area of the Licensee, and

- (a) an employee of the Licensee,
- (b) a person who performs work directly or indirectly under contract with the Licensee, and
- (c) any other person who carries on timber harvesting or related operations on the licence area with the consent of the Licensee, except
 - (i) the holder of a Free-Use Permit referred to in paragraph 14.01, or
 - (ii) the holder of a Timber Sale Licence entered into under the Forest Act, or
 - (iii) a servant or agent of the Crown, or
 - (iv) any other person who uses or occupies the licence area under rights granted by the Crown,

acting within the scope of his duties.

12.02 Paragraph 12.01 does not apply to an act or omission that is a reasonable response to, and complies with, an order made on behalf of the Crown.

12.03 Where the Licensee fails to perform an obligation it is required to perform under this Licence, a management and working plan, a fire protection pre-organization plan approved under paragraph 7.02, a cutting permit, or a road permit

- (a) the Regional Manager or a Forest Officer authorized by him may perform the obligation on the Licensee's behalf, and
- (b) the Licensee will on demand pay the Crown an amount of money equal to the reasonable costs incurred under subparagraph (a) to perform the obligation.

12.04 Liquidated damages paid by the Licensee to the Crown under this Licence

- (a) shall be in addition to, and not in substitution for, and
- (b) shall not, if accepted on behalf of the Crown, be deemed to be a waiver of,

any remedy available under the Forest Act to the Crown, the Licensor, the Regional Manager or a Forest Officer, in respect of the default of the Licensee that led to the payment of liquidated damages.

12.05 Notwithstanding this Licence, liquidated damages are not payable under this Licence in respect of the Licensee's default if the Licensee pays a penalty in respect of the default under section 139 of the Forest Act.

12.06 The Crown will indemnify the Licensee against and will save it harmless from all claims, demands, suits, actions, causes of action, costs, expenses and losses faced, incurred or suffered by the Licensee as a result, directly or indirectly, of wrongful acts or omissions on the licence area of the Crown, its employees, agents and contractors.

13.00 TERMINATION

13.01 If this Licence expires, or is terminated and is not replaced under section 29 of the Forest Act, or if this Licence is cancelled,

- (a) cutting permits and road permits will terminate when the expiry, termination or cancellation occurs,
- (b) Timber Licences that are in effect at termination or cancellation shall be replaced by new timber licences under the Forest Act,
- (c) title to all improvements, including roads and bridges, then fixed on Schedule "B" land shall vest in the Crown, without compensation to the Licensee provided that the Licensee may remove its improvements which are capable of removal in such manner as not to damage other improvements within thirty (30) days of such expiration, termination or cancellation.
- (d) property in logs, and in special forest products as defined in the Forest Act, then on Schedule "B" land shall pass to the Crown, without compensation to the Licensee.

13.02 Subject to paragraph 13.03 if the Licensee commits an act of bankruptcy, makes a general assignment for the benefit of its creditors or otherwise acknowledges its insolvency, the Licensor may cancel this Licence in a notice served on the Licensee.

13.03 The Licensor will not cancel this Licence under paragraph 13.02 unless and until

- (a) he gives notice to
 - (i) the holder of a debenture, mortgage or other debt security that charges this Licence, then registered against the Licensee under the Companies Act, and
 - (ii) the trustee for the holder of a bond or debenture issued under a deed of trust that charges this Licence, then registered against the Licensee under the Companies Act, and
- (b) a person referred to in clauses (a)(i) or (a)(ii) has had a reasonable opportunity to exercise his rights and to pursue his remedies under the deed of trust, debenture, mortgage or other debt security, including the taking of possession of the Licensee's properties and assets.

14.00 MISCELLANEOUS

14.01 The Regional Manager may, on behalf of the Crown:

- (a) grant Free-Use Permits to persons other than the Licensee authorizing the harvest of Crown timber from the licence area, but the volume of timber harvested under such Free-Use Permits in any year during the term of this Licence shall not exceed 1% of the allowable annual cut approved for that year.
- (b) dispose of to persons other than the Licensee in Timber Sale Licences expiring no later than October 27, 1991, timber, which in the opinion of the Licensor is presently mature and merchantable and was not less than 100 years of age at October 21, 1961, from Crown lands within the licence area defined as Blocks 1A and 1B in Schedule "B". Where timber is disposed of under this paragraph the lands covered by the disposition shall be deleted and deemed to be not included in Schedule "B" for the term of such disposition.

14.02 The Licensee represents and warrants to the Licensor that it is the beneficial owner of the private land and the Timber Licences described in Schedule "A" unless the parties agree otherwise.

14.03 By April 1 of every year during the term of this Licence the Licensee will deliver to the Regional Manager an annual report in respect of this Licence for the preceding calendar year, reporting on inventory depletion, forestry and silviculture,

engineering, inventory, protection, research, recreation and performance of the requirement under part 10.00, and containing such other information as the Regional Manager requires.

14.04 If the Licensor so directs the Licensee will, at its own expense, survey and define on the ground any or all boundaries of the licence area.

14.05 Where in this Licence an obligation is to be performed by the Chief Forester, the Regional Manager or a Forest Officer, the Licensor will cause the obligation to be performed by that person.

14.06 This Licence is subject to the Forest Act.

14.07 Where a notice is required under this Licence, the notice shall be in writing and shall be deemed to have been given if delivered to, or if sent by prepaid registered mail addressed to:

The Licensor:

HONOURABLE MINISTER OF FORESTS,
Parliament Buildings
Victoria, British Columbia
V8V 1X4,

and

The Licensee:

MACMILLAN BLOEDEL LIMITED
1075 West Georgia Street
Vancouver, British Columbia
V6E 3R9

Attention: Vice President & Chief Forester

or to such other address specified by one party to the other in a notice given according to this paragraph and, subject to paragraph 14.08, where service is by registered mail the notice shall be conclusively deemed to be given on the eighth day after its deposit in a Canada Post Office at any place in Canada.

14.08 Where, between the time a notice is mailed under paragraph 14.07 and the time it is actually received by a party, there occurs a postal strike, lockout or slowdown that might reasonably affect delivery of the notice, the notice shall not be deemed to be given until the party actually receives it.

14.09 This Licence will enure to the benefit of, and be binding on, the parties and their respective successors and permitted assigns.

15.00 INTERPRETATION

15.01 In this Licence, unless the context otherwise requires,

- (a) "allowable annual cut" means the rate of timber harvesting specified as the allowable annual cut in a management and working plan,
- (b) "Chief Forester" means the chief forester appointed under the Ministry of Forests Act, R.S.B.C. 1979,
- (c) "Crown" has the same meaning as in the Interpretation Act, R.S.B.C. 1979, as amended,
- (d) "Crown land" has the same meaning as in the Land Act, R.S.B.C. 1979, as amended,
- (e) "cutting permit" means a cutting permit issued under paragraph 3.02,
- (f) "5 year allowable cut" means the total of the allowable annual cuts in effect each year during a 5 year cut control period,
- (g) "5 year cut control period" means the 5 year period beginning January 1 of the year when the term of this Licence begins, and each successive 5 year period,
- (h) "Forest Act" means the Forest Act, R.S.B.C. 1979, and includes amendments made to it and regulations made under it, from time to time,
- (i) "Forest Officer" means a person who is designated as a forest officer under the Forest Act,
- (j) "Forest Service" means the forest service continued under the Ministry of Forests Act, R.S.B.C. 1979,
- (k) "harvest" includes entry on land for the purpose of cutting and removing timber, cutting the timber and removing the timber from the land,
- (l) "licence area" means
 - (i) the private land and Timber Licences described in Schedule "A" to this Licence, and
 - (ii) the Crown land described in Schedule "B" to this Licence,and as shown outlined in bold black on the map attached to this Licence, but excludes Crown land deleted, from time to time, under the Forest Act,

- (m) "management and working plan" means a management and working plan approved under paragraph 2.07, or deemed to be approved under paragraph 2.02,
 - (n) "Minister" means minister within the meaning of the Forest Act,
 - (o) "person" includes a corporation and a partnership,
 - (p) "person under contract" has the meaning defined in the regulations,
 - (q) "private land" means land that is not Crown land,
 - (r) "Regional Manager" means the regional manager appointed under the Ministry of Forests Act, R.S.B.C. 1979, for the forest region in which the licence area, or part, is situated,
 - (s) "registered professional forester" means a person registered under the British Columbia Professional Foresters Act, R.S.B.C. 1979,
 - (t) "regulations" means regulations made under the Forest Act and includes amendments to them,
 - (u) "road permit" means a road permit entered into between the Regional Manager and the Licensee under the Forest Act to provide access to or in the licence area,
 - (v) "Schedule 'A' land" means the private land and Timber Licences described in Schedule "A" to this Licence, but excludes land deemed to be deleted, from time to time, from Schedule "A" under paragraph 1.03 and land deleted, from time to time, from Timber Licences under the Forest Act,
 - (w) "Schedule 'B' land" means the land described in Schedule "B" to this Licence and land deemed to be added, from time to time, to Schedule "B" under paragraph 1.03, but excludes land deleted, from time to time, from Schedule "B" under the Forest Act,
 - (x) "Timber Licence" means a Timber Licence described in Schedule "A" to this Licence,
 - (y) "timber processing facility" means a facility using timber as defined in the Forest Act, or wood residue, or both, and
 - (z) "wood residue" has the same meaning as in the Forest Act.
- 15.02 In this Licence, unless the context otherwise requires,
- (a) the singular includes the plural and the plural includes the singular,

- (b) the masculine, the feminine and the neuter are interchangeable, and
- (c) a reference to a series of numbers or letters, by the first and last numbers or letters of the series, includes the number or letter referred to first and the number or letter referred to last.

15.03 This Licence is divided into parts, paragraphs, subparagraphs, clauses and subclauses, illustrated as follows:

- 1.00 part,
 - 1.01 paragraph,
 - (a) subparagraph,
 - (i) clause,
 - A. subclause;

and a reference to a subparagraph, clause or subclause shall be construed as a reference to a subparagraph, clause or subclause of the paragraph, subparagraph or clause, as the case may be, in which the reference occurs.

15.04 Where a section of the Forest Act referred to in this Licence is renumbered, the reference in this Licence shall be construed to be the section as renumbered.

IN WITNESS to this Licence, the Licensor has signed it on behalf of the Crown, and the common seal of the Licensee has been affixed to it in the presence of its officers who are authorized to do so.

SIGNED, SEALED AND
 DELIVERED by the
 HONOURABLE MINISTER OF
 FORESTS, on behalf of
 the Crown in the
 presence of:
M. MacIntyre

J.M. Watkinson

 Minister of Forests

THE COMMON SEAL of the
 Licensee was affixed in
 the presence of:
[Signature]

 SENIOR VICE-PRESIDENT
R. Bell

 SECRETARY

[Signature]
 CHAIRMAN AND
 CHIEF EXECUTIVE OFFICER

SCHEDULE "A"

Haida Tree-farm Licence

Tree-farm Licence No. 39

Forest lands and merchantable timber in other tenures owned
or controlled by the Licensee in the Haida Tree-farm Licence No. 39

BLOCK I Powell River

A. CROWN GRANTS

<u>Crown Grants</u>	<u>Land District</u>	<u>Hectares more or less</u>	<u>Certificate of Title No.</u>
Lot 521	New Westminster Group 1	101.580	7249-K
Lot 1239	"	97.533	66683-K
Pcl. K of Lot 1500 (Ex. Lot 1, Plan 11031)	"	96.328	422434-L
Lot 2 of Lot 1527	"	73.655	368093-L
Lots A to G of Blk. 3 of Lot 1527, Plan 5032	"	78.965	368091-L
Lot 4 of Lot 1527	"	56.172	368094-L
Lots A, B, C, E and F of Blk. 5 of Lot 1527, Plan 5037	"	37.568	368092-L
Lot A of Lot D of Blk. 5 of Lot 1527, Plan 5908	"	16.876	368097-L
Lot 6 (Ex. Pcl. A) of Lot 1527, Ref. Plan 1661	"	44.784	368090-L
Pcl. A of Lot 6 of Lot 1527, Ref. Plan 1661	"	3.132	368090-L
Pcl. B of Blk. 7 of Lot 1527, Plan 5063	"	8.782	368089-L

<u>Crown Grants</u>	<u>Land District</u>	<u>Hectares more or less</u>	<u>Certificate of Title No.</u>
Pcl. C of Blk. 7 of Lot 1527, Plan 5063	New Westminster Group 1	14.359	368089-L
Pcl. D. of Blk. 7 of Lot 1527, Plan 5063	"	20.421	368089-L
Pcl. E of Blk. 7 of Lot 1527, Plan 5063	"	15.783	368089-L
W. 1/2 of W. 1/2 of Lot 8 of Lot 1527	"	12.141	368089-L
Lots A to G of Lot 11, and Lot "A" of Lot 7 of Lot 1527, Plan 5076	"	63.849	368088-L
Lot 12 of Lot 1527	"	61.717	368095-L
Lot 13 of Lot 1527	"	64.752	368095-L
Lot 14 of Lot 1527	"	64.752	368095-L
Lot 1571	"	107.245	66688-K
Lot 1574 (Ex. Plan 3654)	"	63.943	19039-L
Lot 1631 (Ex. Pcl. A, Plan 1867, Pcl. B, Plan 2028, Pcl. C, Plan 2653)	"	47.208	66685-K
Lot 2 of Blk. B of Lot 1631, Plan 6720	"	.611	38564-L
Lots 1, 3 of Blk. B of Lot 1631, Plan 6720	"	3.197	38565-L
N. 1/2 Lot 1649	"	31.971	431050-L
Lot 1730	"	105.222	66667-K
Lot 2490 (Ex. 1 chain strip from high-water mark)	"	19.425	66661-K
Lot 2491 (Ex. 1 chain strip from high-water mark)	"	32.376	66662-K

<u>Crown Grants</u>	<u>Land District</u>	<u>Hectares more or less</u>	<u>Certificate of Title No.</u>
Lot 2492 (Ex. 1 chain strip from high- water mark)	New Westminster Group 1	1.619	66663-K
Lot 2493 (Ex. 1 chain strip from high-water mark)	"	3.238	66664-K
Lot 2494 (Ex. 1 chain strip from high-water mark)	"	.607	66666-K
Lot 2495 (Ex. 1 chain strip from high-water mark)	"	.809	66665-K
Lot 2620	"	128.128	66667-K
Lot 2676	"	118.747	66684-K
Blk. 3 of Lot 3009, Plan 4787, (Ex. Pcl. A, Plan 10721)	"	30.109	422435-L
Lot 3040 (Ex. Blk. 1, Plan 6005)	"	47.896	66687-K
Lot 3450 (Ex. Ref. Plan 1974)	"	71.276	421326-L
Ptns. of Lot 3450 as shown on Ref. Plan 1974	"	1.983	11495-K
Lot 3509 (Ex. R/W Plan 1877, Plan 10652)	"	25.605	69319-K
Lot 3754	"	47.350	28756-K
Pcl. B of Lot 4409	"	1.922	527820-L
Blk. C of Lot 4421, Plan 6246	"	.652	74278-K
Lot 4422	"	15.067	81314-K
Lot 4426	"	34.318	241036-L

<u>Crown Grants</u>	<u>Land District</u>	<u>Hectares more or less</u>	<u>Certificate of Title No.</u>
Lot 4614	New Westminster Group 1	5.463	63778-K
Lot 4702	"	34.156	353146-I
Lot 4703 (Ex. Plan 3796)	"	51.931	69881-K
Lot 4704 (Ex. Plan 3797)	"	49.802	70144-K
Lot 4705	"	64.752	253731-L
Lot 4706 (Ex. Pcl. "A" Ref. Plan 2355)	"	53.825	F61338-L
Lot 4708 (Ex. Plan 3653)	"	6.556	69617-K
Lot 4710	"	66.775	249222-L
Lot 4716	"	32.376	519762-L
Lot 4717	"	26.305	257255-L
Lot 4719	"	55.950	575578-L
Lot 4723	"	64.752	368096-L
Lot 4725	"	64.752	271331-L
Lot 4726	"	64.752	271331-L
Lot 4728	"	61.109	418598-L
Lot 4809 (Ex. Plan 3798)	"	36.423	70143-K
Lot 4829 (Ex. Pcl. B, Ref. Plan 2345)	"	30.797	548834-L
Pcl. B of Lot 4829, Ref. Plan 2345	"	9.389	73151-K
Lot 4831 (Ex. Pcl. A, Plan 2337)	"	24.878	422436-L
Lot C of Lot 5200, Plan 5888	"	12.372	40185-K
Blk. A of Lot 5369, Plan 6201	"	56.698	2027-L

<u>Crown Grants</u>	<u>Land District</u>	<u>Hectares more or less</u>	<u>Certificate of Title No.</u>
Blk. B of Lot 5369, Plan 6201	New Westminster Group 1	21.044	70742-L
Blk. A of Lot 5438	"	.445	63779-K
Fr. E. 1/2 Lot 5456	"	13.355	63780-K
Fr. S.E. 1/4 Lot 5460	"	12.950	63781-K
Lot 5465	"	22.501	63781-K
Fr. W. 1/2 Lot 5466	"	9.875	63781-K
Lot 5697	"	<u>34.764</u>	81315-K
TOTAL CROWN GRANTS		<u>2 862.420</u>	

B. TIMBER LICENCES

<u>Timber Licence</u>	<u>Replaces Special Timber Licence</u>	<u>Land District</u>	<u>Hectares more or less</u>
T0033	T.L. 2010 ^P	New Westminster	61
T0041 Block 1	T.L. 2007 ^P	"	30
" Block 2	T.L. 2008 ^P	"	60
" Block 3	T.L. 2009 ^P	"	40
" Block 4	T.L. 2012 ^P	"	<u>23</u>
TOTAL			153
T0048 Block 1	T.L. 4475 ^P	New Westminster	2
" Block 2	T.L. 4476 ^P	"	6
" Block 3	T.L. 6625 ^P	"	<u>8</u>
TOTAL			16
T0059	T.L. 959 ^P	New Westminster	59
TOTAL TIMBER LICENCES			<u>289</u>

SUMMARY BLOCK I

Area in Hectares
More or Less

Crown Grants	2 862.420
Timber Licences	<u>289.000</u>
SUB TOTAL	<u><u>3 151.420</u></u>

BLOCK II Adam River

A. CROWN GRANTS

<u>Crown Grants</u>	<u>Land District</u>	<u>Hectares more or less</u>	<u>Certificate of Title No.</u>
Lot 223, Plan D.D. 12293	Rupert	38.041	84457-I
TOTAL CROWN GRANTS		<u><u>38.041</u></u>	

B. TIMBER LICENCES

<u>Timber Licence</u>	<u>Replaces Special Timber Licence, Pulp Licence or Pulp Lease</u>	<u>Land District</u>	<u>Hectares more or less</u>
T0061 Block 1	T.L. 7449 ^P	Rupert	257
" Block 2	T.L. 11915 ^P	"	<u>259</u>
TOTAL			516
T0066 Block 1	T.L. 7448 ^P	Rupert	257
" Block 2	T.L. 7450 ^P	"	259
" Block 3	T.L. 11916 ^P	"	259
" Block 4	W.P.L. P.R.21 (Lot 221)	"	<u>5 342</u>
TOTAL			6 117
T0074	T.L. 11924 ^P	Rupert	259

<u>Timber Licence</u>	<u>Replaces Special Timber Licence, Pulp Licence or Pulp Lease</u>	<u>Land District</u>	<u>Hectares more or less</u>
T0081 Block 1	P.L. 309	Rupert	144
" Block 2	P.L. 310	"	179
" Block 3	P.L. 311	"	177
" Block 4	P.L. 312	"	162
" Block 5	P.L. 313	"	155
" Block 6	P.L. 314	"	180
" Block 7	P.L. 315	"	153
" Block 8	P.L. 326	"	<u>100</u>
		TOTAL	1 250
T0090	W.P.L. P.R. 20 (Lot 222)	Rupert	7 493
T0097 Block 1	T.L. 9519 ^P	Rupert	259
" Block 2	T.L. 10190 ^P	"	<u>259</u>
		TOTAL	518
T0101 Block 1	T.L. 9510 ^P	Rupert	85
" Block 2	T.L. 9511 ^P	"	20
" Block 3	T.L. 9513 ^P	"	202
" Block 4	T.L. 9514 ^P	"	132
" Block 5	T.L. 9515 ^P	"	214
" Block 6	T.L. 9516 ^P	"	11
" Block 7	T.L. 9517 ^P	"	202
" Block 8	T.L. 9518 ^P	"	<u>34</u>
		TOTAL	900

<u>Timber Licence</u>	<u>Replaces Special Timber Licence, Pulp Licence or Pulp Lease</u>	<u>Land District</u>	<u>Hectares more or less</u>
T0105 Block 1	T.L. 9520 ^P	Rupert	259
" Block 2	T.L. 9521 ^P	"	8
" Block 3	T.L. 9522 ^P	"	259
" Block 4	T.L. 9523 ^P	"	94
" Block 5	T.L. 9524 ^P	"	126
" Block 6	T.L. 10191 ^P	"	34
" Block 7	T.L. 10192 ^P	"	70
" Block 8	T.L. 10193 ^P	"	259
" Block 9	T.L. 10194 ^P	"	259
" Block 10	T.L. 10195 ^P	"	<u>127</u>
		TOTAL	1 495
T0114 Block 1	T.L. 10196 ^P	Rupert	259
" Block 2	T.L. 10197 ^P	"	259
" Block 3	T.L. 10198 ^P	"	259
" Block 4	T.L. 10199 ^P	"	205
" Block 5	T.L. 10202 ^P	"	<u>259</u>
		TOTAL	1 241
T0125 Block 1	T.L. 10203 ^P	Rupert	172
" Block 2	T.L. 10204 ^P	"	168
" Block 3	T.L. 10205 ^P	"	181
" Block 4	T.L. 10207 ^P	"	259
" Block 5	T.L. 10209 ^P	"	<u>172</u>
		TOTAL	952

<u>Timber Licence</u>	<u>Replaces Special Timber Licence, Pulp Licence or Pulp Lease</u>	<u>Land District</u>	<u>Hectares more or less</u>
T0133	T.L. 9512 ^P	Rupert	88
T0141	W.P.L. P.R. 22 (Lot 408)	Sayward	944
T0152 Block 1	T.L. 5038 ^P	Rupert	229
" Block 2	P.L. 317	"	179
" Block 3	P.L. 318	"	229
" Block 4	P.L. 319	"	<u>197</u>
		TOTAL	834
T0161 Block 1	T.L. 5043 ^P	Rupert	235
" Block 2	T.L. 5050 ^P	"	217
" Block 3	T.L. 5054 ^P	"	<u>259</u>
		TOTAL	711
T0166 Block 1	P.L. 320	Rupert	208
" Block 2	P.L. 321	"	259
" Block 3	P.L. 322	"	222
" Block 4	P.L. 323	"	171
" Block 5	P.L. 324	"	259
" Block 6	P.L. 325	"	<u>209</u>
		TOTAL	1 328
T0173	T.L. 5037 ^P	Sayward	214
TOTAL TIMBER LICENCES			<u>24 860</u>

SUMMARY BLOCK II

Area in Hectares
More or Less

Crown Grants	38.041
Timber Licences	<u>24 860.000</u>
SUB TOTAL	<u>24 898.041</u>

BLOCK III Coast Islands

A. CROWN GRANTS

<u>Crown Grants</u>	<u>Land District</u>	<u>Hectares more or less</u>	<u>Certificate of Title No.</u>
Lot 363	Range 1 Coast	62.728	303855-I
Pcl. A of Lot 501 D.D. 125804-I	"	6.070	295443-I
Lot 501 (Ex. Pcl A D.D. 125804-I)	"	43.707	168765-I
Lot 502	"	76.893	169500-I
Lot 504	"	<u>49.778</u>	281344-I
TOTAL CROWN GRANTS		<u>239.176</u>	

B. TIMBER LICENCES

<u>Timber Licence</u>	<u>Replaces Special Timber Licence or Pulp Lease</u>	<u>Land District</u>	<u>Hectares more or less</u>
T0177	W.P.L. P.R. 19 (Lot 225)	Rupert	461
T0181 Block 1	W.P.L. P.R. 4 (Lot 493)	Range 1 Coast	286
" Block 2	W.P.L. P.R. 14 (Lot 494)	"	225
" Block 3	T.L. 4861 ^P	"	<u>12</u>
TOTAL			523

<u>Timber Licence</u>	<u>Replaces Special Timber Licence or Pulp Lease</u>	<u>Land District</u>	<u>Hectares more or less</u>
T0192	W.P.L. P.R. 3 (Lot 500)	Range 1 Coast	516
T0201	W.P.L. P.R. 6 (Lot 483)	"	728
T0209	W.P.L. P.R. 13 (Lot 491)	"	2 291
T0212 Block 1	W.P.L. P.R. 7 (Lot 485)	"	725
" Block 2	W.P.L. P.R. 8 (Lot 486)	"	121
" Block 3	W.P.L. P.R. 9 (Lot 487)	"	<u>312</u>
TOTAL			1 158
TOTAL TIMBER LICENCES			<u>5 677</u>

	<u>Area in Hectares More or Less</u>
<u>SUMMARY BLOCK III</u>	
Crown Grants	239.176
Timber Licences	<u>5 677.000</u>
SUB TOTAL	<u>5 916.176</u>

BLOCK IV Port Hardy

A. CROWN GRANTS

<u>Crown Grants</u>	<u>Land District</u>	<u>Hectares more or less</u>	<u>Certificate of Title No.</u>
N.E. 1/4 and S. 1/2 Sec. 7, Tp. 1	Rupert	180.196	192274-I
Sec. 8, Tp. 1	"	251.634	192276-I
S. 1/2 of N.E. 1/4 Sec. 9, Tp. 1	"	32.376	238628-I

<u>Crown Grants</u>	<u>Land District</u>	<u>Hectares more or less</u>	<u>Certificate of Title No.</u>
Fr. Sec. 17, Tp. 1	Rupert	141.645	192275-I
Fr. E. 1/2, Sec. 18, Tp. 1	"	73.028	F90940
N. 1/2, Sec. 1, Tp. 2, D.D. 2717	"	129.504	49689-W
Pt. N. 1/2, Sec. 11, Tp. 2, lying E. of Plan 356 R.W.	"	85.772	337870-I
Sec. 12, Tp. 2	"	250.796	49689-W
Pt. S.W. 1/4, Sec. 13, Tp. 2, Plan D.D. 2718	"	20.235	49689-W
Pt. Sec. 14, Tp. 2, lying S. & E. of Plan 356 R.W.	"	59.612	49690-W
Fr. S.E. 1/4, Sec. 21, Tp. 4	"	39.660	197470-I
Sec. 28, Tp. 4	"	259.008	42995-N
Sec. 17, Tp. 6	"	259.008	58618-W
Sec. 18, Tp. 6 (Ex. Plan 1899)	"	259.008	58618-W
Pt. S. 1/2, Sec. 19 Tp. 6	"	99.807	58618-W
E. 1/2 & Ptn. S.W. 1/4 Sec. 20, Tp. 6	"	179.120	58618-W
W. 1/2 of S.E. 1/4 Sec. 3, Tp. 9	"	32.376	267293-I
S. 1/2 of N.W. 1/4 and N. 1/2 of S.W. 1/4, Sec. 26, Tp. 9	"	73.542	42974-W
N.E. 1/4 Sec. 35, Tp. 10	"	63.943	267294-I
S.W. 1/4 Sec. 35, Tp. 12	"	64.752	337875-I

<u>Crown Grants</u>	<u>Land District</u>	<u>Hectares more or less</u>	<u>Certificate of Title No.</u>
Sec. 25 (Ex. Pcl. A, D.D. 72241)	Rupert	62.692	47881-W
TOTAL CROWN GRANTS		<u>2 617.714</u>	

B. TIMBER LICENCES

<u>Timber Licence</u>	<u>Replaces Special Timber Licence</u>	<u>Land District</u>	<u>Hectares more or less</u>
T0223 Block 1	T.L. 3319 ^P	Rupert	36
" Block 2	T.L. 7516 ^P	"	<u>133</u>
TOTAL			169
T0227 Block 1	T.L. 1132 ^P	Rupert	44
" Block 2	T.L. 1133 ^P	"	<u>49</u>
TOTAL			93
T0230 Block 1	T.L. 1378 ^P	Rupert	111
" Block 2	T.L. 1394 ^P (Ptn.)	"	14
" Block 3	T.L. 1677 ^P	"	53
" Block 4	T.L. 1678 ^P	"	36
" Block 5	T.L. 1679 ^P (Ptn.)	"	109
" Block 6	T.L. 1680 ^P	"	93
" Block 7	T.L. 1978 ^P	"	21
" Block 8	T.L. 1981 ^P	"	<u>6</u>
TOTAL			443
T0237 Block 1	T.L. 4373 ^P	Rupert	130
" Block 2	T.L. 4375 ^P	"	165

<u>Timber Licence</u>	<u>Replaces Special Timber Licence</u>	<u>Land District</u>	<u>Hectares more or less</u>
T0237 Block 3	T.L. 4376 ^P	Rupert	191
" Block 4	T.L. 4377 ^P	"	196
" Block 5	T.L. 4383 ^P	"	151
" Block 6	T.L. 4384 ^P	"	211
" Block 7	T.L. 4389 ^P	"	132
" Block 8	T.L. 4390 ^P	"	<u>243</u>
		TOTAL	1 419
T0242 Block 1	T.L. 4371 ^P	Rupert	209
" Block 2	T.L. 4372 ^P	"	170
" Block 3	T.L. 4374 ^P	"	223
" Block 4	T.L. 4382 ^P	"	144
" Block 5	T.L. 4388 ^P	"	190
" Block 6	T.L. 4392 ^P	"	166
" Block 7	T.L. 4393 ^P	"	<u>259</u>
		TOTAL	1 361
T0251 Block 1	T.L. 4378 ^P	Rupert	257
" Block 2	T.L. 4380 ^P	"	231
" Block 3	T.L. 4381 ^P	"	153
" Block 4	T.L. 4391 ^P	"	<u>255</u>
		TOTAL	896
T0256 Block 1	T.L. 1971 ^P	Rupert	182
" Block 2	T.L. 3945 ^P (Ptn.)	"	14
" Block 3	T.L. 7519 ^P (Ptn.)	"	<u>90</u>
		TOTAL	286

<u>Timber Licence</u>	<u>Replaces Special Timber Licence</u>	<u>Land District</u>	<u>Hectares more or less</u>
T0260 Block 1	T.L. 1669 ^P	Rupert	36
" Block 2	T.L. 1671 ^P	"	156
" Block 3	T.L. 1672 ^P	"	101
" Block 4	T.L. 1673 ^P	"	31
" Block 5	T.L. 2439 ^P	"	<u>13</u>
		TOTAL	337
T0262 Block 1	T.L. 1676 ^P	Rupert	21
" Block 2	T.L. 2449 ^P	"	108
" Block 3	T.L. 2450 ^P	"	157
" Block 4	T.L. 2451 ^P	"	158
" Block 5	T.L. 2452 ^P	"	<u>30</u>
		TOTAL	474
T0270 Block 1	T.L. 2444 ^P	Rupert	33
" Block 2	T.L. 2445 ^P	"	30
" Block 3	T.L. 2446 ^P	"	208
" Block 4	T.L. 2447 ^P	"	101
" Block 5	T.L. 2448 ^P	"	105
" Block 6	T.L. 4370 ^P	"	<u>59</u>
		TOTAL	536
T0274	T.L. 2457 ^P	Rupert	93
T0281	T.L. 1997 ^P	Rupert	28

<u>Timber Licence</u>	<u>Replaces Special Timber Licence</u>	<u>Land District</u>	<u>Hectares more or less</u>
T0288 Block 1	T.L. 1400 ^P	Rupert	176
" Block 2	T.L. 3326 ^P	"	<u>79</u>
		TOTAL	255

TOTAL TIMBER LICENCES 6 390

SUMMARY BLOCK IV

	<u>Area in Hectares More or Less</u>
Crown Grants	2 617.714
Timber Licences	<u>6 390.000</u>
SUB TOTAL	<u>9 007.714</u>

BLOCK V Phillips River

A. CROWN GRANTS NIL

B. TIMBER LICENCES

<u>Timber Licence</u>	<u>Replaces Special Timber Licence</u>	<u>Land District</u>	<u>Hectares more or less</u>
T0290	T.L. 4329 ^P	Range 1 Coast	20
T0294	T.L. 4328 ^P	Range 1 Coast	62
T0303 Block 1	T.L. 8128 ^P	Range 1 Coast	153
" Block 2	T.L. 8129 ^P	"	107
" Block 3	T.L. 8130 ^P	"	185
" Block 4	T.L. 8131 ^P	"	146
" Block 5	T.L. 8132 ^P	"	<u>181</u>
		TOTAL	772

TOTAL TIMBER LICENCES 854

SUMMARY BLOCK V

Area in Hectares
More or Less

Crown Grants

NIL

Timber Licences

854.000

SUB TOTAL

854.000

BLOCK VI Queen Charlotte Islands

A. CROWN GRANTS

<u>Crown Grants</u>	<u>Land District</u>	<u>Hectares more or less</u>	<u>Certificate of Title No.</u>
Sec. 10, Tp. 5	Queen Charlotte	259.008	28435-I
Sec. 15, Tp. 5	"	259.008	28435-I
Sec. 16, Tp. 5	"	259.008	28435-I
Sec. 17, Tp. 5	"	259.008	23178-I
Sec. 18, Tp. 5	"	259.008	23178-I
Sec. 19, Tp. 5	"	259.008	23178-I
Sec. 20, Tp. 5	"	259.008	23179-I
Sec. 21, Tp. 5	"	259.008	28435-I
Sec. 22, Tp. 5	"	259.008	28435-I
S. 1/2 Sec. 27, Tp. 5	"	129.504	23179-I
Sec. 28, Tp. 5	"	259.008	23179-I
Sec. 29, Tp. 5	"	259.008	23180-I
Sec. 30, Tp. 5	"	259.008	23180-I
Sec. 31, Tp. 5	"	259.008	23180-I
S. 1/2 Sec. 32, Tp. 5	"	129.504	23181-I
Sec. 33, Tp. 5	"	259.008	23181-I
Sec. 4, Tp. 6	"	259.008	23182-I

<u>Crown Grants</u>	<u>Land District</u>	<u>Hectares more or less</u>	<u>Certificate of Title No.</u>
N. 1/2 Sec. 5, Tp. 6	Queen Charlotte	129.504	23182-I
Sec. 6, Tp. 6	"	259.008	23182-I
Sec. 7, Tp. 6	"	259.008	23177-I
S. 1/2 and N.W. 1/4 Sec. 8, Tp. 6	"	194.256	23177-I
S. 1/2 Sec. 9, Tp. 6	"	129.504	23177-I
W. 1/2 Sec. 17, Tp. 6	"	129.504	23183-I
Sec. 18, Tp. 6	"	259.008	23183-I
S. 1/2 and N.W. 1/4 Sec. 19, Tp. 6	"	194.256	23183-I
S.W. 1/4 Sec. 20, Tp. 6	"	64.752	23183-I
S.W. 1/4 Sec. 30, Tp. 6	"	64.752	23183-I
N. 1/2, S.W. 1/4 and W. 1/2 of S.E. 1/4, Sec. 1, Tp. 8	"	226.632	23184-I
S. 1/2 Sec. 12, Tp. 8	"	129.504	23184-I
Sec. 1, Tp. 9	"	259.008	23185-I
Sec. 2, Tp. 9	"	259.008	23185-I
Sec. 11, Tp. 9	"	259.008	23185-I
Sec. 12, Tp. 9	"	259.008	23186-I
Sec. 13, Tp. 9	"	259.008	23186-I
Sec. 14, Tp. 9	"	259.008	23186-I
N. 1/2 and S.E. 1/4 Sec. 23, Tp. 9	"	194.256	23187-I
S. 1/2 and N.E. 1/4 Sec. 24, Tp. 9	"	194.256	23187-I

<u>Crown Grants</u>	<u>Land District</u>	<u>Hectares more or less</u>	<u>Certificate of Title No.</u>
S.E. 1/4, N.W. 1/4 and W. 1/2 of N.E. 1/4 Sec. 25, Tp. 9	Queen Charlotte	161.880	23187-I
S. 1/2 Sec. 26, Tp. 9	"	129.504	23187-I
W. 1/2 and W. 1/2 of E. 1/2 Sec. 36, Tp. 9	"	194.256	23188-I
N. 1/2 and S.E. 1/4 Sec. 24, Tp. 10	"	194.256	23189-I
Sec. 25, Tp. 10	"	259.008	29542-I
Sec. 36, Tp. 10	"	259.008	23190-I
Lot 4	"	64.952	37437-I
Lot 19	"	149.739	23191-I
Lot 413 (Ex. 1 chain strip from high-water mark)	"	62.453	50711-I
Lot 414	"	58.317	51135-I
Lot 418	"	6.070	50711-I
Lot 438A	"	48.564	52447-I
Blk. A of Lot 771 D.D. 119881	"	6.374	43177-I
Blk. A of Lot 781	"	49.373	52308-I
S.W. 65 acres of Lot 792	"	26.305	52793-I
Lot 996 (Ex. Blk. A Plan 1417)	"	50.788	58116-I
Lot 1505	"	44.112	38431-I
Lot 1510	"	72.846	58053-I
Lot 1571 (Ex. Blk. A, Plan 1432)	"	60.563	70361-I
Lot 1819	"	78.268	43175-I

<u>Crown Grants</u>	<u>Land District</u>	<u>Hectares more or less</u>	<u>Certificate of Title No.</u>
Lot 1820	Queen Charlotte	43.707	43175-I
Lot 1828 (Ex. Dom. Telegraph R of W)	"	60.705	61526-I
Fr. S.W. 1/4 Lot 2072	"	54.634	52990-I
Fr. S.E. 1/4 Lot 2072	"	35.613	52990-I
Lot 2549	"	58.455	14542-I
Lot 2910 (Ex. Lot 1, Plan 4041 and Dom. Telegraph R of W)	"	31.768	61526-I
Lot 2934	"	<u>24.969</u>	35126-L
TOTAL CROWN GRANTS		<u>10 412.863</u>	

B. TIMBER LICENCES

<u>Timber Licence</u>	<u>Replaces Pulp Licence</u>	<u>Land District</u>	<u>Hectares more or less</u>
T0315 Block 1	P.L. 49	Queen Charlotte	259
" Block 2	P.L. 50	"	259
" Block 3	P.L. 58	"	259
" Block 4	P.L. 59	"	213
" Block 5	P.L. 94	"	<u>186</u>
TOTAL			1 176
T0322 Block 1	P.L. 56	Queen Charlotte	74
" Block 2	P.L. 64	"	184
" Block 3	P.L. 65	"	222
" Block 4	P.L. 67	"	164

<u>Timber Licence</u>	<u>Replaces Pulp Licence</u>	<u>Land District</u>	<u>Hectares more or less</u>
T0322 Block 5	P.L. 68	Queen Charlotte	151
" Block 6	P.L. 70	"	96
" Block 7	P.L. 71	"	194
" Block 8	P.L. 72	"	166
" Block 9	P.L. 77	"	179
" Block 10	P.L. 78	"	126
" Block 11	P.L. 79	"	106
" Block 12	P.L. 95	"	<u>110</u>
		TOTAL	1 772
T0331 Block 1	P.L. 57	Queen Charlotte	259
" Block 2	P.L. 69	"	<u>183</u>
		TOTAL	442
T0336 Block 1	P.L. 52	Queen Charlotte	259
" Block 2	P.L. 53	"	259
" Block 3	P.L. 54	"	251
" Block 4	P.L. 55	"	229
" Block 5	P.L. 61	"	176
" Block 6	P.L. 66	"	<u>224</u>
		TOTAL	1 398
T0341 Block 1	P.L. 81	Queen Charlotte	30
" Block 2	P.L. 82	"	<u>26</u>
		TOTAL	56

<u>Timber Licence</u>	<u>Replaces Pulp Licence</u>	<u>Land District</u>	<u>Hectares more or less</u>
T0348 Block 1	P.L. 90	Queen Charlotte	121
" Block 2	P.L. 91	"	138
" Block 3	P.L. 92	"	259
" Block 4	P.L. 93	"	<u>259</u>
		TOTAL	777

T0351	P.L. 73	Queen Charlotte	18
-------	---------	-----------------	----

<u>Timber Licence</u>	<u>Replaces Special Timber Licence</u>	<u>Land District</u>	<u>Hectares more or less</u>
T0358	T.L. 4926 ^P	Queen Charlotte	259
T0363	T.L. 1710 ^P	Queen Charlotte	254
T0374 Block 1	T.L. 1194 ^P	Queen Charlotte	259
" Block 2	T.L. 1195 ^P	"	259
" Block 3	T.L. 6170 ^P	"	255
" Block 4	T.L. 6173 ^P	"	259
" Block 5	T.L. 6189 ^P	"	259
" Block 6	T.L. 6190 ^P	"	259
" Block 7	T.L. 6206 ^P	"	<u>259</u>
		TOTAL	1 809

T0380 Block 1	T.L. 1190 ^P	Queen Charlotte	222
" Block 2	T.L. 1191 ^P	"	259
" Block 3	T.L. 1192 ^P	"	251
" Block 4	T.L. 1193 ^P	"	<u>227</u>
		TOTAL	959

<u>Timber Licence</u>	<u>Replaces Special Timber Licence</u>	<u>Land District</u>	<u>Hectares more or less</u>
T0387 Block 1	T.L. 1203 ^P	Queen Charlotte	245
" Block 2	T.L. 1204 ^P	"	<u>286</u>
		TOTAL	531
T0396 Block 1	T.L. 6174 ^P	Queen Charlotte	255
" Block 2	T.L. 6194 ^P	"	259
" Block 3	T.L. 6204 ^P	"	212
" Block 4	T.L. 6207 ^P	"	259
" Block 5	T.L. 6216 ^P	"	234
" Block 6	T.L. 6217 ^P	"	<u>199</u>
		TOTAL	1 418
T0402 Block 1	T.L. 8260 ^P	Queen Charlotte	259
" Block 2	T.L. 9429 ^P	"	<u>259</u>
		TOTAL	518
T0410 Block 1	T.L. 408 ^P	Queen Charlotte	259
" Block 2	T.L. 410 ^P	"	259
" Block 3	T.L. 412 ^P	"	251
" Block 4	T.L. 417 ^P	"	<u>258</u>
		TOTAL	1 027
T0415 Block 1	T.L. 415 ^P	Queen Charlotte	257
" Block 2	T.L. 416 ^P	"	227
" Block 3	T.L. 10780 ^P	"	<u>259</u>
		TOTAL	743

<u>Timber Licence</u>	<u>Replaces Special Timber Licence</u>	<u>Land District</u>	<u>Hectares more or less</u>
T0422 Block 1	T.L. 8253 ^P	Queen Charlotte	219
" Block 2	T.L. 8254 ^P	"	234
" Block 3	T.L. 8255 ^P	"	<u>159</u>
TOTAL			612
T0430 Block 1	T.L. 6146 ^P	Queen Charlotte	217
" Block 2	T.L. 6147 ^P	"	227
" Block 3	T.L. 10749 ^P	"	<u>163</u>
TOTAL			607
T0437 Block 1	T.L. 6164 ^P	Queen Charlotte	259
" Block 2	T.L. 12249 ^P	"	254
" Block 3	T.L. 12251 ^P	"	<u>259</u>
TOTAL			772
T0441 Block 1	T.L. 7549 ^P	Queen Charlotte	136
" Block 2	T.L. 7554 ^P	"	118
" Block 3	T.L. 12248 ^P	"	41
" Block 4	T.L. 12350 ^P	"	<u>73</u>
TOTAL			368
T0448 Block 1	T.L. 7544 ^P	Queen Charlotte	143
" Block 2	T.L. 7545 ^P	"	61
" Block 3	T.L. 6162 ^P	"	<u>122</u>
TOTAL			326

<u>Timber Licence</u>	<u>Replaces Special Timber Licence</u>	<u>Land District</u>	<u>Hectares more or less</u>
T0455 Block 1	T.L. 7546 ^P	Queen Charlotte	71
" Block 2	T.L. 7547 ^P	"	83
" Block 3	T.L. 10747 ^P	"	25
" Block 4	T.L. 10777 ^P	"	146
" Block 5	T.L. 10778 ^P	"	115
" Block 6	T.L. 12265 ^P	"	193
" Block 7	T.L. 12266 ^P	"	91
" Block 8	T.L. 12297 ^P	"	71
" Block 9	T.L. 12368 ^P	"	131
" Block 10	T.L. 12369 ^P	"	165
" Block 11	T.L. 12370 ^P	"	196
" Block 12	T.L. 12371 ^P	"	<u>22</u>
		TOTAL	1 309
T0461 Block 1	T.L. 12298 ^P	Queen Charlotte	217
" Block 2	T.L. 12343 ^P	"	133
" Block 3	T.L. 12344 ^P	"	227
" Block 4	T.L. 12345 ^P	"	159
" Block 5	T.L. 12346 ^P	"	223
" Block 6	T.L. 12347 ^P	"	62
" Block 7	T.L. 12348 ^P	"	57
" Block 8	T.L. 12349 ^P	"	<u>147</u>
		TOTAL	1 225

<u>Timber Licence</u>	<u>Replaces Special Timber Licence</u>	<u>Land District</u>	<u>Hectares more or less</u>
T0468 Block 1	T.L. 6154 ^P	Queen Charlotte	193
" Block 2	T.L. 12357 ^P	"	235
" Block 3	T.L. 12358 ^P	"	145
" Block 4	T.L. 12359 ^P	"	119
" Block 5	T.L. 12360 ^P	"	259
" Block 6	T.L. 12361 ^P	"	<u>257</u>
		TOTAL	1 208
T0473 Block 1	T.L. 6148 ^P	Queen Charlotte	244
" Block 2	T.L. 6159 ^P	"	256
" Block 3	T.L. 8215 ^P	"	224
" Block 4	T.L. 9401 ^P	"	191
" Block 5	T.L. 9402 ^P	"	259
" Block 6	T.L. 10770 ^P	"	228
" Block 7	T.L. 10771 ^P	"	251
" Block 8	T.L. 10772 ^P	"	<u>142</u>
		TOTAL	1 795
T0482 Block 1	T.L. 10773 ^P	Queen Charlotte	212
" Block 2	T.L. 10774 ^P	"	128
" Block 3	T.L. 10775 ^P	"	138
" Block 4	T.L. 12295 ^P	"	235
" Block 5	T.L. 12302 ^P	"	214
" Block 6	T.L. 12303 ^P	"	<u>255</u>
		TOTAL	1 182

<u>Timber Licence</u>	<u>Replaces Special Timber Licence</u>	<u>Land District</u>	<u>Hectares more or less</u>
T0503	T.L. 12292 ^P	Queen Charlotte	242
T0510 Block 1	T.L. 6161 ^P	Queen Charlotte	240
" Block 2	T.L. 12255 ^P	"	241
" Block 3	T.L. 12256 ^P	"	<u>221</u>
		TOTAL	702
TOTAL TIMBER LICENCES			<u>23 505</u>

<u>SUMMARY BLOCK VI</u>	<u>Area in Hectares More or Less</u>
Crown Grants	10 412.863
Timber Licences	<u>23 505.000</u>
SUB TOTAL	<u>33 917.863</u>

BLOCK VII Namu

A. CROWN GRANTS

<u>Crown Grants</u>	<u>Land District</u>	<u>Hectares more or less</u>	<u>Certificate of Title No.</u>
Lot 2	Range 2 Coast	66.775	266875-I
TOTAL CROWN GRANTS		<u>66.775</u>	

B. TIMBER LICENCES

<u>Timber Licence</u>	<u>Replaces Special Timber Licence</u>	<u>Land District</u>	<u>Hectares more or less</u>
T0521 Block 1	T.L. 8911 ^P	Range 2 Coast	259
" Block 2	T.L. 8912 ^P	"	259
" Block 3	T.L. 8913 ^P	"	259
" Block 4	T.L. 8914 ^P	"	250
" Block 5	T.L. 8915 ^P	"	249
" Block 6	T.L. 8916 ^P	"	243
" Block 7	T.L. 8917 ^P	"	249
" Block 8	T.L. 8918 ^P	"	<u>259</u>
		TOTAL	2 027
T0528	T.L. 9142 ^P	Range 2 Coast	242
T0535	T.L. 9148 ^P	Range 2 Coast	259
T0560 Block 1	T.L. 9140 ^P	Range 2 Coast	259
" Block 2	T.L. 9141 ^P	"	259
" Block 3	T.L. 9143 ^P	"	259
" Block 4	T.L. 9144 ^P	"	257
" Block 5	T.L. 9145 ^P	"	259
" Block 6	T.L. 9146 ^P	"	259
" Block 7	T.L. 9147 ^P	"	<u>251</u>
		TOTAL	1 803
TOTAL TIMBER LICENCES			<u><u>4 331</u></u>

<u>SUMMARY BLOCK VII</u>	<u>Area in Hectares More or Less</u>
Crown Grants	66.775
Timber Licences	<u>4 331.000</u>
SUB TOTAL	<u><u>4 397.775</u></u>

<u>SUMMARY</u>	<u>Area in Hectares More or Less</u>
TOTAL CROWN GRANTS	16 236.989
TOTAL TIMBER LICENCES	<u>65 906.000</u>
GRAND TOTAL	<u><u>82 142.989</u></u>

SCHEDULE "B"

Haida Tree-farm Licence

Tree-Farm Licence No. 39

All Crown lands not otherwise alienated within the areas outlined in bold black on the accompanying maps except Crown land which was subject to an old temporary tenure (within the meaning of the Forest Act assented to March 30, 1972) and held by a person other than the Licensee.

BLOCK I

Area 1

"Commencing at the northeast corner of Indian Reserve Number 1 'Sliammon', Group 1, New Westminster Land District; thence east 201 metres to the southwest corner of Lot 4902; thence easterly along the southerly boundary of said Lot 4902 to the westerly boundary of the watershed of Powell Lake; thence in a general northerly direction along the said westerly boundary of the watershed of Powell Lake to a point 2.970 kilometres and 925 metres east of the southeast corner of aforesaid Lot 4902; thence west 170 metres (to the southwest corner of cancelled Lot 3038, expired T.L. 2046^P); thence north 3.219 kilometres (to the northwest corner of said Lot 3038, T.L. 2046^P); thence west 640 metres, more or less, to the aforesaid westerly boundary of the watershed of Powell Lake; thence in a general northerly direction along the said westerly boundary of the watershed of Powell Lake

to the easterly boundary of Lot 2480; thence northerly along the easterly boundaries of Lots 2480 and 2481 to the northeast corner of said Lot 2481; thence westerly along the northerly boundary of said Lot 2481 to the northwest corner thereof; thence north 3.490 kilometres; thence east 3.060 kilometres (to the southeast corner of cancelled Lot 3488, expired T.L. 6105^P); thence north 1.609 kilometres (to the northeast corner of said Lot 3488, T.L. 6105^P); thence east 1.609 kilometres (to the southeast corner of cancelled Lot 2640, expired T.L. 2339^P); thence north 1.609 kilometres (to the northeast corner of said Lot 2640, T.L. 2339^P); thence east 2.012 kilometres (to the most southerly southeast corner of cancelled Lot 1584); thence north 624 metres; thence east 402 metres; thence north 402 metres; thence east 805 metres; thence north 342 metres to the southerly boundary of Lot 4721; thence westerly, northerly and easterly along the southerly, westerly and northerly boundaries of said Lot 4721 to the southwest corner of Lot 4720; thence northerly along the westerly boundary of said Lot 4720 to the northwest corner thereof; thence northerly and westerly along the westerly and southerly boundaries of Lots 2 and 4 of Lot 1527 to the southerly high-water mark of Olsen Lake; thence in a general easterly, northerly and westerly along the southerly, easterly and northerly high-water mark of said Olsen Lake to the southerly boundary of Lot 12 of Lot 1527; thence westerly along the southerly boundaries of Lots 12, 13 and 14 of said Lot 1527 to the southwest corner of said Lot 14; thence northerly along the westerly boundary of said Lot 14 to the

southeast corner of Lot 4722; thence westerly along the southerly boundary of said Lot 4722 to the southwest corner thereof; thence southerly, westerly, northerly and easterly along the easterly, southerly, westerly and northerly boundaries of Lot 4723 to the northeast corner thereof; thence northerly along the westerly boundary of aforesaid Lot 4722 to the northwest corner thereof; thence north 40 degrees west 2.856 kilometres, more or less, to the westerly boundary of the watershed of Theodosia River; thence in a general northerly and easterly direction along the westerly and northerly boundaries of the watershed of said Theodosia River to the westerly boundary of the watershed of Powell Lake; thence in a general northerly, easterly and southerly direction along the westerly, northerly and easterly boundaries of the watershed of said Powell Lake to the easterly boundary of the watershed of Eldred River; thence in a general southerly direction along the easterly boundaries of the watersheds of Eldred River, Goat Lake and Freda Lake to the northerly boundary of the watershed of Lois River; thence in a general easterly and southerly direction along the northerly and easterly boundaries of the watershed of said Lois River to the northerly boundary of the watershed of Hotham Sound; thence in a general easterly direction along the said northerly boundary of the watershed of Hotham Sound to a point 815 metres south and 1.940 kilometres west of the southwest corner of Lot 1907; thence north 330 metres (to the northwest corner of expired T.L. 13296^P); thence east 1.410 kilometres to the westerly high-water mark of an unnamed lake which drains into

McMurray Bay; thence in a general southerly, easterly and northerly direction along the westerly, southerly and easterly high-water mark of said unnamed lake to a point 910 metres south and 325 metres west of the aforesaid southwest corner of Lot 1907; thence south 280 metres, more or less, to the westerly boundary of the watershed of Prince of Wales Reach; thence in a general southerly direction along the said westerly boundary of the watershed of Prince of Wales Reach to a point due east of the most northerly point on the high-water mark of Goliath Bay; thence west to the said most northerly point on the high-water mark of Goliath Bay; thence in a general westerly and southerly direction along the northerly and westerly high-water marks of said Goliath Bay to the northerly high-water mark of Dark Cove; thence in a general westerly direction along the said northerly high-water mark of Dark Cove to the northeast corner of Lot 4055; thence westerly, southerly and easterly along the northerly, westerly and southerly boundaries of said Lot 4055 to the southeast corner thereof, being a point on the northerly high-water mark of aforesaid Jervis Inlet; thence in a general westerly and northerly direction along the high-water marks of Jervis Inlet and Hotham Sound to the southeast corner of Lot 3557; thence northerly, westerly and southerly along the easterly, northerly and westerly boundaries of said Lot 3557 to the said high-water mark of Hotham Sound; thence in a general southerly and westerly direction along the high-water marks of Hotham Sound and Jervis Inlet to the southeast corner of Lot 3839; thence northerly and westerly along the westerly and

northerly boundaries of said Lot 3839 to the northwest corner thereof, being a point on the easterly high-water mark of aforesaid St. Vincent Bay; thence in a general northerly, westerly and southerly direction along the easterly, northerly and westerly high-water marks of said St. Vincent Bay to the aforesaid northerly high-water mark of Jervis Inlet; thence in a general westerly direction along the said northerly high-water mark of Jervis Inlet to the southeast corner of Lot 2091; thence northerly along the easterly boundary of said Lot 2091 to the northeast corner thereof; thence east 1.231 kilometres (to the southeast corner of cancelled Lot 2555, expired T.L. 2472^P); thence north 1.609 kilometres (to the northeast corner of said Lot 2555, T.L. 2472^P); thence west 1.609 kilometres (to the northwest corner of Lot 2555, T.L. 2472^P); thence south 402 metres (to the northeast corner of cancelled Lot 2554, expired T.L. 3138^P); thence west 1.612 kilometres (to the northwest corner of said Lot 2554, T.L. 3138^P); thence south 1.358 kilometres to the northeast corner of Lot 1630; thence westerly along the northerly boundary of said Lot 1630 to the northwest corner thereof; thence north 302 metres; thence west 302 metres; thence south 302 metres; thence west 2.343 kilometres (to the southwest corner of cancelled Lot 2559, expired T.L. 2474^P); thence north 1.219 kilometres (to the northwest corner of said Lot 2559, T.L. 2474^P); thence east 1.215 kilometres (to the most easterly southeast corner of expired T.L. 8483^P); thence north 402 metres (to the southwest corner of expired T.L. 8484^P); thence east 1.609 kilometres (to the

southeast corner of said T.L. 8484^P); thence north 1.609 kilometres (to the northeast corner of said T.L. 8484^P); thence west 390 metres (to the southeast corner of cancelled T.L. 8485^P); thence north 1.609 kilometres (to the northeast corner of said T.L. 8485^P); thence west 1.609 kilometres to the easterly boundary of Lot 570; thence southerly along the easterly boundaries of Lots 570 and 572 to the southeast corner of said Lot 572; thence westerly along the southerly boundary of said Lot 572 to the northeast corner of Lot 573; thence southerly and westerly along the easterly and southerly boundaries of said Lot 573 to the southwest corner thereof; thence west 402 metres; thence south 402 metres (to the most southerly southeast corner of cancelled Lot 917); thence east 201 metres (to the northeast corner of expired T.L. 6503^P); thence south 1.609 kilometres (to the southeast of said T.L. 6503^P); thence west 1.164 kilometres to the northeast corner of Lot 4423; thence southerly and westerly along the easterly and southerly boundaries of said Lot 4423 to the southwest corner thereof; thence southerly along the westerly boundary of Lot 3835 to the southwest corner thereof; thence westerly, southerly and easterly along the northerly, westerly and southerly boundaries of said Lot 3505 to the northeast corner of Lot 1500; thence southerly along the easterly boundary of said Lot 1500 1.402 kilometres to the southerly boundary of Parcel K of said Lot 1500, as shown on Explanatory Plan 6271, Vancouver Land Titles Office; thence south 42 degrees 40 minutes west 198 metres; thence north 20 degrees 24 minutes west 31 metres; thence north 01

degrees west 27 metres; thence north 09 degrees 18 minutes west 43 metres; thence north 190 metres; thence west 61 metres; thence north 134 metres; thence west 107 metres; thence south 126 metres; thence north 81 degrees 37 minutes west 104 metres; thence north 72 degrees 11 minutes 30 seconds west 76 metres; thence north 68 degrees 09 minutes west 141 metres; thence north 79 degrees 05 minutes west 77 metres; thence north 00 degrees 00 minutes 30 seconds west 270 metres; thence north 79 degrees 05 minutes west 61 metres; thence north 67 metres; thence west 40 metres to the westerly boundary of aforesaid Lot 1500; thence southerly along the said westerly boundary of Lot 1500 to the southeast corner of Lot 1631; thence westerly along the southerly boundary of said Lot 1631 177 metres to the southeast corner of Parcel A of said Lot 1631 as shown on Reference Plan 1867, Vancouver Land Titles Office; thence northerly along the easterly boundary of said Parcel A of Lot 1631 166 metres to the northeast corner thereof, being a point on a road right-of-way; thence north 75 degrees west 11 metres to the northwest corner of said Parcel A of Lot 1631; thence southerly along the westerly boundary of said Parcel A of Lot 1631 168 metres to the southwest corner thereof; thence westerly along the aforesaid southerly boundary of Lot 1631, 46 metres to the southeast corner of Reference Plan 2653, Vancouver Land Titles Office; thence north 180 metres; thence north 64 degrees 48 minutes west 22 metres; thence south 91 metres to the northeast corner of Parcel C of aforesaid Lot 1631 as shown on said Reference Plan 2653; thence west 55 metres to the northwest

corner of said Parcel C, Reference Plan 2653; thence south 98 metres to the aforesaid southerly boundary of Lot 1631; thence westerly along the said southerly boundary of Lot 1631 55 metres to the northwest corner of Block 1 of Lot 3040 as shown on Plan 6005 Vancouver Land Titles Office; thence south 221 metres to the southeast corner of said Block 1, Plan 6005; thence east 352 metres to the southeast corner of said Block 1, Plan 6005; thence south 149 metres, more or less, to the northerly high-water mark of Malaspina Strait; thence in a general westerly direction along the said northerly high-water mark of Malaspina Strait to the southeast corner of Indian Reserve Number 23, 'Cohqueneets'; thence northerly and westerly along the easterly and northerly boundaries of said Indian Reserve Number 23 to the northwest corner thereof; thence northerly along the westerly boundary of Lot 3509 355 metres to the southerly boundary of Plan 10652, Vancouver Land Titles Office; thence south 72 degrees 01 minutes 30 seconds east 162 metres to the southeast corner of said Plan 10652; thence north 00 degrees 10 minutes east 135 metres to the northerly boundary of aforesaid Lot 3509; thence easterly along the said northerly boundary of Lot 3509 to the right bank of Lois River; thence due east to the left bank of said Lois River; thence in a general southerly direction along the said left bank of Lois River to the southerly boundary of Lot 4419; thence southeasterly along the said southerly boundary of Lot 4419 to the southwest corner of Lot 4421; thence northerly along the westerly boundary of said Lot 4421 70 metres to the northwest corner of Block C of

said Lot 4421 as shown on Plan 6246, Vancouver Land Titles Office; thence south 45 degrees 36 minutes 30 seconds east 260 metres to the southerly boundary of said Lot 4421; thence southeasterly along the said southerly boundary of Lot 4421 to the southeast corner thereof; thence northerly along the easterly boundary of said Lot 4421 and the westerly boundaries of Lot 4422 and 5697 to the northwest corner of said Lot 5697; thence westerly along the southerly boundaries of Lots 1571 and 4829 to the aforesaid left bank of Lois River; thence due west to the right bank of said Lois River; thence in a general southerly direction along the said right bank of Lois River to a point 163 metres south and 127 metres east of the northwest corner of Lot 4409, said point being the southwest corner of Parcel B of said Lot 4409 as shown on Reference Plan 8880, Vancouver Land Titles Office; thence north 163 metres to the northerly boundary of said Lot 4409; thence westerly along the northerly boundaries of Lots 4409 and 4417 to the southeast corner of Lot 5873; thence northerly, westerly and southerly along the easterly, northerly and westerly boundaries of said Lot 5873 to the southwest corner thereof; thence westerly along the northerly boundary of Lot 4411 to the northwest corner thereof; thence northerly along the easterly boundaries of Lot 3510 and 4415 to the northeast corner of said Lot 4415; thence westerly along the northerly boundaries of Lots 4415 and 4414 to the northwest corner of said Lot 4414; thence northerly, westerly and southerly along the easterly, northerly and westerly boundaries of Lot 6149 to the southeast corner of Lot 5263; thence

westerly along the southerly boundaries of Lots 5263 and 5264 to the left bank of Lang Creek; thence in a general northwesterly direction along the said left bank of Lang Creek to the southerly boundary of Lot 5501; thence easterly along the said southerly boundary of Lot 5501 to a point due south of the southeast corner of Lot 5480; thence north to said southeast corner of Lot 5480; thence westerly along the southerly boundary of Lot 5480 to the aforesaid left bank of Lang Creek; thence in a general northwesterly direction along the said left bank of Lang Creek to the northerly boundary of Lot 5475; thence westerly and southerly along the northerly and easterly boundaries of said Lot 5475 to the southeast corner thereof; thence easterly along the southerly boundaries of Lots 5476 and 5477 to the southeast corner of said Lot 5477; thence northerly along the easterly boundary of said Lot 5477 to the northeast corner thereof; thence east 735 metres (to the westerly boundary of cancelled Block A, Lot 913); thence south 1.771 kilometres (to the northerly boundary of cancelled Block A, Lot 5094); thence west 735 metres to the easterly boundary of Lot 5501; thence southerly along the easterly boundaries of Lots 5501, 5502 and 5503 685 metres (to the most northerly southwest corner of aforesaid Block A, Lot 5094); thence east 1.368 kilometres; thence south 966 metres; thence east 1.378 kilometres; thence north 2.846 kilometres (to the most easterly southeast corner of cancelled Lot 1, Block A, Lot 913); thence east 1.247 kilometres (to a point due south of the southwest corner of Lot 2651, T.L. 5521^P); thence north 4.828 kilometres (to the said southwest

corner of Lot 2651, T.L. 5521^P); thence east 1.609 kilometres (to the southeast corner of said Lot 2651, T.L. 5521^P); thence north 1.207 kilometres to the southeast corner of Lot 567; thence westerly and northerly along the southerly and westerly boundaries of said Lot 567 to the northwest corner thereof; thence north 590 metres to the southwest corner of Lot 4333; thence easterly along the southerly boundary of said Lot 4333 604 metres; thence north 200 metres, more or less, to the southerly shore of Nanton Lake; thence in a general westerly, northerly and easterly direction along the southerly, westerly and northerly shores of said Nanton Lake to a point 155 metres south and 604 metres east of the northwest corner of aforesaid Lot 4333; thence north 155 metres to the northerly boundary of said Lot 4333; thence westerly along the said northerly boundary of Lot 4333 to the northwest corner thereof; thence southerly along the westerly boundary of said Lot 4333 1.026 kilometres (to the northeast corner of Lot 2650, T.L. 5520^P); thence west 1.609 kilometres (to the northwest corner of said Lot 2650, T.L. 5520^P); thence south 704 metres; thence west ^{1.066 km} ~~583~~ metres, more or less, to the easterly boundary of the watershed of Haslam Lake; thence in a general northerly direction along the said easterly boundary of the watershed of Haslam Lake to a point 400 metres north and 2.258 kilometres west of the northwest corner of Lot 562; thence east 720 metres (to the southeast corner of cancelled Block A of Lot 1031); thence north 2.012 kilometres (to the most easterly northeast corner of cancelled Lot 1031); thence west 805 metres; thence north 402

metres; thence west 1.207 kilometres; thence north 402 metres; thence west 402 metres; thence north 402 metres; thence west 225 metres, more or less, to the easterly shore of Giavanno Lake; thence in a general southerly, westerly and northerly direction along the easterly, southerly and westerly shores of said Giavanno Lake to a point 620 metres south and 1.445 kilometres east of the southwest corner of Lot 4728; thence west 670 metres; thence north 402 metres; thence west 402 metres (to the most northerly northwest corner of aforesaid Lot 1031); thence south 580 metres, more or less, to the westerly boundary of the watershed of aforesaid Haslam Lake; thence in a general southerly direction along the said westerly boundary of the watershed of Haslam Lake to a point 4.775 kilometres south and 855 metres west of the aforesaid southwest corner of Lot 4728; thence west 1.220 kilometres (to the northwest corner of expired T.L. 3145^P); thence south 1.609 kilometres (to the southwest corner of said T.L. 3145^P); thence east 805 metres (to the most easterly northeast corner of cancelled Lot 1976, expired T.L. 3143^P); thence south 805 metres (to the southeast corner of said Lot 1976, T.L. 3143^P); thence west 1.609 kilometres (to the southwest corner of said Lot 1976, T.L. 3143^P); thence north 805 metres (to the northeast corner of cancelled Lot 2256, expired T.L. 2434^P); thence west 207 metres, more or less, to the easterly shore of Inland Lake; thence in a general southerly, westerly and northerly direction along the easterly, southerly and westerly shores of said Inland Lake to a point 4.180 kilometres north and

2.325 kilometres east of the northeast corner of Lot 4067; thence west 151 metres; thence south 402 metres; thence east 583 metres; thence south 1.408 kilometres (to the southwest corner of cancelled Lot 2257, expired T.L. 2433^P); thence east 805 metres (to the northeast corner of cancelled Lot 2255, expired T.L. 2431^P); thence south 1.157 kilometres (to the most easterly southeast corner of said Lot 2255, T.L. 2431^P); thence west 463 metres; thence south 402 metres; thence west 402 metres; thence south 402 metres; thence west 402 metres (to the most westerly northwest corner of cancelled Lot 916); thence south 402 metres (to the southwest corner of said Lot 916); thence east 149 metres to the westerly boundary of Lot 5439; thence southerly along the said westerly boundary of Lot 5439 to the southwest corner thereof; thence westerly and southerly along the northerly and westerly boundaries of Lot 5451 to the southwest corner thereof; thence westerly along the northerly boundaries of Lots 5453 and 5454 to the northwest corner of said Lot 5454; thence westerly along the southerly boundary of Lot 5200 536 metres to the most southerly southwest corner of Block C of said Lot 5200 as shown on Plan 5888, Vancouver Land Titles Office; thence north 53 degrees 46 minutes west 9 metres; thence north 41 degrees 37 minutes west 150 metres to the westerly boundary of aforesaid Lot 5200; thence northerly and easterly along the westerly and northerly boundaries of said Lot 5200 to the southeast corner of Lot 4613; thence northwesterly along the easterly boundary of said Lot 4613 to the northeast corner of Lot 4067; thence westerly along the northerly

boundary of said Lot 4067 to the easterly high-water mark of Powell Lake; thence in a general southerly, westerly and northerly direction along the easterly, southerly and westerly high-water marks of Powell Lake to the northeast corner of Lot 2358; thence westerly along the northerly boundaries of Lots 2358, 4901 and 4168 to the northwest corner of said Lot 4168; thence northerly and westerly along the easterly and northerly boundaries of Lots 4167, 4163 and 4162 to the northwest corner of said Lot 4162; thence westerly along the northerly boundary of Lot 4161 to the northwest corner thereof; thence northerly along the easterly boundary of aforesaid Indian Reserve Number 1 'Sliammon' to the northeast corner thereof, being the point of commencement, and also including the following:

North 1/2 of Lot 1649

Lot 2490

Lot 2491

Lot 2492

Lot 2493

Lot 2494

Lot 2495

Block 3 of Lot 3009 Excluding Parcel A

Lot 3754

Block A of Lot 5438

Fractional East 1/2 of Lot 5456

Fractional Southeast 1/4 of Lot 5460

Lot 5465

Fractional West 1/2 of Lot 5466

and also including the following described area:

Area 2

Commencing at a point on the easterly boundary of the watershed of Haslam Lake, said point being 805 metres north and 1.730 kilometres west of the southwest corner of Lot 567, Group 1, New Westminster Land District; thence east 860 metres (to the northwest corner of Lot 2651, T.L. 5521^P); thence south 500 metres, more or less, to the aforesaid easterly boundary of the watershed of Haslam Lake; thence in a general northerly direction along the said easterly boundary of the watershed of Haslam Lake to the aforesaid point of commencement."

BLOCK IA

"Commencing at a point on the westerly high-water mark of Goat Lake, said point being 180 metres south and 9.050 kilometres east of the northeast corner of Lot 3906, New Westminster Land District, (said point being also the most southerly southeast corner of expired T.L. 1486^P); thence west 3.720 kilometres, more or less, to the westerly boundary of the watershed of Goat Lake; thence in a general northerly direction along the westerly boundaries of the watersheds of Goat Lake and Eldred River to the northerly boundary of the watershed of said Eldred River; thence in a general easterly and southerly direction along the northerly and easterly boundaries of the watershed of said Eldred River to a point 180 metres south and 16.170 kilometres east of the aforesaid northeast corner of Lot 3906; thence west 3.230 kilometres, more

or less, to the easterly high-water mark of aforesaid Goat Lake (being also to the most northerly northwest corner of expired T.L. 1846^P); thence in a general northerly, westerly and southerly direction along the easterly, northerly and westerly high-water marks of said Goat Lake to the aforesaid point of commencement."

BLOCK IB

"Commencing at the southeast corner of Lot 4426, New Westminster Land District, being a point on the westerly high-water mark of St. Vincent Bay; thence in a general southeasterly direction along the said westerly high-water mark of St. Vincent Bay to the northerly high-water mark of Jervis Inlet; thence in a general westerly direction along the said northerly high-water mark of Jervis Inlet to the southeast corner of Lot 2091; thence northerly along the easterly boundary of said Lot 2091 to the northeast corner thereof; thence east 1.231 kilometres (to the southeast corner of cancelled Lot 2555, expired T.L. 2472^P); thence north 1.609 kilometres (to the northeast corner of said Lot 2555, T.L. 2472^P); thence west 1.609 kilometres (to the northwest corner of Lot 2555, T.L. 2472^P); thence south 402 metres (to the northeast corner of cancelled Lot 2554, expired T.L. 3138^P); thence west 1.612 kilometres (to the northwest corner of said Lot 2554, T.L. 3138^P); thence south 1.358 kilometres to the northeast corner of Lot 1630; thence westerly along the northerly boundary of said Lot 1630 to the northwest corner thereof; thence north 302 metres; thence west 302

metres; thence south 302 metres; thence west 2.343 kilometres (to the southwest corner of cancelled Lot 2559, expired T.L. 2474^P); thence north 1.219 kilometres (to the northwest corner of said Lot 2559, T.L. 2474^P); thence east 1.215 kilometres (to the most easterly southeast corner of expired T.L. 8483^P); thence north 402 metres (to the southwest corner of expired T.L. 8484^P); thence east 1.609 kilometres (to the southeast corner of said T.L. 8484^P); thence north 482 metres, more or less, to the southerly boundary of the watershed of Lois Lake; thence in a general easterly and northerly direction along the southerly and easterly boundaries of the watershed of said Lois Lake to the southeasterly boundary of the watershed of Khartoum Lake; thence in a general northeasterly direction along the said southeasterly boundary of the watershed of Khartoum Lake to a point 3.385 kilometres north and 175 metres west of the most northerly northwest corner of Lot 3256; thence west 4.230 kilometres (to the most southerly southwest corner of expired T.L. 2004^P); thence north 402 metres; thence west 402 metres; thence north 240 metres, more or less, to the westerly boundary of the watershed of an unnamed creek draining from Walt Lake, south to Khartoum Lake; thence in a general northerly direction along the westerly boundaries of the watersheds of said unnamed creek and Walt Lake, to the northerly boundary of the watershed of said Walt Lake; thence in a general easterly direction along the said northerly boundary of the watershed of Walt Lake to the westerly boundary of the watershed of Lois River; thence in a general northerly, easterly and

southerly direction along the westerly, northerly and easterly boundaries of the watershed of said Lois River to the northerly boundary of the watershed of Hotham Sound; thence in a general easterly direction along the said northerly boundary of the watershed of Hotham Sound to a point 815 metres south and 1.940 kilometres west of the southwest corner of Lot 1907; thence north 330 metres (to the northwest corner of expired T.L. 13296^P); thence east 1.410 kilometres to the westerly high-water mark of an unnamed lake which drains into McMurray Bay; thence in a general southerly, easterly and northerly direction along the westerly, southerly and easterly high-water marks of said unnamed lake to a point 910 metres south and 325 metres west of the aforesaid southwest corner of Lot 1907; thence south 280 metres, more or less, to the westerly boundary of the watershed of Prince of Wales Reach; thence in a general southerly direction along the said westerly boundary of the watershed of Prince of Wales Reach to a point due east of the most northerly point on the high-water mark of Goliath Bay; thence west to the said most northerly point on the high-water mark of Goliath Bay; thence in a general westerly and southerly direction along the northerly and westerly high-water marks of said Goliath Bay to the northerly high-water mark of Dark Cove; thence in a general westerly direction along the said northerly high-water mark of Dark Cove to the northeast corner of Lot 4055; thence westerly, southerly and easterly along the northerly, westerly and southerly boundaries of said Lot 4055 to the southeast corner thereof, being a point on the northerly



high-water mark of aforesaid Jervis Inlet; thence in a general westerly and northerly direction along the high-water marks of Jervis Inlet and Hotham Sound to the southeast corner of Lot 3557; thence northerly, westerly and southerly along the easterly, northerly and westerly boundaries of said Lot 3557 to the said high-water mark of Hotham Sound; thence in a general southerly and westerly direction along the highwater marks of Hotham Sound and Jervis Inlet to the southeast corner of Lot 3839; thence in a northerly and westerly direction along the westerly and northerly boundaries of said Lot 3839 to the northwest corner thereof, being a point on the easterly high-water mark of aforesaid St. Vincent Bay; thence in a general northerly, westerly and southerly direction along the easterly, northerly and westerly high-water marks of said St. Vincent Bay to the aforesaid southeast corner of Lot 4426, being the point of commencement."

BLOCK II

"Commencing at the northwest corner of Lot 1378, Sayward Land District, being a point on the southerly high-water mark of Johnstone Strait; thence southerly along the westerly boundary of said Lot 1378 to the southwest corner thereof; thence south 26 metres; thence west 189 metres, (to the northwest corner of Lot 731, T.L. 12874^P, Sayward Land District); thence south 805 metres (to the northeast corner of Lot 949, T.L. 9718^P, Sayward Land District); thence west 1.605 kilometres (to the northwest corner of said Lot 949, T.L. 9718^P); thence south 1.609

kilometres, (to the southwest corner of said Lot 949, T.L. 9718^P); thence west 1.811 kilometres (to the northwest corner of Lot 950, T.L. 9719^P, Rupert Land District); thence south 1.604 kilometres (to the southwest corner of said Lot 950, T L. 9719^P); thence east 1.609 kilometres (to the southeast corner of said Lot 950, T.L. 9719^P); thence south 1.598 kilometres (to the southwest corner of T.L. 9722^P, Rupert Land District); thence east 125 metres (to the northeast corner of expired T.L. 8156^P, Rupert Land District); thence south 805 metres (to the southeast corner of said expired T.L. 8156^P); thence west 3.005 kilometres (to the southwest corner of said expired T.L. 8156^P); thence south 670 metres (to the southeast corner of Lot 460, T0097, Block 2, Rupert Land District); thence west 1.609 kilometres (to the southwest corner of said Lot 460, T0097, Block 2, Rupert Land District); thence south 805 metres (to the northwest corner of Lot 458, T0101, Block 1, Rupert Land District); thence east 3.219 kilometres (to the northeast corner of Lot 459, T0133, Rupert Land District); thence south 4.828 kilometres (to the northwest corner of Lot 467, T0105, Block 5, Rupert Land District); thence east 1.609 kilometres (to the northeast corner of said Lot 467, T0105, Block 5); thence south 3.219 kilometres (to the southeast corner of Lot 468, T0105, Block 4, Rupert Land District); thence west 1.609 kilometres (to the southwest corner of said Lot 468, T0105, Block 4); thence south 805 metres (to the most southerly southeast corner of Lot 470, T0105, Block 6, Rupert Land District); thence west 60 metres (to the most westerly northeast corner of Lot 471,

T0105, Block 7, Rupert Land District); thence south 4.023 kilometres (to the southeast corner of Lot 473, T0114, Block 1, Rupert Land District); thence south 1.835 kilometres; thence east 2.095 kilometres; thence north 1.609 kilometres (to the most westerly northwest corner of Lot 408, T0141, Wood Pulp Lease P.R. 22, Sayward Land District); thence east 1.609 kilometres; thence north 1.609 kilometres; thence east 402 metres; thence north 805 metres; thence east 402 metres; thence north 805 metres; thence east 402 metres; thence north 402 metres; thence east 402 metres; thence north 4.023 kilometres; thence west 402 metres; thence north 1.207 kilometres (to the most northerly northwest corner of aforesaid Lot 408, T0141, Wood Pulp Lease P.R. 22); thence east 2.414 kilometres (to the most northerly northeast corner of said Lot 408, T0141, Wood Pulp Lease P.R. 22); thence south 805 metres; thence west 402 metres; thence south 2.414 kilometres; thence west 402 metres; thence south 805 metres; thence west 402 metres; thence south 1.207 kilometres; thence west 402 metres; thence south 805 metres; thence east 805 metres; thence south 1.609 kilometres; thence west 1.609 kilometres; thence south 402 metres; thence west 402 metres; thence south 1.207 kilometres; thence west 402 metres; thence south 402 metres; thence west 402 metres; thence south 5.633 kilometres (to the most southerly southeast corner of aforesaid Lot 408, T0141 Wood Pulp Lease P.R. 22); thence west 805 metres; thence south 2.012 kilometres (to the most easterly southeast corner of Timber Licence T0173, Sayward Land District); thence west 805 metres; thence south 805 metres; thence

west 805 metres (to the most southerly southwest corner of aforesaid Timber Licence T0173); thence south 805 metres (to the southeast corner of Timber Licence T0152, Block 3, Rupert Land District); thence east 402 metres (to the northeast corner of expired T.L. 5041^P, Rupert Land District); thence south 1.287 kilometres (to the southeast corner of said expired T.L. 5041^P); thence east 845 metres more or less to the easterly boundary of the watershed of White River; thence in a general southerly, westerly and northerly direction along the easterly, southerly and westerly boundaries of the watershed of said White River to the easterly boundary of the watershed of Schoen Creek; thence in a general direction along the said easterly boundary of the watershed of Schoen Creek to the southerly boundary of Schoen Lake Provincial Park established by Order-in-Council 3284 dated October 28, 1977; thence easterly, northerly, westerly, northwesterly and southwesterly along the southerly, easterly and northerly boundaries of Schoen Lake Provincial Park to the southerly boundary of the watershed of Kunnum Creek; thence in a general westerly and northerly direction along the southerly and westerly boundaries of the watershed of said Kunnum Creek to the southerly boundary of the watershed of Eve River; thence westerly and northerly along the southerly and westerly boundaries of the watershed of said Eve River to a point 9.275 kilometres south and 8.253 kilometres east of the confluence of Tsitika River and Claud Elliot Creek; thence west 1.670 kilometres; thence north 402 metres (to the most northerly northeast corner of Timber Licence

T0135, Block 2, Rupert Land District); thence west 861 metres (to the most northerly northwest corner of said Timber Licence T0135, Block 2); thence north 351 metres (to the northeast corner of Timber Licence T0135, Block 5, Rupert Land District); thence west 1.207 kilometres; thence north 402 metres (to the most northerly northeast corner of Timber Licence T0135, Block 4, Rupert Land District); thence west 3.380 kilometres more or less to the easterly boundary of the watershed of Lukwa Creek; thence in a general northwesterly direction along the easterly boundaries of the watershed of Lukwa Creek and Claud Elliot Lake to a point 4.120 kilometres south and 5.515 kilometres east of the aforesaid confluence of Tsitika River and Claud Elliot Creek; thence west 2.150 kilometres more or less to the easterly shore of aforesaid Claud Elliot Lake; thence in a general northerly direction along the said easterly shore of said Claud Elliot Lake, the right bank of aforesaid Claud Elliot Creek and the easterly shore of an unnamed lake lying 805 metres more or less northerly of said Claud Elliot Lake to a point 2.397 kilometres south and 3.118 kilometres west of the aforesaid confluence of Tsitika River and Claud Elliot Creek; thence west 1.690 kilometres (to the most easterly southeast corner of Timber Licence T0139, Block 4, Rupert Land District); thence north 402 metres; thence west 402 metres; thence north 1.015 kilometres more or less to the westerly boundary of the watershed of aforesaid Tsitika River; thence in a general northwesterly direction along the said westerly boundary of the watershed of Tsitika River to the southerly boundary of the

watershed of Catherine Creek; thence in a general westerly direction along the said southerly boundary of the watershed of Catherine Creek to the easterly boundary of the watershed of Kokish River; thence in a general northerly and westerly direction along the easterly and northerly boundaries of the watershed of said Kokish River to the easterly boundary of the watershed of Kaikash Creek; thence in a general northerly direction along the said easterly boundary of the watershed of Kaikash Creek to a point 2.022 kilometres south and 352 metres east of the confluence of the aforesaid southerly high-water mark of Johnstone Strait and Kaikash Creek; thence north 45 degrees east 1.911 kilometres more or less to the said southerly high-water mark of Johnstone Strait; thence in a general easterly direction along the said southerly high-water mark of Johnstone Strait to a point 1.295 kilometres north and 4.140 kilometres east of the southwest corner of Lot 223, Rupert Land District; thence south 2.510 kilometres, more or less, to the easterly boundary of the watershed of Tsitika River; thence in a general southerly direction along the said easterly boundary of the watershed of Tsitika River to the southerly boundary of the watershed of Naka Creek; thence in a general easterly direction along the said southerly boundary of the watershed of Naka Creek to a point 2.303 kilometres north and 2.815 kilometres east of the aforesaid confluence of Tsitika River and Claud Elliot Creek; thence south 694 metres; thence east 3.018 kilometres (to the most westerly northwest corner of Lot 164, T0105, Rupert Land District); thence south 805 metres (to the

southwest corner of said Lot 164, T0105); thence east 3.219 kilometres (to the southeast corner of Lot 163, T0094, Rupert Land District); thence north 805 metres (to the most easterly northeast corner of said Lot 163, T0094); thence west 805 metres; thence north 1.609 kilometres (to the most northerly northeast corner of aforesaid Lot 163, T0094); thence west 805 metres (to the northwest corner of said Lot 163, T0094); thence north 262 metres, more or less to the aforesaid southerly boundary of the watershed of Naka Creek; thence in a general northeasterly direction along the southerly boundaries of the watersheds of Naka Creek, Teissum Creek and Cederstedt Creek to the easterly boundary of the said watershed of Cederstedt Creek; thence in a general northerly direction along the said easterly boundary of the watershed of Cederstedt Creek to the aforesaid southerly high-water mark of Johnstone Strait; thence in a general easterly direction along the said southerly high-water mark of Johnstone Strait to the southwest corner of Indian Reserve No. 3, 'Haylahte'; thence easterly and northerly along the southerly and easterly boundaries of said Indian Reserve No. 3 to the northeast corner thereof, being a point on the aforesaid southerly high-water mark of Johnstone Strait; thence in a general southeasterly direction along the said southerly high-water mark of Johnstone Strait to the aforesaid northwest corner of Lot 1378, Sayward Land District, being the point of commencement."

BLOCK III

Area 1

"Commencing at a point on the southerly high-water mark of Broughton Strait, said point being 1.694 kilometres north and 2.012 kilometres west of the northwest corner of Lot 1092, Range 1, Coast Land District, (said point being the northwest corner of Lot 225, T0177, Wood Pulp Lease P.R. 19, Rupert Land District); thence south 2.097 kilometres; thence east 805 metres; thence south 805 metres; thence east 1.609 kilometres to the westerly boundary of Lot 115; thence northerly along the westerly boundary of said Lot 115 to the southeast corner of Lot 1092; thence westerly and northerly along the southerly and westerly boundaries of said Lot 1092 to the northwest corner thereof; thence easterly along the northerly boundary of said Lot 1092, 691 metres to the westerly boundary of Lot 1093; thence in a northeasterly direction along the westerly boundaries of Lots 1093 and 2043 to the aforesaid southerly high-water mark of Broughton Strait; thence in a general northwesterly and southwesterly direction along the said southerly high-water mark of Broughton Strait to the aforesaid point of commencement and including the following described areas;

Area 2

Commencing at the northwest corner of Lot 1088, Range 1, Coast Land District, being a point on the southerly high-water mark of Broughton Strait; thence southeasterly along the westerly boundary of said Lot 1088 to the southwest corner thereof, being a point on the westerly high-water mark of Beaver Cove; thence in a

general southwesterly direction along the said westerly high-water mark of Beaver Cove to the easterly boundary of Lot 2043; thence northwesterly along the said easterly boundary of Lot 2043 to the aforesaid southerly high-water mark of Broughton Strait; thence in a general northerly and easterly direction along the said southerly high-water mark of Broughton Strait to the aforesaid northwest corner of Lot 1088 being a point of commencement.

Area 3

All that portion of Parson Island lying above the high-water mark and excluding Lot 1595, Range 1, Coast Land District.

Area 4

That portion of Harbledown Island as described:

Commencing at the southeast corner of Lot 1524, Indian Reserve No. 4^A, Range 1, Coast Land District, being a point on the northerly high-water mark of Baronet Passage; thence northerly, westerly and southerly along the easterly, northerly and westerly boundaries of said Lot 1524 Indian Reserve No. 4^A to the aforesaid northerly high-water mark of Baronet Passage; thence in a general northwesterly direction along the said northerly high-water mark of Baronet Passage to the southeast corner of Lot 1595; thence northerly and westerly along the easterly and northerly boundaries of said Lot 1595 to the high-water mark of an unnamed body of water lying between Harbledown Island and Parson Island; thence in a general easterly and northerly direction along the said high-water mark of an

unnamed body of water to the southerly high-water mark of Parson Bay; thence in a general easterly, northerly and westerly direction along the southerly, easterly and northerly high-water mark of said Parson Bay to the southerly high-water mark of Whitebeach Passage; thence in a general northeasterly direction along the said southerly high-water mark of Whitebeach Passage to the southerly high-water mark of Indian Channel; thence in a general southerly and easterly direction along the said southerly high-water mark of Indian Channel to the southwest corner of Indian Reserve No. 5, 'Dead Point'; thence easterly along the southerly boundary of said Indian Reserve No. 5 to the most southerly southeast corner thereof, being a point on the southerly high-water mark of Beware Passage; thence in a general southeasterly direction along the said southerly high-water mark of Beware Passage to the aforesaid northerly high-water mark of Baronet Passage; thence in a general westerly direction along the said northerly high-water mark of Baronet Passage to the aforesaid southeast corner of Lot 1524 Indian Reserve No. 4^A, being the point of commencement and excluding the following described lands: Commencing at the northwest corner of Lot 1966; thence southerly along the westerly boundary of said Lot 1966, 402 metres; thence west 805 metres; thence north 402 metres; thence east 805 metres to the aforesaid northwest corner of Lot 1966, being the point of commencement.

Area 5

That portion of Turnour Island as described:

Commencing at the most southerly southwest corner of Lot 1441, Range 1, Coast Land District, being a point on the northerly high-water mark of Clio Channel; thence in a general westerly direction along the said northerly high-water mark of Clio Channel to the southeast corner of Indian Reserve No. 1; thence northerly and westerly along the easterly and northerly boundaries of said Indian Reserve No. 1 to the northerly high-water mark of Beware Passage; thence in a general northwesterly direction along the said northerly high-water mark of Beware Passage to the southerly high-water mark of Canoe Passage; thence in a general northeasterly direction along the said southerly high-water mark of Canoe Channel to a point 624 metres north and 1.609 kilometres west of the southwest corner of Lot 1439, (said point being the most northerly northeast corner of Block 7 of Lot 493, T0181, Block 1, Wood Pulp Lease P.R. 4); thence south 624 metres; thence east 1.609 kilometres to the aforesaid southwest corner of Lot 1439; thence easterly along the southerly boundary of said Lot 1439 to the southeast corner thereof; thence south 3.219 kilometres to the most westerly northwest corner of aforesaid Lot 1441; thence southerly along the westerly boundary of said Lot 1441 to the most southerly southwest corner thereof, being the aforesaid point of commencement.

Area 6

All that portion of Village Island lying above the

high-water mark and excluding Indian Reserve No. 1, Range 1, Coast Land District.

Area 7

Commencing at a point on the northerly high-water mark of Knight Inlet, said point being 3.853 kilometres south and 3.134 kilometres west of the northwest corner of Lot 1336, Range 1, Coast Land District (said point being also the southwest corner of Lot 483, T0201, Wood Pulp Lease P.R. 6); thence north 1.450 kilometres; thence east 402 metres more or less to the southerly high-water mark of Port Elizabeth; thence in a general easterly, northerly and southeasterly direction along the said southerly high-water mark of Port Elizabeth to the aforesaid northerly high-water mark of Knight Inlet; thence in a general southwesterly and westerly direction along the said northerly high-water mark of Knight Inlet to the aforesaid point of commencement.

Area 8

All that portion of North Broughton Island lying above the high-water mark.

Area 9

Commencing at the southwest corner of Lot 1530, Indian Reserve No. 10 'Magwekstala', being a point on the southerly high-water mark of Burly Bay; thence easterly along the southerly boundary of said Lot 1530, Indian Reserve No. 10 to the southeast corner thereof; thence east 201 metres (to the northeast corner of Lot 487, T0212, Block 3, Wood Pulp Lease P.R. 19); thence south 402 metres more or less to the northerly high-water mark of Sutlej

Channel; thence in a general westerly direction along the said northerly high-water mark of Suttlej Channel to the easterly high-water mark of Dansany Passage; thence in a general northwesterly direction along the said easterly high-water mark of Dansany Passage to the southerly high-water mark of Hopetown Passage; thence in a general northeasterly direction along the said southerly high-water mark of Hopetown Passage to the westerly high-water mark of aforesaid Burly Bay; thence in a general southerly and easterly direction along the westerly and southerly high-water marks of said Burly Bay to the aforesaid southwest corner of Lot 1530, Indian Reserve No. 10, being the point of commencement.

Area 10

All that portion of Kinnaird Island lying above the high-water mark.

Area 11

All that portion of Watson Island lying above the high-water mark and excluding Lot 1522, Indian Reserve No. 10^A 'Hopetown'."

BLOCK IV

Area 1

"Commencing at the northwest corner of Section 16, Township 1, Rupert Land District, being a point on the southerly high-water mark of Broughton Strait; thence southerly along the westerly boundaries of Section 16 and 9, Township 1, to the

southwest corner of the northwest quarter of Section 9; thence easterly along the southerly boundary of the said northwest quarter of Section 9, Township 1 to the southeast corner thereof; thence northerly, easterly, southerly and westerly along the westerly, northerly, easterly and southerly boundaries of the south half of the northeast quarter of said Section 9, Township 1, to the northwest corner of Lot 27; thence southerly along the westerly boundary of said Lot 27 to the northeast corner of Lot 395; thence westerly along the northerly boundary of said Lot 395 to the northwest corner thereof, being a point on the easterly boundary of a road right-of-way, as shown on Plan 32174 deposited in Victoria Land Titles Office; thence northerly, westerly and southerly along the easterly, northerly and westerly boundaries of said road right-of-way, Plan 32174 to the northeast corner of Lot 394; thence westerly, southerly and easterly along the northerly, westerly and southerly boundaries of said Lot 394 to the southeast corner thereof, being a point on the westerly boundary of aforesaid road right-of-way Plan 32174; thence southeasterly along the said easterly boundary of the road right-of-way Plan 32174 to the westerly boundary of fractional Section 3, Township 1; thence southerly along the westerly boundaries of fractional Section 3, Township 1 and fractional Section 34, Township 15 to the left bank of Nimpkish River; thence in a general southerly direction along the said left bank of Nimpkish River to the southeast corner of Section 33, Township 15; thence westerly along the southerly boundaries of Sections 32 and

33, Township 15, to the northeast corner of the west half of Section 29, Township 15; thence southerly along the easterly boundaries of the west halves of Sections 29 and 20, Township 15, to the southeast corner of the said west half of Section 20; thence westerly along the southerly boundaries of Sections 20 and 19, Township 15, to the northeast corner of Section 13, Township 14; thence southerly and westerly along the easterly and southerly boundaries of said Section 13 to the westerly boundary of the watershed of Nimpkish Lake; thence in a general southerly direction along the said westerly boundary of the watershed of Nimpkish Lake to the southerly boundary of the watershed of Raging River; thence in a general southwesterly and westerly direction along the southerly boundaries of the watershed of Raging River and Benson River, to the easterly boundary of the watershed of Victoria Lake; thence in a general northerly direction along the easterly boundaries of the watersheds of Victoria lake and Yootook Creek to a point 5.445 kilometres south and 5.275 kilometres east of the northwest corner of Lot 202, (said point being on the southerly boundary of Block G of Lot 177, T0270, Block 1); thence west 815 metres (to the southwest corner of said Block G of Lot 177, T0270, Block 1); thence north 1.207 kilometres; thence west 1.609 kilometres; thence north 2.414 kilometres; thence west 80 metres more or less to the easterly high-water mark on the shore of Alice Lake; thence in a general northwesterly direction along the said easterly shore of Alice Lake to a point due east of the northeast corner of aforesaid Lot 202; thence west to the said

northeast corner of Lot 202; thence west 1.289 kilometres (to the most southerly southwest corner of Lot 179, Block C, expired T.L. 2459^P); thence north 805 metres; thence west 805 metres; thence north 1 degree east 805 metres; thence north 89 degrees, west 402 metres; thence north 1 degree east 805 metres; thence north 89 degrees west 402 metres; thence north 2.414 kilometres; thence west 805 metres; thence north 805 metres (to the most northerly northwest corner of Lot 179, Block A, T0274); thence east 1.609 kilometres (to the southeast corner of Lot 804, Timber Licence T0501, Block 5); thence north 1.612 kilometres to the southerly boundary of Section 21, Township 12; thence easterly along the said southerly boundary of Section 21 to the southeast corner thereof; thence northerly along the easterly boundaries of Sections 21, 28 and 33, Township 12 and Sections 4, 9 and 16, Township 4, to the easterly high-water mark of Rupert Inlet; thence in a general northerly and westerly direction along the easterly and northerly high-water marks of said Rupert Inlet to the westerly boundary of the southeast quarter of Section 21, Township 4; thence northerly along the said westerly boundary of the southeast quarter of Section 21 to the northwest corner thereof; thence easterly along the northerly boundaries of the said southeast quarter of Section 21 and the southwest quarter of Section 22, Township 4, to the northeast of the said southwest quarter of Section 22; thence southerly along the easterly boundary of the said southwest quarter of Section 22 and the west half of Section 15, Township 1, to the southerly boundary of said

Section 15; thence easterly along the said southerly boundary of Section 15 to the northwest corner of Section 11, Township 1; thence southerly along the westerly boundaries of Sections 11 and 2, Township 4 and Section 35, Township 12, to the northwest corner of the southwest quarter of said Section 35; thence easterly and southerly along the northerly and easterly boundaries of the said southwest quarter of Section 35 to the southeast corner thereof; thence easterly along the southerly boundaries of Sections 35 and 36, Township 12, to the southeast corner of the southwest quarter of said Section 36; thence south 3.219 kilometres; thence east 1.609 kilometres; thence south 1.609 kilometres; thence west 4.023 kilometres (to the southeast corner of Timber Licence T0004); thence south 27 degrees east 3.601 kilometres (to the southeast corner of expired T.L. 3946^P); thence east 2.857 kilometres more or less to the easterly limit of a road right-of-way, as shown on plan of survey made by Fred Nash, B.C.L.S. and completed on the 26th day of May, 1956 and filed in the Ministry of Lands, Parks and Housing, Legal Surveys Branch under Number 8, Tube 95; thence in a general northeasterly direction along the said easterly limit of the road right-of-way as shown on Plan 8, Tube 95 to the westerly boundary of Lot 25; thence northerly along the said westerly boundary of Lot 25 to the southerly high-water mark of Port McNeill; thence in a general easterly direction along the said southerly high-water mark of Port McNeill to a point 161 metres north and 76 metres west of the most easterly northeast corner of Lot 1 of said Lot 25 as shown on Plan 23094, Victoria

Land Titles Office; thence south 55 metres to the northerly boundary of said Lot 1, Plan 23094; thence westerly, southerly and easterly along the northerly, westerly and southerly boundaries of said Lot 1, Plan 23094 to the westerly boundary of the east half of Section 13, Township 2; thence southerly and easterly along the westerly and southerly boundaries of the said east half of Section 13 to the southeast corner thereof; thence easterly along the southerly boundary of Section 18, Township 1, 303 metres; thence south 300 metres; thence east 303 metres more or less to the westerly boundary of the Port McNeill access road; thence in a general northerly direction along the said westerly boundary of the Port McNeill access road to the aforesaid southerly boundary of Section 18; thence easterly and northerly along the southerly and easterly boundaries of the west half of said Section 18, to the southerly boundary of Lot A of the east half of said Section 18; thence northeasterly, northwesterly and westerly along the southerly, westerly and northerly boundaries of said Lot A to the said easterly boundary of the west half of Section 18; thence northerly along the said easterly boundary of the west half of Section 18 to the aforesaid southerly high-water mark of Broughton Strait; thence in a general easterly direction along the said southerly high-water mark of Broughton Strait to the westerly boundary of Section 17, Township 1; thence southerly along the said westerly boundary of Section 17 to the southwest corner of the northwest quarter thereof; thence easterly along the southerly boundary of the said northwest quarter of Section 17, 457 metres;

thence north 211 metres more or less to the aforesaid southerly high-water mark of Broughton Strait; thence in a general easterly direction along the said southerly high-water mark of Broughton Strait to the aforesaid northwest corner of Section 16, being the point of commencement, and including the following described area;

Area 2

Commencing at the northwest corner of Section 28, Township 4, Rupert Land District; thence easterly and southerly along the northerly and easterly boundaries of said Section 28 to the southeast corner thereof; thence westerly along the southerly boundaries of Sections 28, 29 and 30, Township 4, to the southwest corner of said Section 30; thence northerly along the westerly boundaries of Sections 30 and 31, Township 4 and Section 6, Township 6, to the northwest corner of said Section 6; thence south 89 degrees 43 minutes west 1.657 kilometres (to the southwest corner of Timber Licence T0227, Block 1); thence south 00 degrees 17 minutes east 1.609 kilometres to the northeast corner of Section 35, Township 10; thence southerly, westerly and northerly along the easterly, southerly and westerly boundaries of the northeast quarter of said Section 35 to the northwest corner thereof; thence south 89 degrees 43 minutes west 805 metres (to the southwest corner of expired T.L. 1135^P); thence north 00 degrees 57 minutes west 3.240 kilometres (to the northwest corner of Timber Licence T0227, Block 2); thence north 89 degrees 43 minutes east 805 metres (to the southwest corner of expired T.L. 1134^P); thence north 00 degrees 17 minutes west 1.609 kilometres (to the northwest corner of said

expired T.L. 1134^P); thence north 89 degrees 43 minutes east 1.549 kilometres more or less to the left bank of Quatse River; thence in a general southerly direction along said left bank of Quatse River to a point south 89 degrees 43 minutes west of the southwest corner of Section 18, Township 6, (said point being on the northerly boundary of aforesaid Timber Licence T0227, Block 1); thence north 89 degrees 43 minutes east to the said southwest corner of Section 18; thence northerly along the westerly boundaries of Sections 18 and 19, Township 1, to the southwest corner of Lot 1 of said Section 19, as shown on Plan 23635 deposited in Victoria Land Titles Office; thence easterly along the southerly boundary of said Lot 1, Plan 23635 to the left bank of aforesaid Quatse River; thence east to the right bank of said Quatse River; thence in a general southerly direction along the said right bank of Quatse River to the southerly boundary of the British Columbia Hydro and Power Authority right-of-way as shown on Plan 2804 R/W deposited in Victoria Land Titles Office; thence easterly along the said southerly boundary of the right-of-way Plan 2804 to the westerly boundary of the east half of Section 20, Township 6; thence northerly and easterly along the westerly and north boundaries of the said east half of Section 20 to the northeast corner thereof; thence southerly along the easterly boundaries of Sections 20, 17, 8 and 5 of Township 6 and Section 32, Township 4, to the aforesaid northwest corner of Section 28, Township 4, being the point of commencement.

Area 3

Commencing at the northeast corner of the west half of the

southeast quarter of Section 3, Township 9, Rupert Land District; thence southerly, westerly, northerly and easterly along the easterly, southerly, westerly and northerly boundaries of the said west half of the southeast quarter of Section 3 to the said northeast corner thereof, being the point of commencement.

Area 4

Commencing at the southwest corner of the north half of the southwest quarter of Section 26, Township 9, Rupert Land District; thence northerly along the westerly boundary of said Section 26, to the northwest corner of the south half of the northwest corner of said Section 26; thence easterly along the northerly boundary of said south half of the northwest quarter of Section 26 to the northeast corner thereof; thence southerly along the easterly boundary of the west half of said Section 26 to the southeast corner of the aforesaid north half of the southwest quarter of said Section 26; thence westerly along the southerly boundary of the said north half of the southwest quarter of Section 26 to the aforesaid southwest corner thereof, being the point of commencement."

BLOCK V

"Commencing at the southeast corner of Indian Reserve No. 5 'Matsayno', Range 1, Coast Land District; thence northerly and westerly along the easterly and northerly boundaries of said Indian Reserve No. 5 to the left bank of Phillips River; thence in a general northerly direction along the said left bank of Phillips River to a point 1.187 kilometres north and 1.609 kilometres west of

the northeast corner of Lot 381; thence north 25 metres (to the southeast corner of T.L. 3722^P); thence west 1.609 kilometres (to the southwest corner of said T.L. 3722^P); thence north 181 metres; thence west 1.408 kilometres; thence north 805 metres; thence west 2.012 kilometres; thence north 1.308 kilometres more or less to the westerly boundary of the watershed of Phillips River; thence in a general northeasterly, southeasterly, southwesterly and westerly direction along the westerly, northerly, easterly and southerly boundaries of the watershed of said Phillips River to a point 5.562 kilometres north and 724 metres west of the northwest corner of Lot 274, (said point being due north of the most westerly northwest corner of expired T.L. 8459^P); thence south 3.712 kilometres, (to a point due east of the southeast corner of expired T.L. 2602^P); thence west 1.670 kilometres; thence south 45 degrees west 1.162 kilometres (to the most easterly southeast corner of T.L. 2601^P); thence west 1.207 kilometres (to the most southerly southwest corner of said T.L. 2601^P); thence north 402 metres; thence west 1.137 kilometres; thence north 62 metres to the northeast corner of Lot 92; thence westerly along the northerly boundary of said Lot 92, 875 metres (to the most westerly southwest corner of T.L. 2601^P); thence north 401 metres to the southerly boundary of Lot 377; thence easterly along the said southerly boundary of Lot 377 to the southeast corner thereof; thence northerly along the easterly boundaries of Lots 377 and 378 to the northeast corner of said Lot 378; thence westerly along the northerly boundary of said Lot 378 to the aforesaid southeast corner of Indian Reserve No. 5, being the point of commencement."

BLOCK VI

Area 1

"Commencing at the northwest corner of Indian Reserve No. 5, Queen Charlotte Land District, being a point on the southerly high-water mark of Massett Inlet; thence southerly along the westerly boundary of said Indian Reserve No. 5 to the said southerly high-water mark of Massett Inlet; thence in a general southeasterly direction along the said southerly high-water mark of Massett Inlet and the left bank of Yakoun River to the northeast corner of Indian Reserve No. 4; thence westerly, southerly and easterly along the northerly, westerly and southerly boundaries of said Indian Reserve No. 4 to the said left bank of Yakoun River; thence in a general southerly direction along the said left bank of Yakoun River to the northerly boundary of Section 5, Township 14; thence due east to the right bank of said Yakoun River; thence in a general northerly direction along the right bank of said Yakoun River and the easterly high-water mark of aforesaid Massett Inlet to the southerly boundary of Lot 995; thence easterly and northerly along the southerly and easterly boundaries of said Lot 995 to the northerly boundary of Section 17, Township 14; thence easterly along the northerly boundaries of Sections 17, 16 and 15 to the westerly boundary of Lot 409; thence southerly and easterly along the westerly and southerly boundaries of said Lot 409 to the easterly boundary of said Section 15; thence southerly along the easterly boundaries of Sections 15, 10 and 3, Township 14 and Sections 34, 27 and 22, Township 11 to the

southeast corner of said Section 22; thence easterly along the northerly boundaries of Sections 14 and 13, Township 11 to the northeast corner of said Section 13; thence southerly along the easterly boundaries of Township 11, 7, 6 and 5 to the southeast corner of Section 12, Township 5; thence westerly along the southerly boundaries of Sections 12, 11, 10, 9, 8 and 7, Township 5 to the southwest corner of said Section 7; thence southerly along the westerly boundary of Section 6, Township 5 to the southwest corner thereof; thence westerly along the northerly boundary of Sections 36, 35 and 34, Township 2, to the northwest corner of said Section 34; thence west 4.305 kilometres more or less to the westerly boundary of the watershed of Yakoun Lake; thence in a general northerly direction along the said westerly boundary of the watershed of Yakoun Lake to the westerly boundary of Section 18, Township 10; thence northerly along the westerly boundaries of Sections 18 and 19, Township 10 to the northwest corner of said Section 19; thence easterly along the northerly boundary of said Section 19 to the westerly boundary of the watershed of aforesaid Yakoun River; thence in a general northerly direction along the said westerly boundary of the watershed of Yakoun River to a point 6.799 kilometres south and 161 metres east of the confluence of the westerly high-water mark of Justkatla Inlet and the right bank of Patlamen Creek (said point being on the southerly boundary of Lot 1591 expired T.L. 12355^P); thence west 1.489 kilometres (to the southwest corner of said Lot 1591 expired T.L. 12355^P); thence south 161 metres more or less to the southerly boundary of the watershed of Masset Inlet; thence in a general westerly and

Schedule "B"--Page 42 (of 55)

northerly direction along the southerly and westerly boundaries of the watershed of said Masset Inlet to the southerly boundary of the watershed of Ian Lake; thence in a general westerly, northerly and easterly direction along the southerly, westerly and northerly boundaries of the watershed of said Ian Lake to the southerly boundary of Lot 1735; thence easterly along the southerly boundaries of Lots 1735, 1736, 1737 and 1738 to the southeast corner of said Lot 1738; thence southeasterly in a straight line to the northeast corner of Lot 1410; thence southerly along the easterly boundary of said Lot 1410 to the southeast corner thereof; thence easterly along the northerly boundary of Lot 1407 to the northeast corner thereof; thence southerly along the easterly boundaries of Lots 1407, 1586, 1585, 1584, 1631 and 1630 to the southeast corner of said Lot 1630; thence due south to the northerly high-water mark of aforesaid Masset Inlet; thence in a general southwesterly direction along the said northerly high-water mark of Masset Inlet to the southeast corner of Indian Reserve No. 6 'Ain'; thence northerly, westerly, southerly, westerly, southerly and easterly along the boundaries of said Indian Reserve No. 6 to the aforesaid northerly high-water mark of Masset Inlet; thence in a general westerly and easterly direction along the high-water marks of Masset Inlet, Dinan Bay, McClinton Bay, Awun Bay and Shannon Bay to the westerly high-water mark of Juskatla Inlet; thence in a general southwesterly, easterly and northeasterly direction along the westerly, southerly and easterly high-water marks of said Juskatla Inlet to the easterly boundary of Lot 2085 Indian Reserve No. 25; thence northerly along the said

easterly boundary of Lot 2085 Indian Reserve No. 25 to the said easterly high-water mark of Juskatla Inlet; thence in a general northerly direction along the said easterly high-water mark of Juskatla Inlet to the aforesaid southerly high-water mark of Masset Inlet; thence in a general easterly direction along the said southerly high-water mark of Masset Inlet to the aforesaid northwest corner of Indian Reserve No. 5, being the point of commencement, and including the following described areas;

Area 2

All that portion of Kumdis Island lying above the high-water mark.

Area 3

Commencing at the southeast corner of Lot 2072, Queen Charlotte Land District, being a point on the westerly high-water mark of Masset Sound; thence westerly and northerly along the southerly and westerly boundaries of said Lot 2072 to the northwest corner of the fractional south half thereof; thence easterly along the northerly boundary of the said fractional south half of Lot 2072 to the northeast corner thereof, being a point on the aforesaid westerly high-water mark of Masset Sound; thence in a general southerly direction along the said westerly high-water mark of Massett Sound to the aforesaid southeast corner of Lot 2072, being the point of commencement.

Area 4

Commencing at the northwest corner of the southwest quarter of Lot 792, Queen Charlotte Land District, being a point on the

easterly high-water mark of Massett Sound; thence easterly along the northerly boundary of the said southwest quarter of Lot 792 to the northeast corner thereof; thence southerly along the easterly boundary of the said southwest quarter of Lot 792 and Block A of Lot 781 to the southeast corner of said Block A of Lot 781; thence westerly along the southerly boundary of said Block A of Lot 781 to the southwest corner thereof, being a point on the aforesaid easterly high-water mark of Massett Sound; thence in a general northerly direction along the said easterly high-water mark of Massett Sound to the aforesaid northwest corner of the southwest quarter of Lot 792, being the point of commencement.

Area 5

Commencing at the northwest corner of Lot 438A, Queen Charlotte Land District, being a point on the easterly high-water mark of Kumdis Slough; thence easterly, southerly and westerly along the northerly, easterly and southerly boundaries of said Lot 438A to the southwest corner thereof, being a point on the said easterly high-water mark of Kumdis Slough; thence in a general northerly direction along the said easterly high-water mark of Kumdis Slough to the aforesaid northwest corner of Lot 438A, being the point of commencement.

Area 6

Commencing at a point on the easterly high-water mark of Kumdis Slough, said point being 240 metres south and 135 metres west of the northwest corner of Lot 425, Queen Charlotte Land District, (said point being the northwest corner of Lot 340, T0503); thence

east 503 metres (to the northeast corner of said Lot 340, T0503); thence south 1.627 kilometres (to the most easterly southeast corner of said Lot 340, T0503); thence west 503 metres; thence south 1.609 kilometres (to the most southerly southeast corner of said Lot 340, T0503); thence west 1.280 kilometres to the aforesaid easterly high-water mark of Kumdis Slough; thence in a general northerly direction along the said easterly high-water mark of Kumdis Slough to the aforesaid point of commencement.

Area 7

Commencing at the most northerly southwest corner of Lot 413, Queen Charlotte Land District, being a point on the easterly high-water mark of Kumdis Bay; thence northerly, easterly, southerly and westerly along the westerly, northerly, easterly and southerly boundaries of said Lot 413 to the easterly and southerly boundaries of said Lot 413 to the aforesaid easterly high-water mark of Kumdis Bay; thence in a general southwesterly, northwesterly and northeasterly direction along the said easterly high-water mark of Kumdis Bay to the aforesaid most northerly southwest corner of Lot 413, being the point of commencement.

Area 8

Commencing at the northeast corner of Lot 414, Queen Charlotte Land District, being a point on the southerly high-water mark of Kumdis Bay; thence southerly, westerly and northerly along the easterly, southerly and westerly boundaries of said Lot 414, to the southerly boundary of Lot 1828; thence westerly along the said southerly boundary of Lot 1828 to the easterly boundary of Lot 2910;

thence southerly and westerly along the easterly and southerly boundaries of said Lot 2910 to the easterly high-water mark of Masset Inlett in a general northerly direction along the said easterly high-water mark of Masset Inlet to the northwest corner of said Lot 2910; thence easterly along the northerly boundaries of Lots 2910 and 1828 to the westerly high-water mark of aforesaid Kumdis Bay; thence in a general southerly and easterly direction along the westerly and southerly high-water marks of Kumdis Bay to the aforesaid northeast corner of Lot 414, being the point of commencement.

Area 9

All that portion of Fraser Island, being Lot 1505, Queen Charlotte Land District, lying above the high-water mark.

Area 10

All that portion of Harrison Island, (being Lot 1527 expired T.L. 7548^P, Queen Charlotte Land District), lying above the high-water mark.

Area 11

All that portion of Wathus Island, being Lot 1496, Queen Charlotte Land District, lying above the high-water mark.

Area 12

All that portion of Lina Island lying to the west of the easterly boundary of Lot 19, Queen Charlotte Land District, and lying above the high-water mark.

Area 13

Commencing at the southwest corner of Indian Reserve No. 7,

Queen Charlotte Land District, being a point on the northerly high-water mark of Cumshewa Inlet; thence in a general westerly direction along the said northerly high-water mark of Cumshewa Inlet to a point 181 metres south and 2.655 kilometres east of the most northerly southeast corner of Lot 318, (said point being also the southeast corner of Lot 44, expired T.L. 1717^P); thence north 3.219 kilometres (to the northeast corner of Lot 43, T0065); thence west 1.609 kilometres (to the northwest corner of said Lot 43, T0065); thence north 299 metres (to the northeast corner of Lot 41, T0043); thence west 1.254 kilometres; thence north 2.458 kilometres; thence west 164 metres (to the southwest corner of expired T.L. 5836^P, P.L. 86); thence north 1.795 kilometres; thence east 2.745 kilometres (to the southwest corner of Timber Licence T0348, Block 1); thence north 3.219 kilometres (to the southwest corner of Timber Licence T0315, Block 5); thence west 3.219 kilometres (to the southwest corner of Lot 908, T0315, Block 1); thence north 1.609 kilometres (to the northwest corner of said Lot 908, T0315, Block 1); thence east 199 metres (to the southwest corner of Lot 917, T0315, Block 3); thence north 1.609 kilometres (to the northwest corner of said Lot 917, T0315, Block 3); thence east 2.458 kilometres (to the most northerly northeast corner of Lot 918, T0315, Block 4); thence south 299 metres (to the southwest corner of Lot 846, T0228, Block 3); thence east 1.609 kilometres (to the southeast corner of said Lot 846, T0228, Block 3); thence north 1.609 kilometres (to the northeast corner of said Lot 846, T0228, Block 3); thence west 805 metres to the southeast corner of Lot

2817; thence northerly and westerly along the easterly and northerly boundaries of said Lot 2817 to the northwest corner thereof; thence north 591 metres to the northeast corner of Lot 2965, being a point on the southerly high-water mark of Alliford Bay; thence in a general easterly and northwesterly direction along the southerly and easterly high-water marks of said Alliford Bay to the southerly high-water mark of Skidegate Inlet; thence in a general easterly direction along the said southerly high-water mark of Skidegate Inlet to a point 131 metres south and 3.665 kilometres west of the south west corner of Lot 165 (said point being also the most westerly northwest corner of Lot 838, T0024, Block 2); thence south 1.338 kilometres (to the southwest corner of said Lot 838, T0024, Block 2); thence east 4.828 kilometres (to the southeast corner of Lot 898A, T0024, Block 4); thence south 3.219 kilometres (to the northerly boundary of Lot 916, T0331, Block 1); thence east 1.971 kilometres (to the northeast corner of said Lot 916, T0331, Block 1); thence south 805 metres (to the southeast corner of said Lot 916, T0331, Block 1); thence west 3.219 kilometres (to the southwest corner of said Lot 916, T0331, Block 1); thence south 11.265 kilometres (to the southwest corner of Lot 889A, expired T.L. 10371^P, P.L. 181); thence east 3.219 kilometres (to the southeast corner of Lot 888A, T0245, Block 18); thence north 277 metres (to the southwest corner of Lot 887A, T0245, Block 17); thence east 1.609 kilometres (to the southeast corner of said Lot 887A, T0245, block 17); thence south 1.609 kilometres (to the southwest corner of Lot 885A, T0273, Block 9); thence east 1.609

kilometres (to the southeast corner of said Lot 885A, T0273, Block 9); thence north 925 metres (to the southwest corner of Lot 895A, T0273, Block 2); thence east 1.609 kilometres (to the southeast corner of said Lot 895A, T0273, Block 2); thence north 1.609 kilometres (to the northeast corner of said Lot 895A, T0273, Block 2); thence east 3.219 kilometres (to the southeast corner of Lot 868, T0273, Block 6); thence north 3.138 kilometres more or less to the westerly high-water mark of Hecate Strait; thence in a general southerly direction along the said westerly high-water mark of Hecate Strait to the northerly high-water mark of aforesaid Cumshewa Inlet; thence in a general westerly direction along the said northerly high-water mark of Cumshewa Inlet to the southeast corner of aforesaid Indian Reserve No. 7; thence northerly, westerly and southerly along the easterly, northerly and westerly boundaries of said Indian Reserve No. 7 to the southwest corner thereof, being the point of commencement.

Area 14

All those portions of Louise Island lying above the high-water mark, save and excepting thereout Indian Reserve No. 8 and Lot 175 Indian Reserve No. 10.

Area 15

Commencing at Kitgoro Point, said point being on the high-water mark of the Pacific Ocean on the westerly shore of Moresby Island; thence north 72 degrees east 3.780 kilometres, more or less, to the southerly boundary of the watershed of Kitgoro Inlet; thence in a general easterly and northerly direction along

the southerly and easterly boundaries of the watershed of said Kitgoro Inlet to the southerly boundary of the watershed of Buck Channel; thence easterly along the southerly boundaries of the watersheds of Buck Channel and Skidegate Channel to a point 2.213 kilometres south and 9.384 kilometres west of the southwest corner of Indian Reserve No. 3; thence south 45 degrees east 664 metres (to the northwest corner of Lot 1933, expired T.L. 6770^P); thence south 3.219 kilometres (to the southwest corner of Lot 1932, expired T.L. 6773^P); thence east 201 metres more or less to the easterly boundary of the watershed of Security Inlet; thence in a general southerly direction along the said easterly boundary of the watershed of Security Inlet to the westerly boundary of the watershed of Mosquito Lake; thence in a general southerly, easterly and northerly direction along the westerly, southerly and easterly boundaries of the watershed of Mosquito Lake to a point 471 metres south and 1.042 kilometres west of the southwest corner of Lot 318 (said point being on the southerly boundary of Lot 36, T0021); thence east 1.150 kilometres more or less to the westerly high-water mark of Gordon Cove; thence southerly, easterly and northerly along the westerly, southerly and easterly high-water marks of said Gordon Cove to the southerly high-water mark of Gillatt Arm; thence in a general easterly direction along the said southerly high-water mark of Gillatt Arm to the westerly high-water mark of Cumshewa Inlet; thence in a general southerly direction along the westerly high-water marks of Cumshewa Inlet and Carmichael Passage to a point 995 metres north and 2.810 kilometres east of the confluence of Dass

Creek and the southerly shore of Lagoon Inlet (said point being the southeast corner of Timber Licence T0358); thence west 805 metres (to the southwest corner of said Timber Licence T0358); thence north 820 metres, more or less to the northerly boundary of the watershed of Lagoon Inlet; thence in a general westerly and southerly direction along the northerly and westerly boundaries of the said watershed of Lagoon Inlet to the easterly boundary of the watershed of Moresby Lake; thence southerly along the said easterly boundary of the watershed of Moresby Lake to the southerly boundary of the watershed of said Moresby Lake; thence in a general westerly direction along the southerly boundaries of the watersheds of Moresby Lake, Douglas Inlet and Moore Channel to Cape Henry, being a point on the high-water mark of the Pacific Ocean on the westerly shore of Moresby Island; thence in a general northerly direction along the said high-water mark of the Pacific Ocean on the westerly shore of Moresby Island to the southerly high-water mark of Moore Channel; thence in a general easterly direction along the high-water marks of Moore Channel, Douglas Inlet, Mitchell Inlet, Mudge Inlet and Kuper Inlet to Peel Point; thence in a general easterly, northerly and westerly direction along the southerly, easterly and northerly high-water marks of Peel Inlet to the northerly high-water mark of Kuper Inlet; thence in a general westerly direction along the high-water marks of Kuper Inlet, Inskip Channel, Security Inlet, MacKenzie Cove, and continuing westerly along the aforesaid high-water mark of the Pacific Ocean on the westerly shore of Moresby Island to aforesaid Kitgoro Point, being the point of commencement."

BLOCK VII

"Commencing at the southwest corner of Lot 2, Range 2, Coast Land District, being a point on the easterly high-water mark of Fitz Hugh Sound; thence in a general northeasterly direction along the said easterly high-water mark of Fitz Hugh Sound to the right bank of Koeve River; thence in a general southeasterly direction along the said right bank of Koeve River to the southeast corner of Lot 716; thence northerly along the easterly boundary of said Lot 716 to the northeast corner thereof; thence westerly along the northerly boundary of said Lot 716, 604 metres; thence south 220 metres more or less to the aforesaid easterly high-water mark of Fitz Hugh Sound; thence in a general northerly direction along the said easterly high-water mark of Fitz Hugh Sound to the southwest corner of Lot 1; thence easterly and northerly along the southerly and easterly boundaries of said Lot 1 to the northeast corner thereof; thence easterly and northerly along the southerly and easterly boundaries of Lot 215 to the northeast corner thereof, being a point on the aforesaid easterly high-water mark of Fitz Hugh Sound; thence in a general northerly direction along the said easterly high-water mark of Fitz Hugh Sound to the southerly high-water mark of Burke Channel; thence in a general northeasterly direction along the said southerly high-water mark of Burke Channel to a point 60 metres south and 3.545 kilometres east of the southeast corner of Lot 1582, (said point being the most westerly northwest corner of Lot 241A, Wood Pulp Lease C.Z. 4); thence east 555 metres; thence south 2.414 kilometres (to the southwest corner of said Lot 241A, Wood Pulp

Lease C.Z.4); thence east 2.414 kilometres (to the southeast corner of said Lot 241A, Wood Pulp Lease C.Z. 4); thence north 1.207 kilometres; thence west 805 metres; thence north 1.207 kilometres; thence west 402 metres; thence north 402 metres more or less to the easterly high-water mark of aforesaid Burke Channel; thence in a general northerly direction along the said easterly high-water mark of Burke Channel to a point 3.010 kilometres north and 5.785 kilometres east of the aforesaid southeast corner of Lot 1582, (said point being the southwest corner of Lot 150, Wood Pulp Lease C.Z. 5, Range 3, Coast Land District); thence east 3.929 kilometres (to the southeast corner of said Lot 150, Wood Pulp Lease C.Z. 5); thence north 180 metres more or less to the northerly boundary of the watershed of Doc Creek; thence in a general easterly and southerly direction along the northerly and easterly boundaries of the watershed of said Doc Creek to the easterly boundary of the watershed of Koeye River; thence in a general southerly and westerly direction along the easterly and southerly boundaries of the watershed of said Koeye River to a point 5.675 kilometres north and 2.995 kilometres west of the northeast corner of Lot 1225 (said point being on the southerly boundary of Timber Licence T0560, Block 7); thence west 420 metres (to the southwest corner of said Timber Licence T0560, Block 7); thence north 460 metres more or less to the aforesaid southerly boundary of the watershed of Koeye River; thence in a general westerly direction along the southerly boundary of the watershed of Koeye River to the westerly boundary of the watershed of Elizabeth Lake; thence in a general southerly direction

along the said westerly boundary of the watershed of Elizabeth Lake to a point due east of Whidbey Point, said Whidbey Point being situated on the aforesaid easterly high-water mark of Fitz Hugh Sound; thence west to said Whidbey Point; thence in a general northerly direction along the said easterly high-water mark of Fitz Hugh Sound to a point 805 metres south and 1.153 kilometres west of the southeast corner of aforesaid Lot 2 (said point being the southwest corner of cancelled Lot 1330); thence east 220 metres; thence north 780 metres more or less to the aforesaid easterly high-water mark of Fitz Hugh Sound; thence in a general northerly direction along the said easterly high-water mark of Fitz Hugh Sound to the aforesaid southwest corner of Lot 2, being the point of commencement."

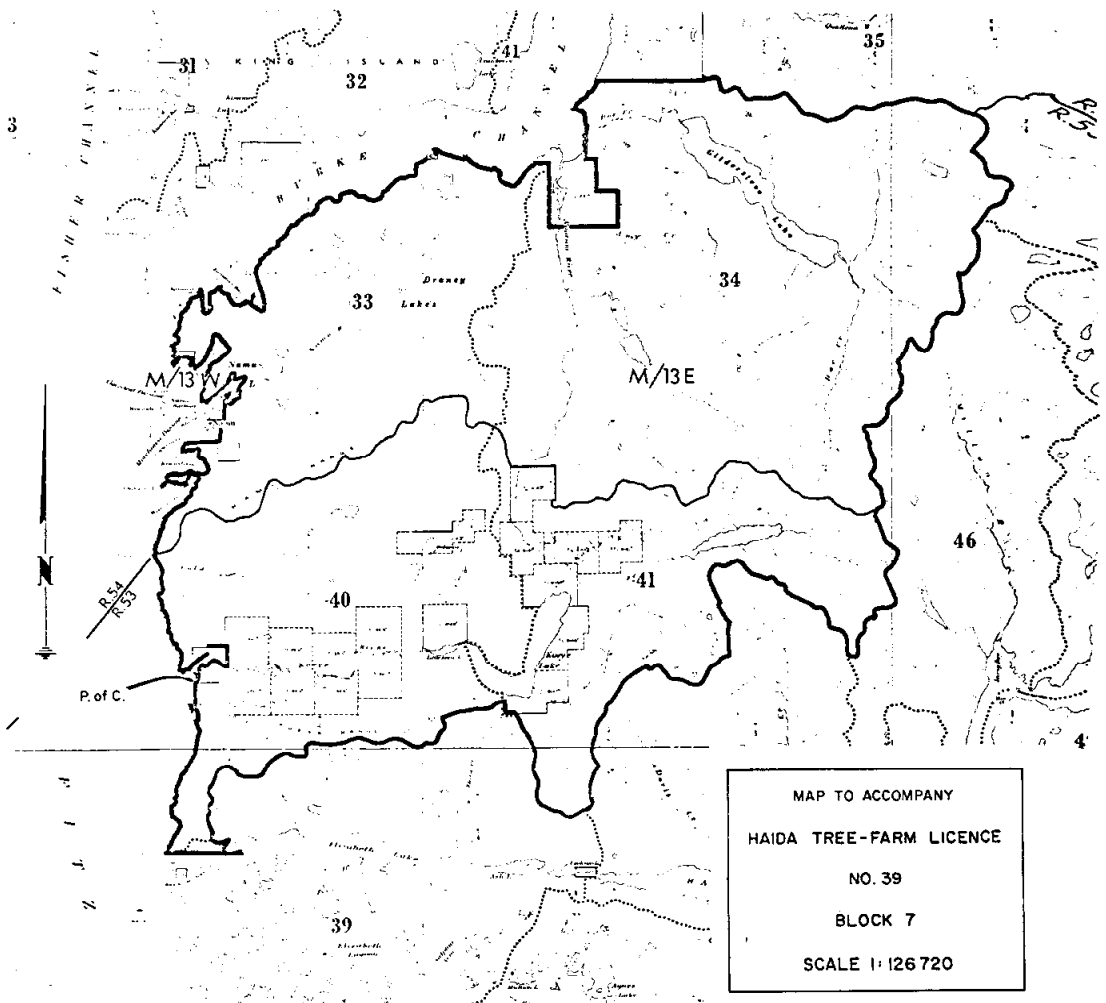

MAP TO ACCOMPANY
 HAIDA TREE-FARM LICENCE
 NO. 39
 BLOCK 7
 SCALE 1:126720

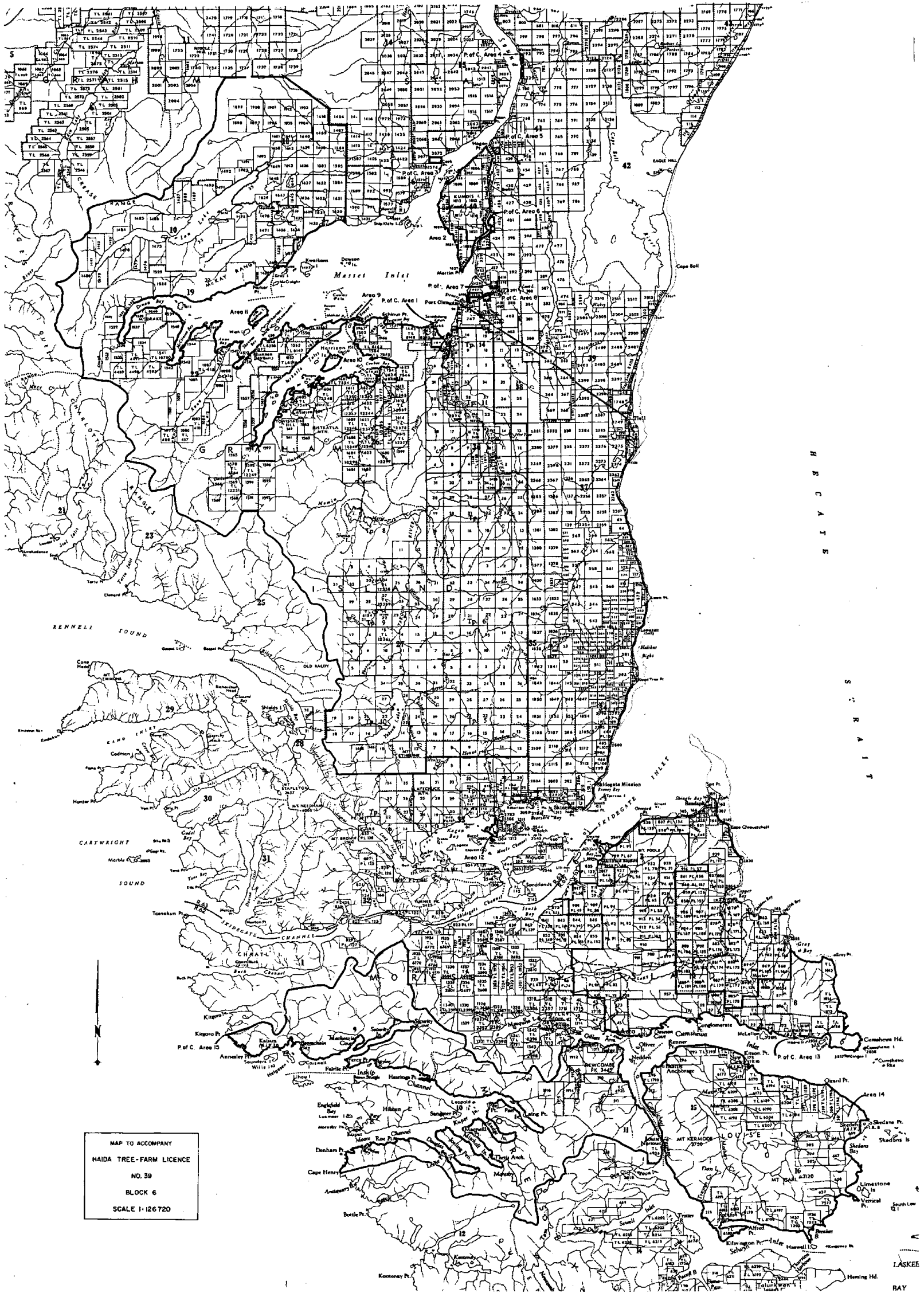

MAP TO ACCOMPANY
 HAIDA TREE-FARM LICENCE
 NO. 39
 BLOCK 6
 SCALE 1:126 720

H B C A T B
 S T R A I T

LASKEE RAY

MAP TO ACCOMPANY
HAIDA TREE-FARM LICENCE
NO. 39
BLOCK 5
SCALE 1:126 720

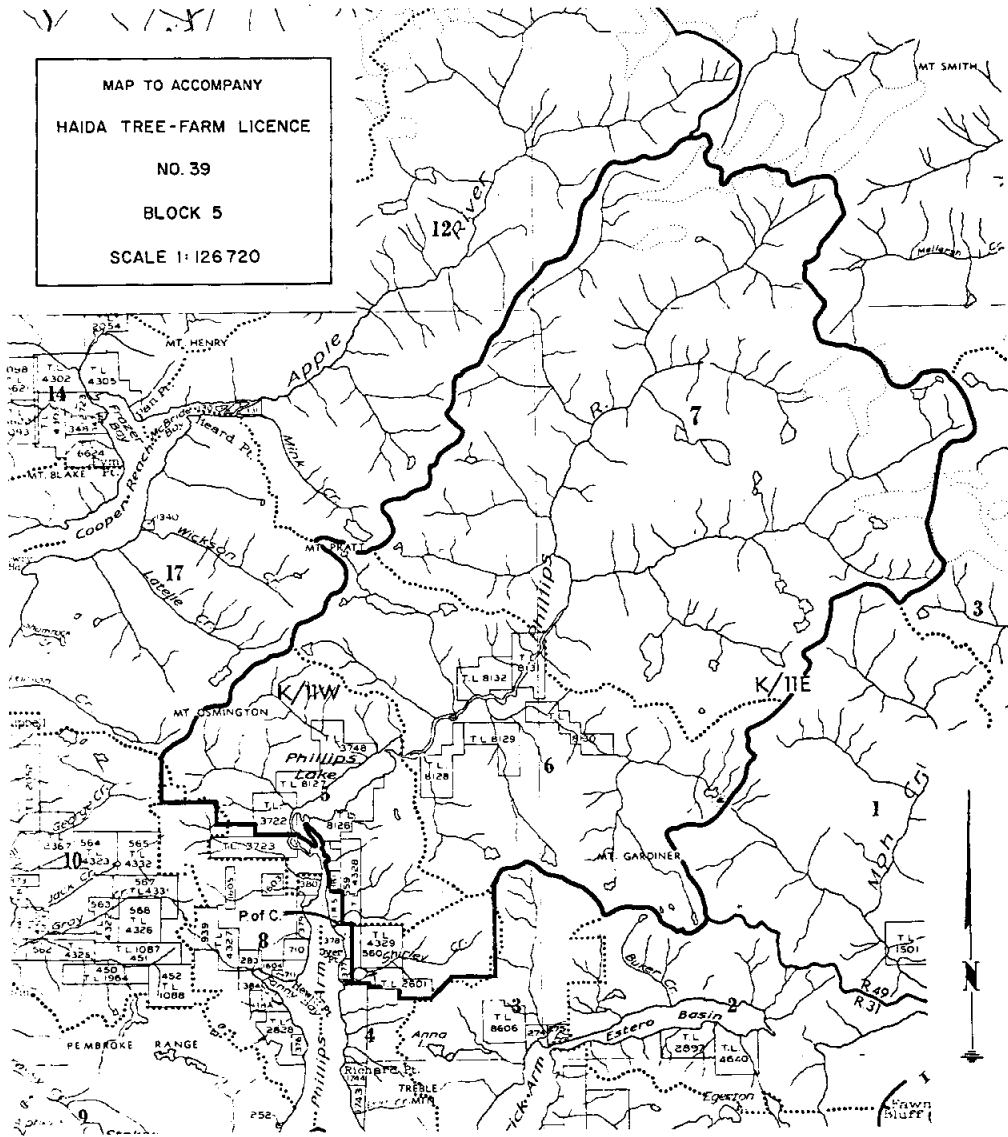

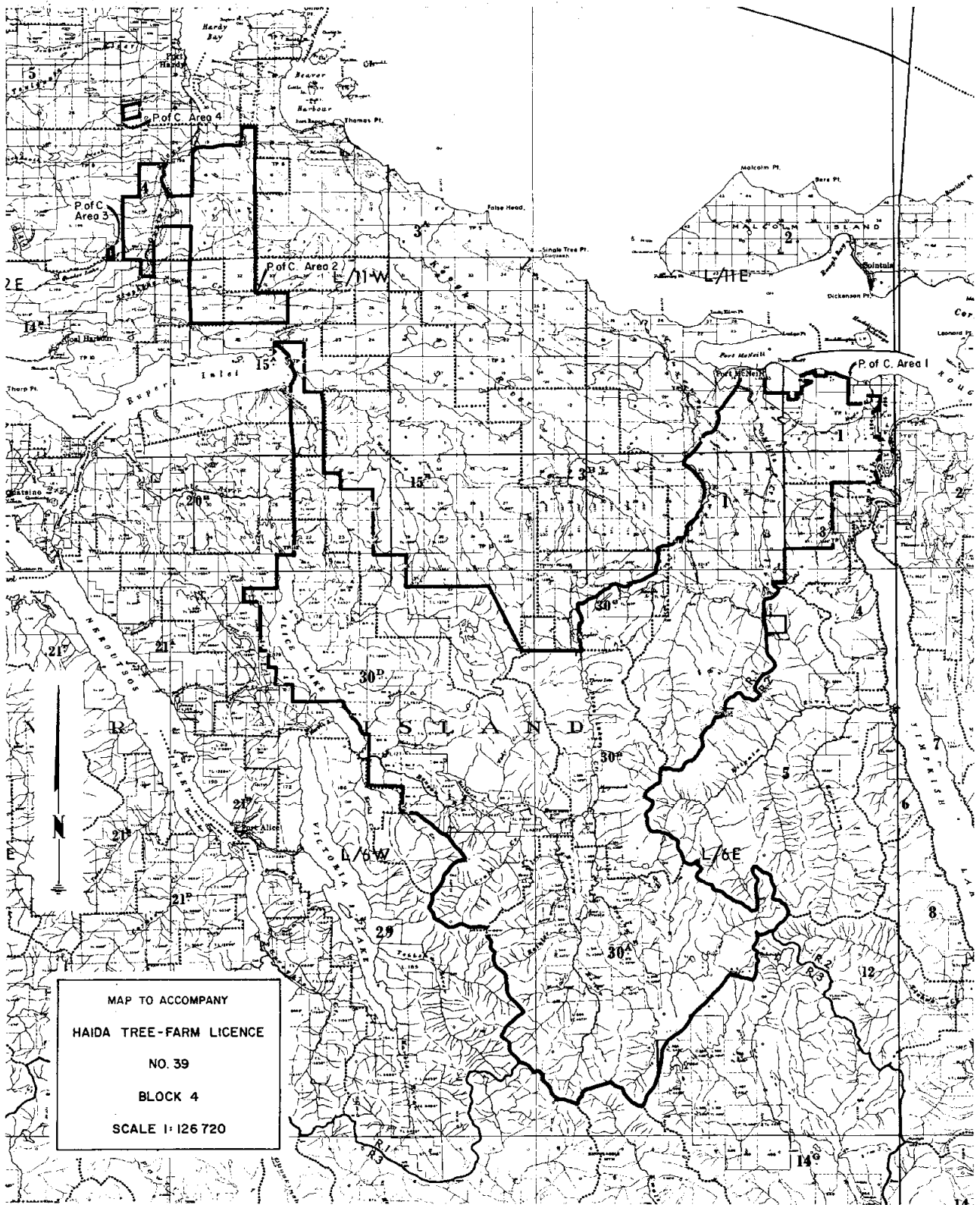

MAP TO ACCOMPANY
HAIDA TREE-FARM LICENCE
NO. 39
BLOCK 4
SCALE 1:126 720

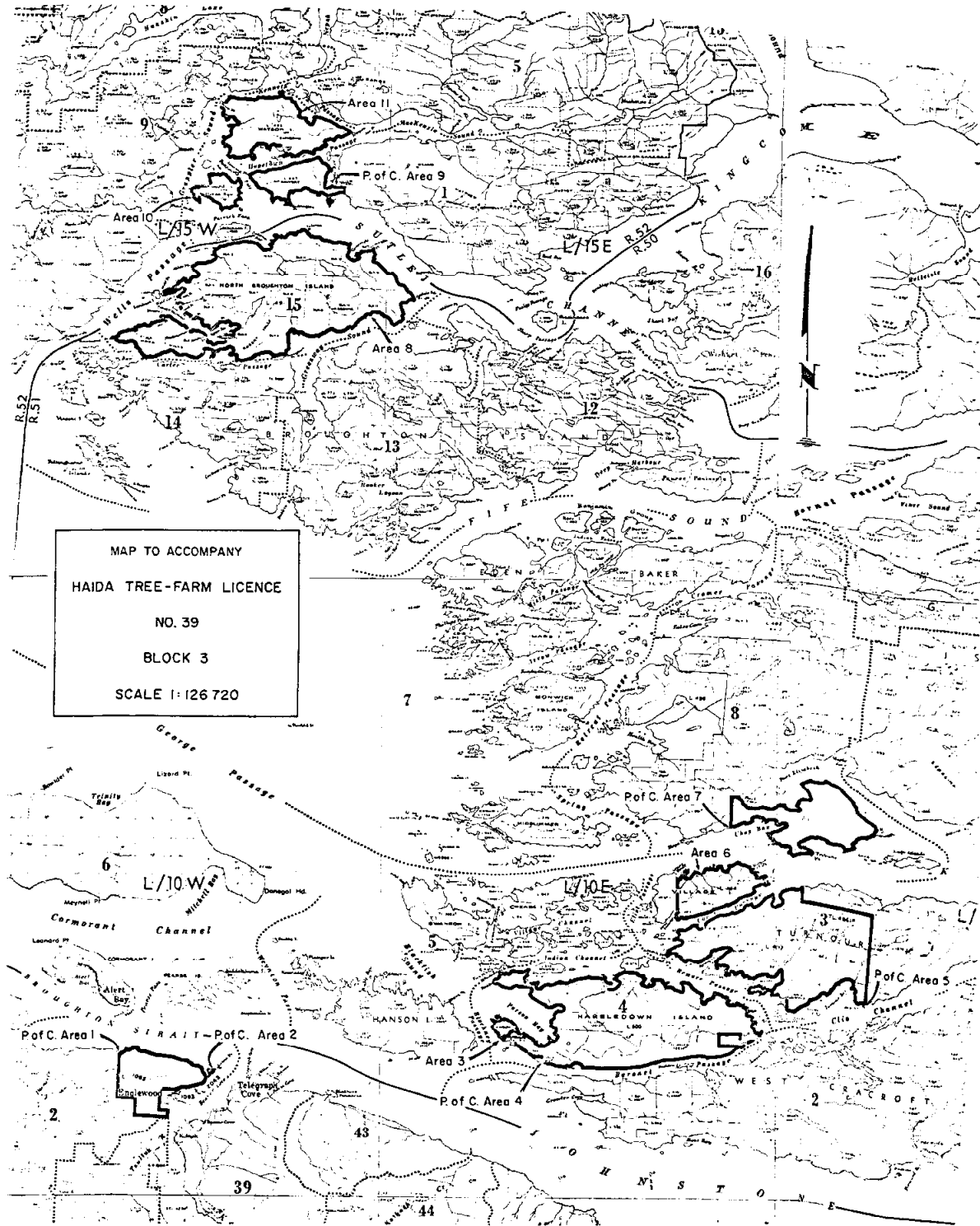

MAP TO ACCOMPANY
HAIDA TREE-FARM LICENCE
NO. 39
BLOCK 3
SCALE 1:126 720

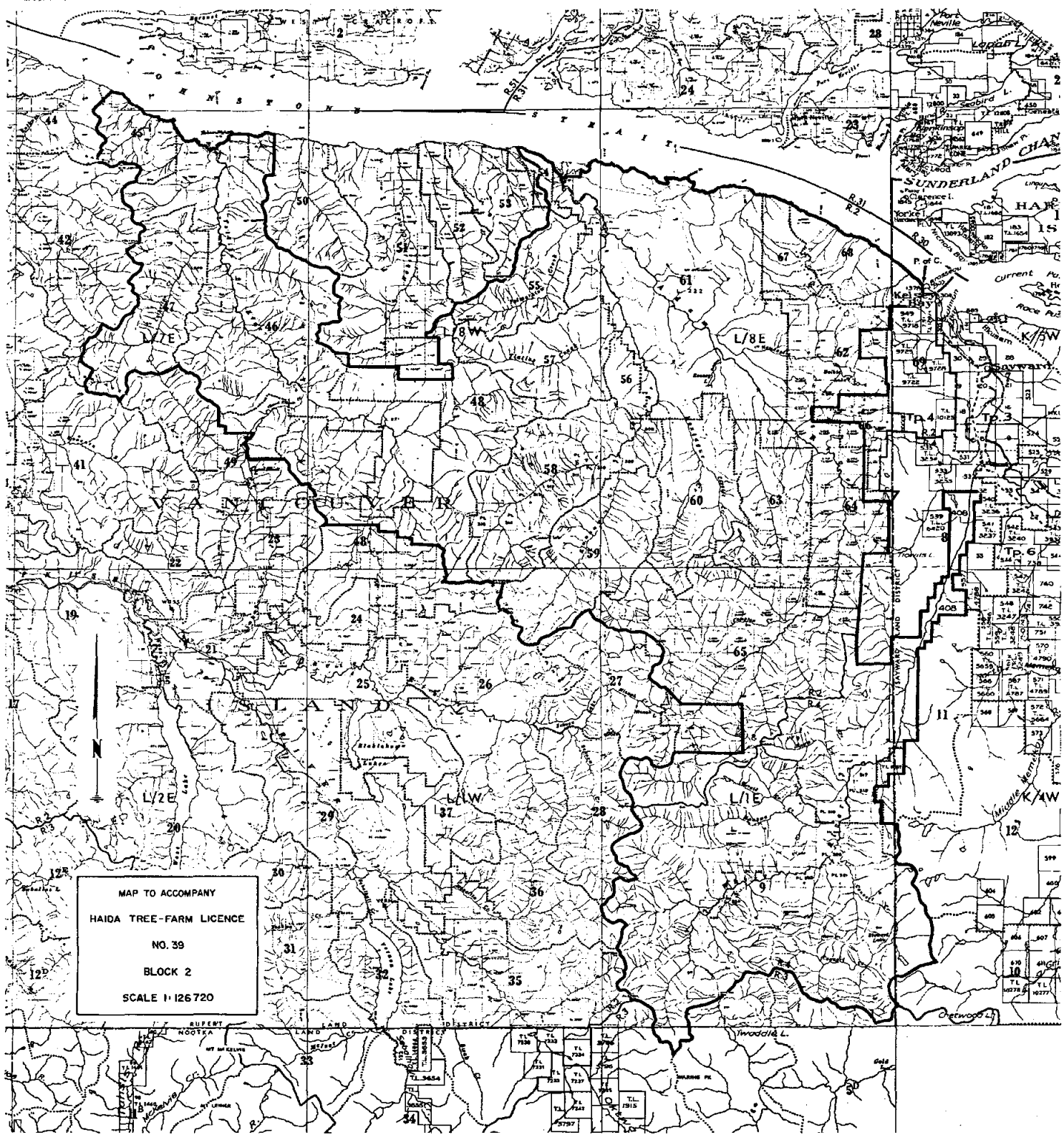

MAP TO ACCOMPANY
HAIDA TREE-FARM LICENCE
NO. 39
BLOCK 2
SCALE 1:126 720

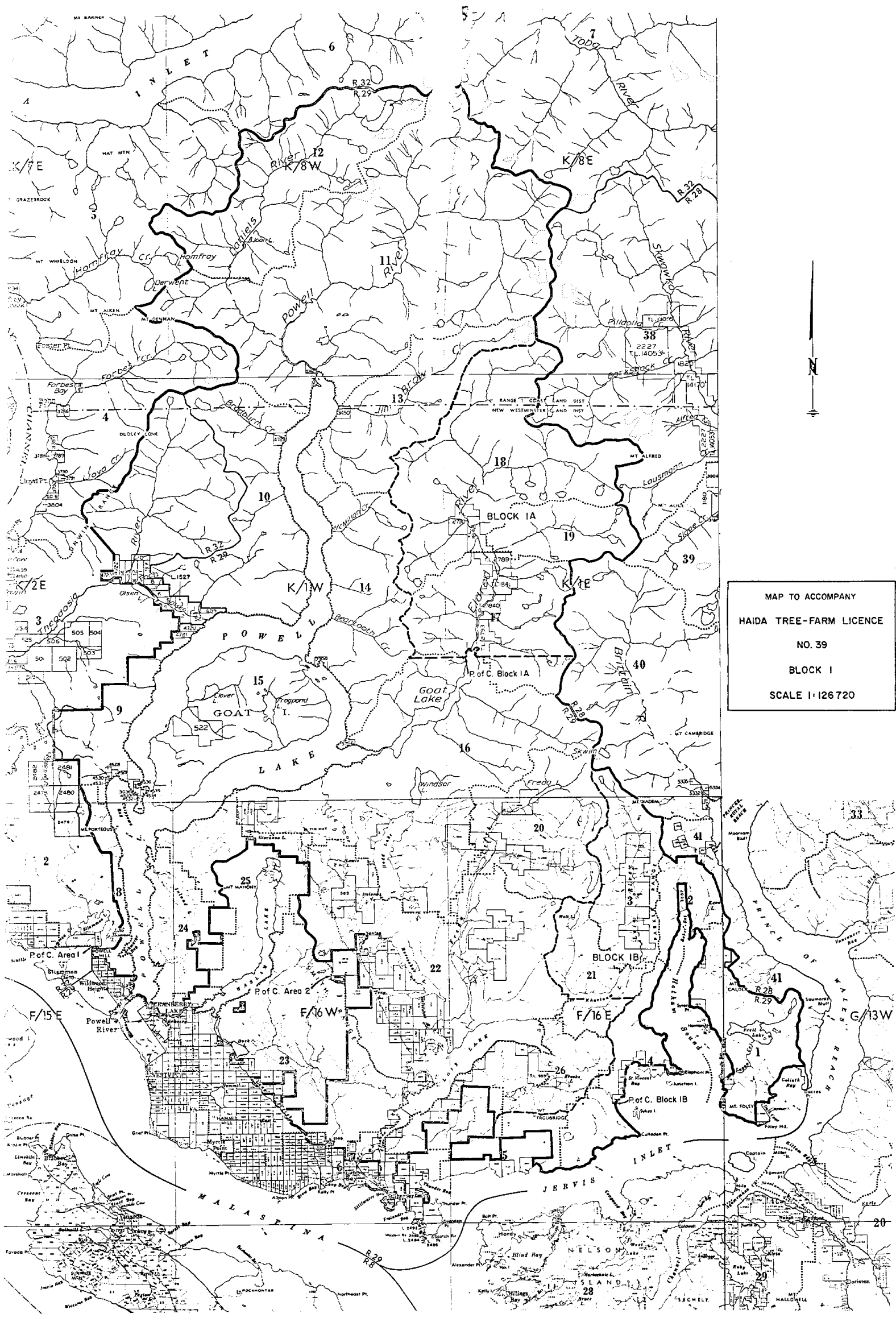

MAP TO ACCOMPANY
 HAIDA TREE-FARM LICENCE
 NO. 39
 BLOCK I
 SCALE 1:126 720

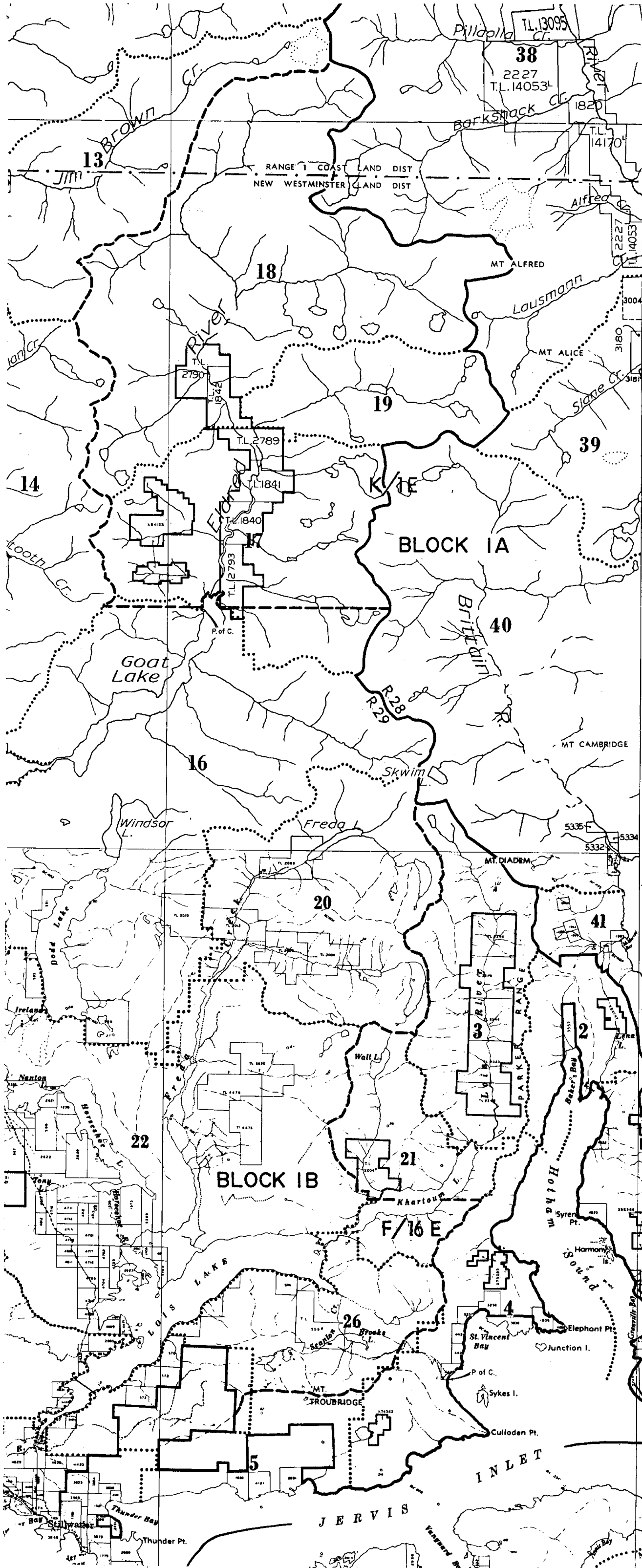

MAP TO ACCOMPANY
 HAIDA TREE-FARM LICENCE
 NO. 39
 BLOCKS IA, IB
 SCALE 1:63 360

MAP SHOWING TIMBER LICENCES AND
 CROWN RESERVE LAND WITHIN THE
 BOUNDARIES OF T.F.L. 39 BLOCKS IA
 AND IB. EXCLUDED FROM THE TREE
 FARM LICENCE.

CANCELLED SEE INSTRUMENT # 137 WHICH
 INCLUDES 18 FORMER TIMBER SALES.

