



PROVINCE OF BRITISH COLUMBIA
Ministry of Forests



ISTRUMENT NUMBER 143
Amendment

THIS AGREEMENT is made effective the 20th day of January, 2023.

BETWEEN:

THE MINISTER OF FORESTS, on behalf of
HIS MAJESTY THE KING IN RIGHT OF THE
PROVINCE OF BRITISH COLUMBIA
Parliament Buildings
Victoria, British Columbia V8V 1X4

(the "Minister")

AND INTERFOR CORPORATION
BOX 49114, SUITE 3500
1055 DUNSMUIR STREET
VANCOUVER, BRITISH COLUMBIA
V7X 1H7
Fax: 604-681-6892

(the "Licensee")

WHEREAS:

- A. The Licensee is the holder of Tree Farm Licence 23, dated March 1, 2020 ("TFL23").
- B. The licensee has provided consent on October 14, 2022, to delete 75,762 hectares of Crown land identified on the attached maps from Tree Farm Licence 23.

THEREFORE:

1. In accordance with Section 39.1(1) of the *Forest Act*, the Licensor, with the consent of the Licensee hereby changes the boundary and area of Tree Farm

Licence 23 by removing the areas as identified as Incomappleux Conservancy and Incomappleux Valley South Designated Area No. 1 (Part 13) on the attached map from Tree Farm Licence 23.

- For the purposes of section 8(2) of the *Allowable Annual Cut Administration Regulation*, the area removed represents an allowable annual cut of 36,300 m³/year.

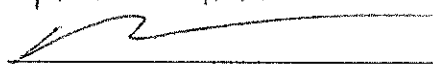
SIGNED, SEALED AND DELIVERED)
by the MINISTER OF FORESTS on behalf)
of His Majesty the King in Right of the)
Province of British Columbia in presence)
of: Matthew Austin)
)
Name)
Assistant Deputy Minister)
Title Integrated Resource Operations)
Division)
_____)

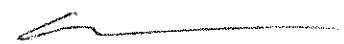
Signature of delegate of the
MINISTER OF FORESTS

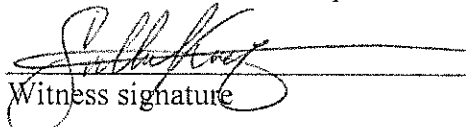
SIGNED, SEALED AND DELIVERED)
by the LICENSEE in the presence of:)
)
Witness signature)
VP, Sustainability + Chief Forester)
Title of authorized signatory)
Stuart Card)
Name of authorized signatory)

Authorized Signatory

Attachments:

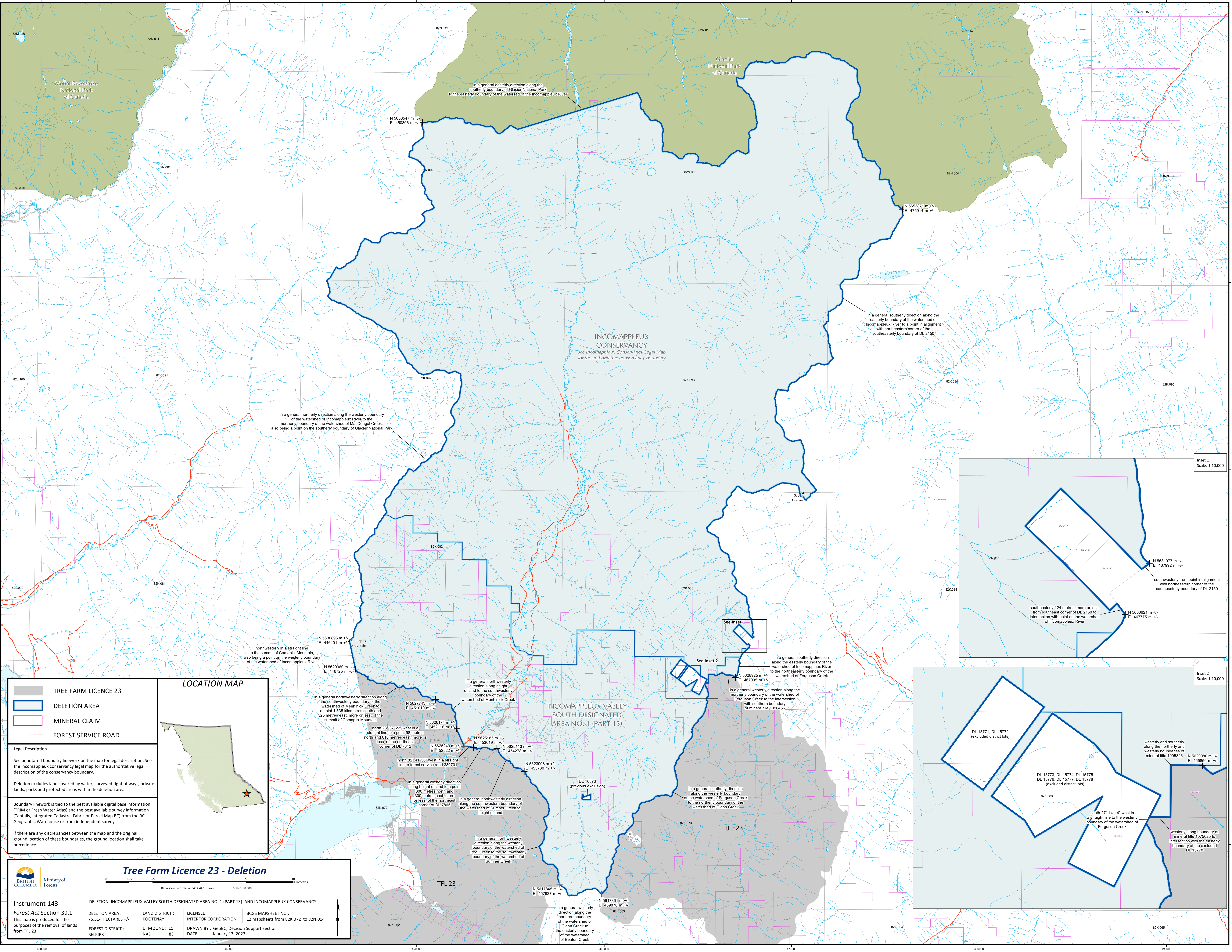

TREE FARM LICENCE 23

- DELETION AREA
- MINERAL CLAIM
- FOREST SERVICE ROAD

Legal Description

See annotated boundary linework on the map for legal description. See the Incomappleux Conservancy legal map for the authoritative legal description of the conservancy boundary.

Deletion excludes land covered by water, surveyed right of ways, private lands, parks and protected areas within the deletion area.

Boundary linework is tied to the best available digital base information (TRIM or Fresh Water Atlas) and the best available survey information (Tantalis, Integrated Cadastral Fabric or Parcel Map BC) from the BC Geographic Warehouse or from independent surveys.

If there are any discrepancies between the map and the original ground location of these boundaries, the ground location shall take precedence.



Tree Farm Licence 23 - Deletion

Instrument 143
Forest Act Section 39.1
 This map is produced for the purposes of the removal of lands from TFL 23.

DELETION: INCOMAPPLEUX VALLEY SOUTH DESIGNATED AREA NO. 1 (PART 13) AND INCOMAPPLEUX CONSERVANCY

DELETION AREA : 75,514 HECTARES +/-	LAND DISTRICT : KOOTENAY	LICENSEE : INTERFOR CORPORATION	BCGS MAPSHEET NO : 12 mapsheets from 82K.072 to 82N.014
FOREST DISTRICT : SELKIRK	UTM ZONE : 11 NAD : 83	DRAWN BY : GeoBC, Decision Support Section	DATE : January 13, 2023

in a general northerly direction along the westerly boundary of the watershed of Incomappleux River to the northerly boundary of the watershed of MacDougal Creek, also being a point on the southerly boundary of Glacier National Park

In a general easterly direction along the southerly boundary of Glacier National Park to the easterly boundary of the watershed of the Incomappleux River

INCOMAPPLEUX CONSERVANCY
 see Incomappleux Conservancy Legal Map for the authoritative conservancy boundary

in a general southerly direction along the easterly boundary of the watershed of Incomappleux River to a point in alignment with northerly boundary of DL 2150

northwesterly in a straight line to the summit of Comaplix Mountain, also being a point on the westerly boundary of the watershed of Incomappleux River

in a general northwesterly direction along height of land to the southwesterly boundary of the watershed of Menhinick Creek to a point 1.533 kilometres south and 325 metres east, more or less, of the summit of Comaplix Mountain

north 23° 37' 22" west in a straight line to a point 98 metres north and 610 metres east, more or less, of the northeast corner of DL 7642

north 82° 41' 56" west in a straight line to forest service road 339701

in a general westerly direction along height of land to a point 300 metres north and 300 metres east, more or less, of the northeast corner of DL 7865

in a general northwesterly direction along the southwestern boundary of the watershed of Sumner Creek to height of land

in a general northwesterly direction along the westerly boundary of the watershed of Pool Creek to the southwesterly boundary of the watershed of Sumner Creek

in a general northwesterly direction along height of land to the southwesterly boundary of the watershed of Menhinick Creek

in a general southerly direction along the easterly boundary of the watershed of Incomappleux River to the northeasterly boundary of the watershed of Ferguson Creek

in a general westerly direction along the northerly boundary of the watershed of Ferguson Creek to the intersection with southern boundary of mineral title 1098456

in a general southerly direction along the westerly boundary of Ferguson Creek to the northerly boundary of the watershed of Glenn Creek

in a general westerly direction along the northern boundary of the watershed of Glenn Creek to the easterly boundary of the watershed of Beaton Creek

