

**PROVINCE OF BRITISH COLUMBIA**

**Ministry of Forests**

---

**IN THE MATTER OF TREE FARM LICENCE 47**

**INSTRUMENT NUMBER 16**

**Amendment**

---

THIS AGREEMENT is dated June 25, 2003

**BETWEEN:**

**THE MINISTER OF FORESTS**, on behalf of  
HER MAJESTY THE QUEEN IN RIGHT OF THE  
PROVINCE OF BRITISH COLUMBIA, Parliament Buildings,  
Victoria, British Columbia, V8V 1X4

(the "Licensor")

OF THE FIRST PART

**AND:**

**TFL FOREST LTD.**  
Suite 2300  
1055 West Georgia Street  
P.O. Box 11101  
Vancouver, British Columbia  
V6E 3P3

(the "Licensee")

OF THE SECOND PART

**WHEREAS:**

- A. Subject to the provisions of Section 36 of the *Forest Act*, the Licensor and the Licensee entered into a replacement agreement for Tree Farm Licence 47 ("TFL 47") dated March 1, 2000;
- B. Subject to Section 54 of the *Forest Act*, on June 23, 1997 the Licensor consented to the transfer of TFL 47;
- C. Subject to the provisions of Section 56(1) of the *Forest Act*, the Licensor reduced the allowable annual cut of TFL 47 by 28,242 m<sup>3</sup> (the "reduction");

- D. Subject to the provisions of Section 56(9) of the *Forest Act*, the Licensor may delete from TFL 47 an area(s) of Crown land that the chief forester determines to be capable of producing an allowable annual cut not greater than the reduction.
- E. Subject to Section 56(9) of the *Forest Act* the deputy chief forester has determined that the areas proposed for deletion from TFL ~~47~~<sup>BHR</sup> as specified in this instrument are capable of producing an allowable annual cut not greater than the reduction of 28,242 m<sup>3</sup>.

**THEREFORE:**

- 1) Subject to the provisions of Section 56(9) of the *Forest Act*, the lands described below and outlined in bold black on the attached maps, are withdrawn from the lands described in Schedule "B" of TFL 47:
- The area described as Boughey Bay comprising 3 935.7 hectares, more or less, excluding the area designated as vacant crown land;
  - The area described as Fulmore comprising 325.7 hectares, more or less;
  - The area described as Quadra 1 and 1A comprising 1 242.6 hectares, more or less.
- 2) Pursuant to the provisions of Section 56(9) of the *Forest Act*, the lands described below and outlined in bold black on the attached maps, are withdrawn from the lands described in Schedule "A" of TFL 47 as Timber Licence T0024:
- The area described as Moresby comprising 440 hectares, more or less.

This instrument has been executed by the Licensor and the Licensee on the day and year written above.

SIGNED AND DELIVERED )  
by the Minister of Forests on )  
behalf of Her Majesty the Queen in )  
Right of the Province of British )  
Columbia in the presence of: )

Maureen Gelovatz )  
\_\_\_\_\_ )

Steven Seidle )  
for Minister of Forests )

THE COMMON SEAL (C/S) of the )  
Licensee was affixed in the presence of: )

\_\_\_\_\_)  
Authorized Signatory )

C/S

\_\_\_\_\_)  
Authorized Signatory )

(OR)

SIGNED, SEALED AND DELIVERED )  
by the Licensee in the presence of: )

Kenneth E. Kaps )  
ADMINISTRATIVE FORESTER )

John W. Mann )  
Authorized Signatory )  
VP - Timberland Opns. )  
Title )

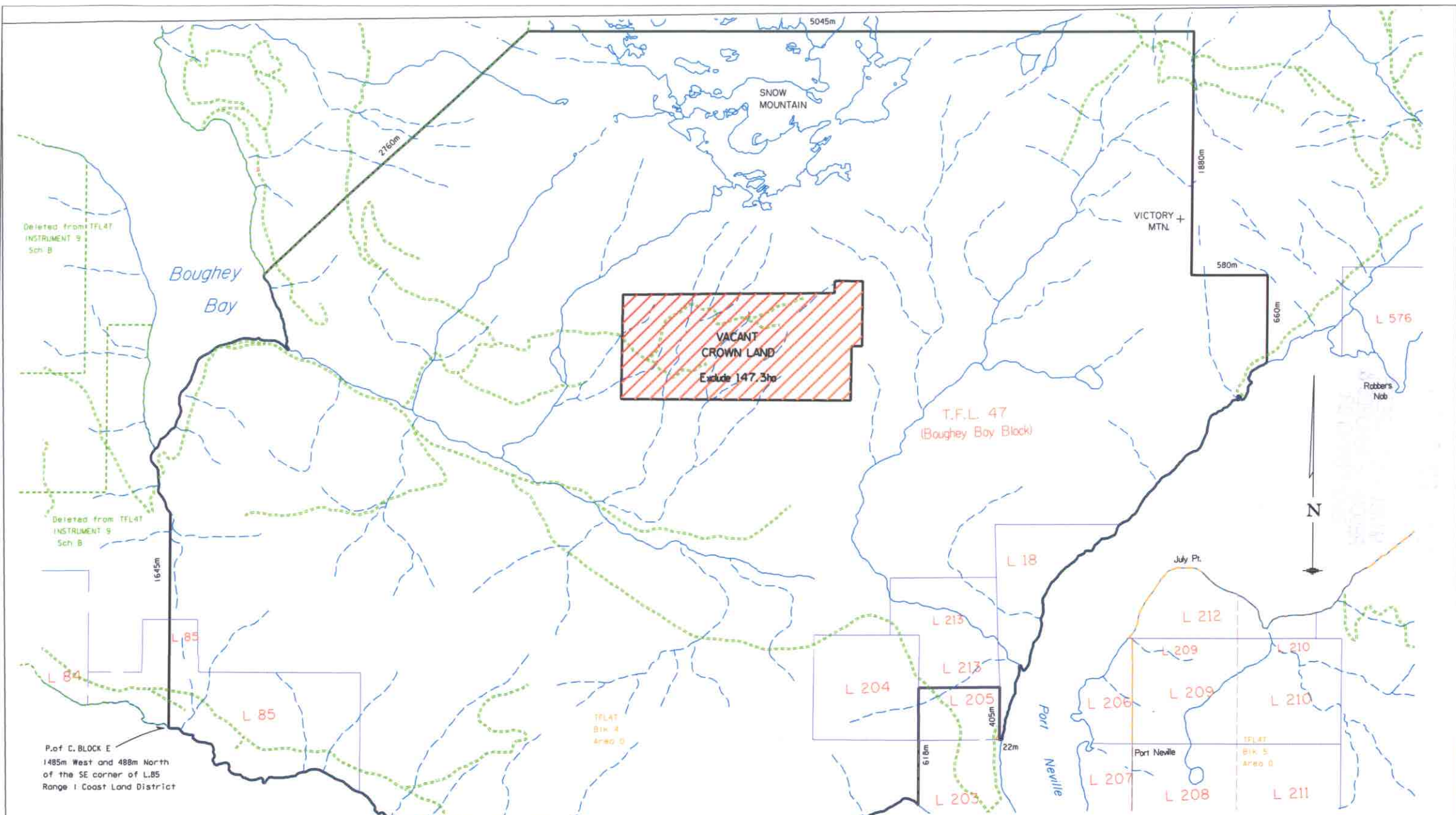

Deleted from TFL47  
INSTRUMENT 9  
Sch. B

Deleted from TFL47  
INSTRUMENT 9  
Sch. B

P.of C. BLOCK E  
1485m West and 488m North  
of the SE corner of L.85  
Range 1 Coast Land District

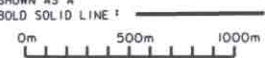
|   |   |                                    |
|---|---|------------------------------------|
|  Province of<br>British Columbia | Ministry of<br>Forests  | EXHIBIT 'A'                        |
|   | MAP OF: Instrument 16 Deletion from TFL 47<br>Boughey Bay Block |                                    |
| SHOWN AS A<br>BOLD SOLID LINE   |   | Date: 2002-03-07<br>Revised by: CS |
|                                  |   | Scale 1: 20 000<br>Area: 3935.7 ha |
| Forest Region: COAST<br>Forest District: Campbell River<br>Land District: Range 1 Coast                               |   | Map Reference: 092L050, 060        |

272-1  
4 23/01/02  
10/2/2002



Province of  
British Columbia

Ministry of  
Forests

EXHIBIT 'A'

MAP OF: Instrument 16 Deletion from TFL 47  
Fulmore Lake Block

Date: 2002-03-07

Revised by: CS

SHOWN AS A  
BOLD SOLID LINE :

Forest Region: COAST  
Forest District: Campbell River  
Land District: Range 1 Coast

Scale 1: 20 000

Area: 325.7 ha

Map Reference: 092L060, 092K051

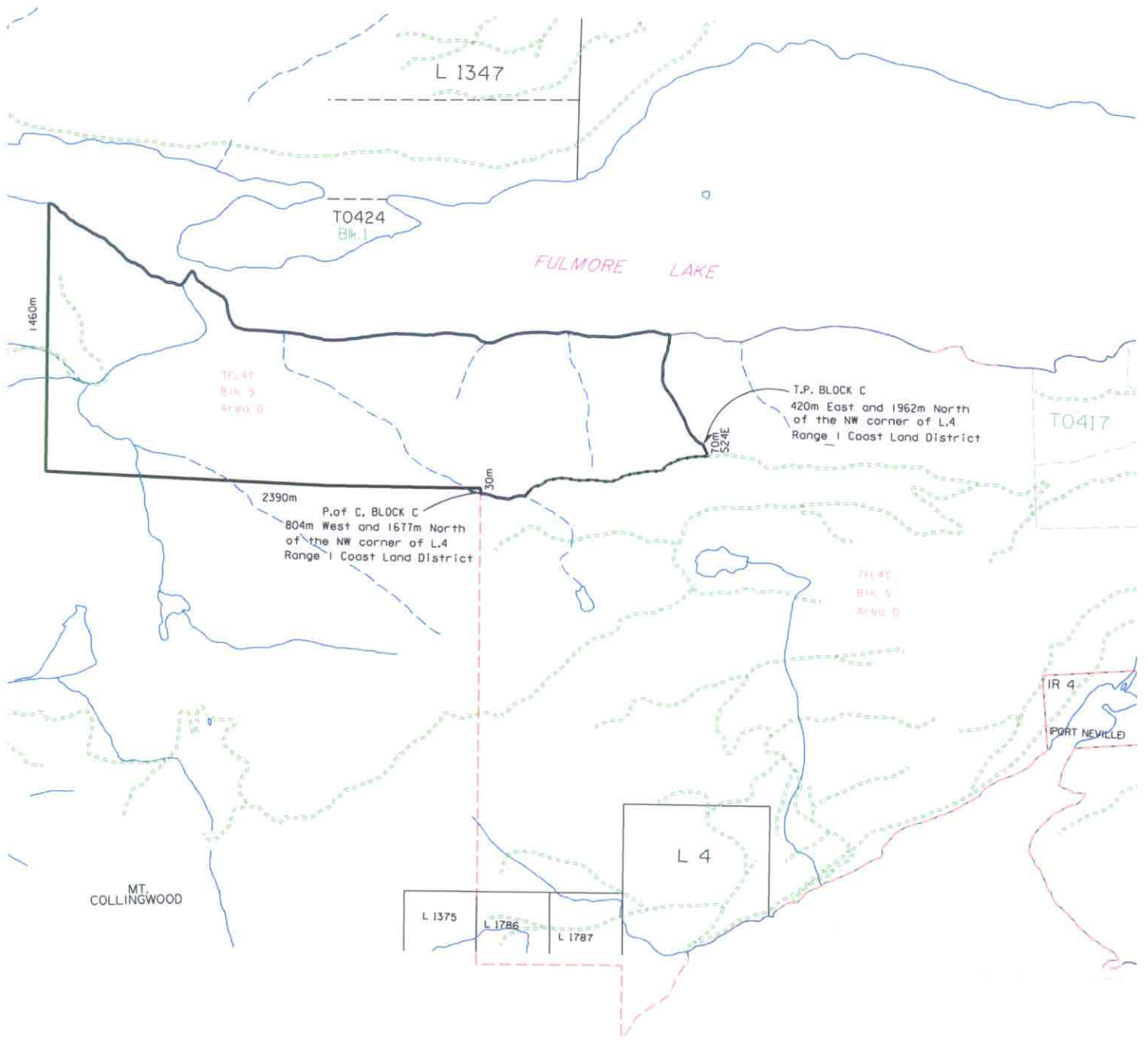



Province of British Columbia

Ministry of Forests

EXHIBIT 'A'

MAP OF:

Instrument 16 Deletion from TFL 47  
Quadra Block

Date: 2002-03-07

Revised by: CS

Scale 1: 7,500

Area: 1242.6 ha

Map Reference: 092K024, 025

Forest Region: COAST  
District: Campbell River  
Land District: Sayward

SHOWN AS A

BOLD SOLID LINE :



Land District: Sayward

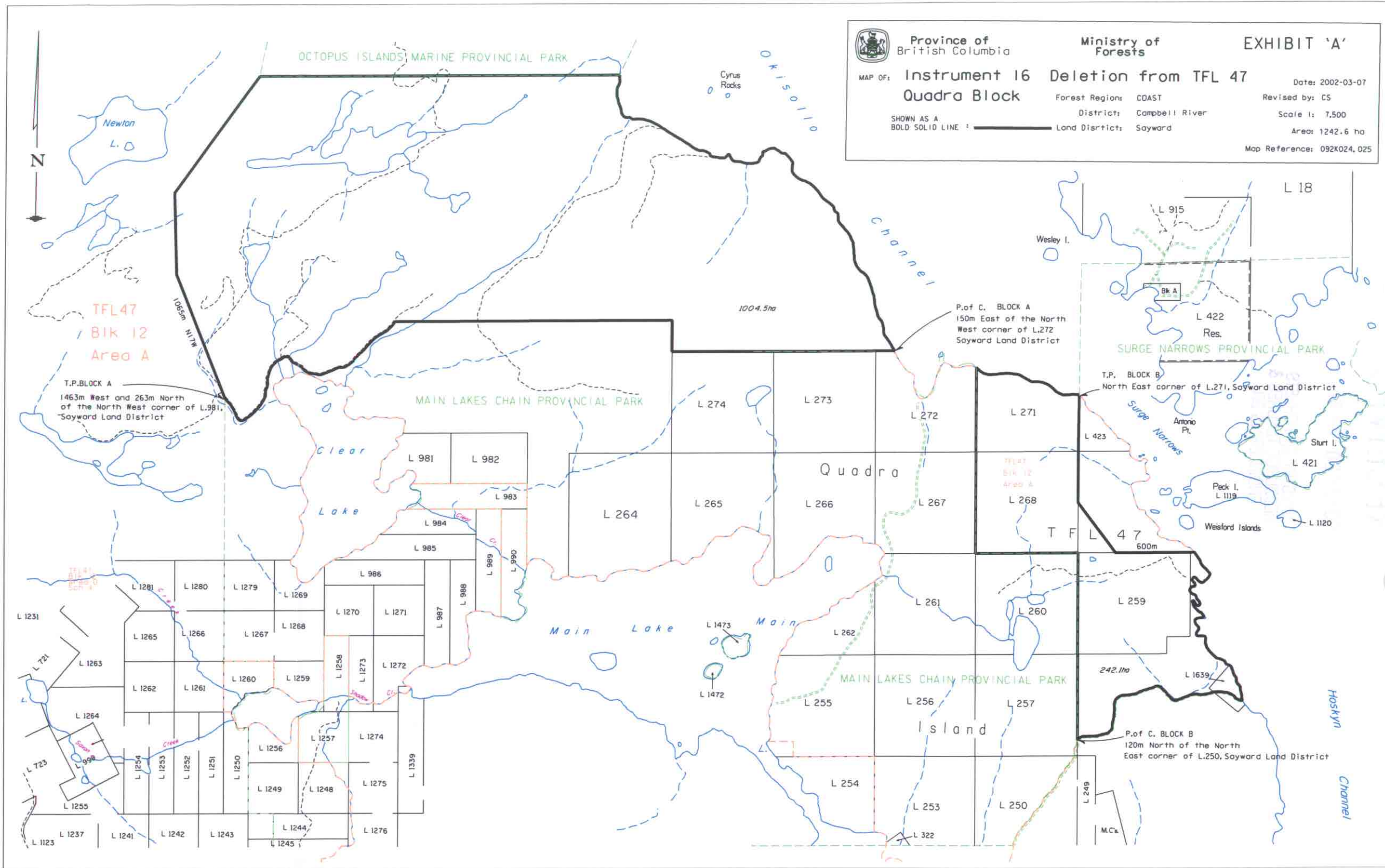

TFL 47  
Bk 12  
Area A

T.P. BLOCK A  
1463m West and 263m North  
of the North West corner of L.981,  
Sayward Land District

MAIN LAKES CHAIN PROVINCIAL PARK

SURGE NARROWS PROVINCIAL PARK

T.P. BLOCK B  
North East corner of L.271, Sayward Land District

Quadra

T F L 4 7

MAIN LAKES CHAIN PROVINCIAL PARK

Island

1004.5ha

242.1ha

P.of C. BLOCK B  
120m North of the North  
East corner of L.250, Sayward Land District

P.of C. BLOCK A  
150m East of the North  
West corner of L.272  
Sayward Land District

P.of C. BLOCK B  
120m North of the North  
East corner of L.250, Sayward Land District





Province of  
British Columbia

Ministry of  
Forests



EXHIBIT 'A'

1 OF 1.

MAP OF: Instrument 16 TFL47 BIK.18B  
Deletion of Part of TL T0024

Date 07/04/03

Drawn by MS

Revised by Date

FOREST REGION: Coast

LAND DISTRICT: Queen Charlotte

DISTRICT: Queen Charlotte

SHOWN AS A  
BOLD SOLID LINE:

U.T.M. Zone East: North:  
Grid 09 131-53 53-25

Reg Compt. L Planning Cell

NAD 27  
83 X

MANAGEMENT UNIT

TIMBER SUPPLY AREA

PULPWOOD

AGREEMENT

CASCADES

East

West

DDM Map ID

Scale 1: 20000

ORCS \*

Area 440 hectares

Type  
Number

Number  
Block  
Sub-B

Base Map 103G021  
Ref. Map 103G021

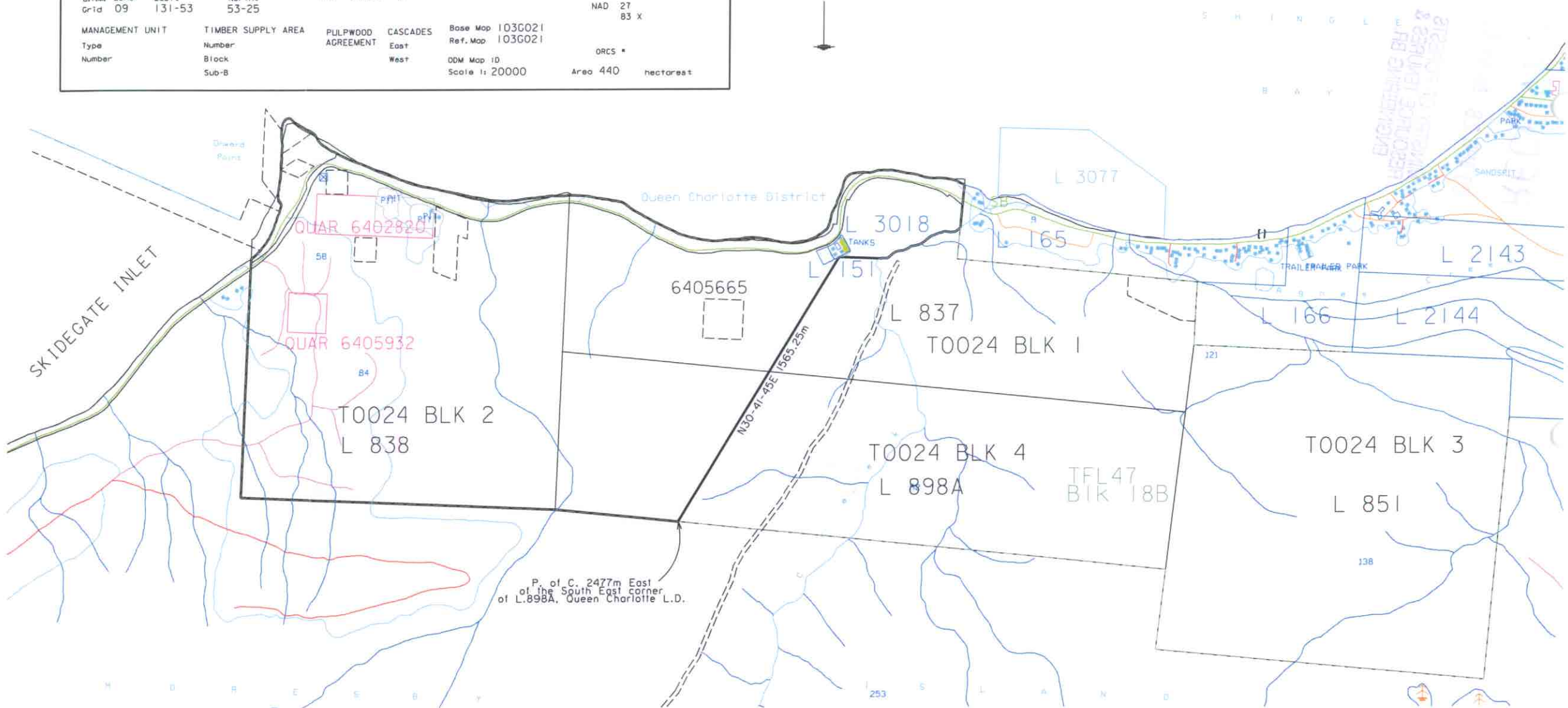

P. of C. 2477m East  
of the South East Corner  
of L.898A, Queen Charlotte L.D.

