

PROVINCE OF BRITISH COLUMBIA

Ministry of Forests

COPY

IN THE MATTER OF TREE FARM LICENCE NUMBER 47

INSTRUMENT NUMBER 4

Amendment

WHEREAS the lands described hereinafter are within Tree Farm Licence 47 and are found to be suitable for a higher economic use rather than of the growing of forest crop;

And whereas the Licensee has requested the withdrawal of the aforementioned lands from the Schedule "A" of the said Tree Farm Licence;

Therefore pursuant to Section 33.1 of the Forest Act, the Licensee hereby consents to the withdrawal from Schedule "A" of the said Tree Farm Licence Number 47, of the following land.

Lot 1 of Lot 108, Oyster District Plan 47290
and the said land so withdrawn shall be henceforth no longer part of
or subject to the said Tree Farm Licence Number 47.

Dated at the City of Victoria in the Province of British Columbia
this 13 day of *April*, 1989.

Minister of Forests

Attachment

47290

PLAN OF SUBDIVISION OF PART OF THAT PART OF
DISTRICT LOT 108 SHOWN OUTLINED IN RED ON
PLANS 323-R AND PART OF
DISTRICT LOT 108, ALL OF OYSTER DISTRICT

D. L. 106

50% REDUCTION

- D.P. denotes DISTRICT PLAN
- P. denotes PART
- D.L. denotes DISTRICT LOT
- R. denotes ROAD
- C. denotes CONCRETE
- M. denotes METAL
- W. denotes WOOD
- S. denotes SIGN
- F. denotes FENCE
- G. denotes GRAVEL
- S. denotes SAND
- C. denotes CURB
- S. denotes SIDEWALK
- S. denotes SIGN
- F. denotes FENCE
- G. denotes GRAVEL
- S. denotes SAND
- C. denotes CURB
- S. denotes SIDEWALK

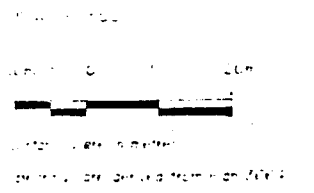

APPROVED BY THE BOARD OF LAND SURVEYORS
 13 SEPT 1986
 [Signature]
 Director, British Columbia Land Surveyors Society

D. L. 108

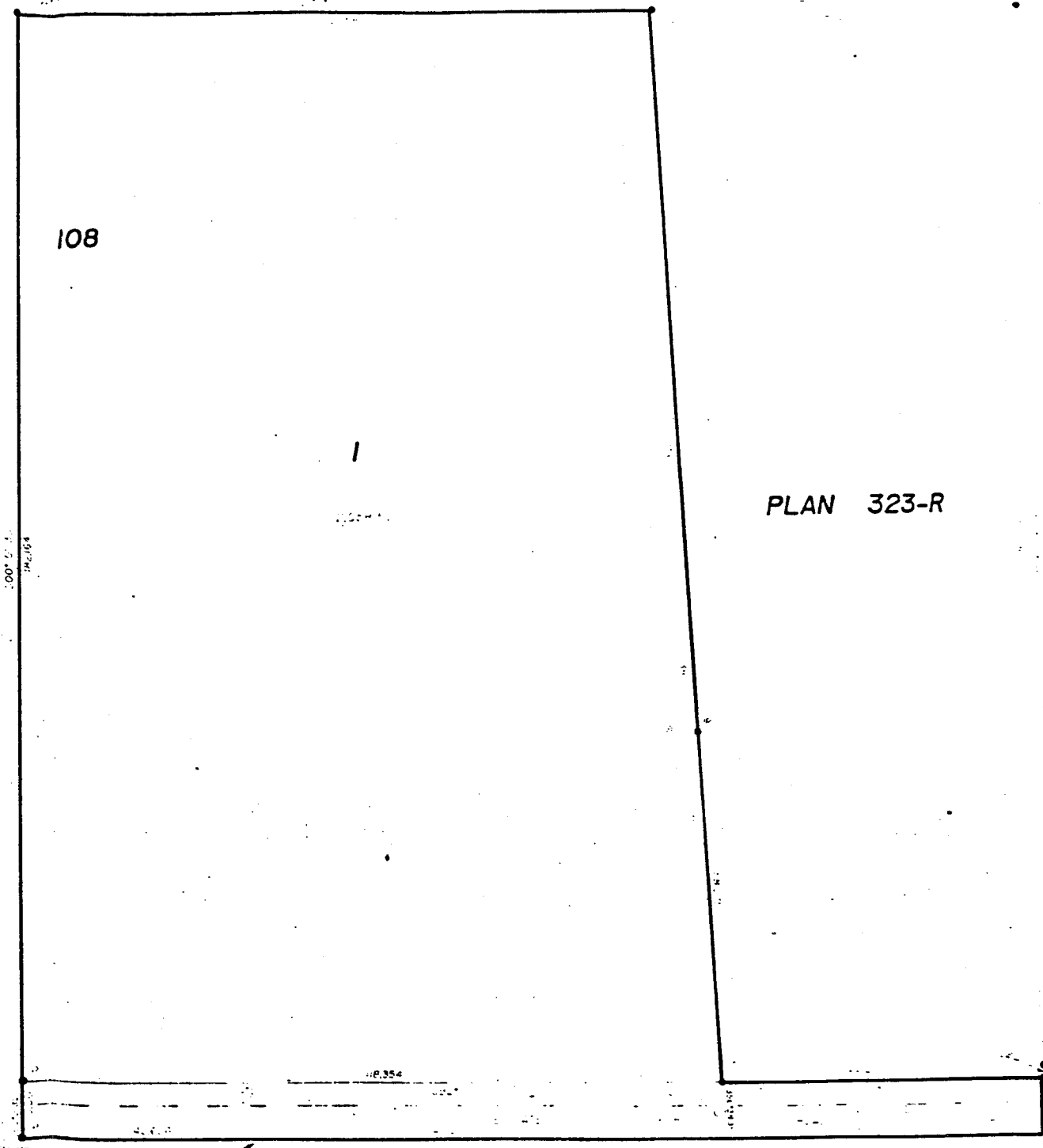

REGISTERED OWNER
 Crown Forest Industries Limited
 (No. No. 37,000 338579)
 [Signature]
 Authorized Signatory

Approval as to dedication of road
 British Columbia Hydro and Power Authority
 Owner of charge numbers CC47683, 277683 and 277683
 BY ITS ATTORNEYS IN FACT (S/NP EBS216)
 [Signature]
 DANIEL JOSEPH DUNNE
 [Signature]
 DAVID PHILIP SHIPMAN
 WITNESS AS TO BOTH SIGNATURES
 [Signature]
 G. MacPherson
 900-1045 HOWE ST. VANCOUVER
 LEGAL SWEET DEBITABLE
 DECLARATION

William R. Hutchinson, a British Columbia
 Land Surveyor of standing in British Columbia
 certifies that he was present at and personally
 supervised the survey represented by this plan
 and that the survey and plan are correct.
 The survey was completed on the 30th
 day of June, 1986.

GENERAL OWNER
 [Signature]
 [Signature]
 [Signature]
 [Signature]

PLAN 23366

CLOKE ROAD
 PLAN _____ PLAN 36647