

PROVINCE OF BRITISH COLUMBIA

Ministry of Forests

IN THE MATTER OF TREE FARM LICENCE NUMBER 46

INSTRUMENT NUMBER 14

Amendment

THIS AGREEMENT is dated the 19 day of December, 1991.

BETWEEN:

THE MINISTER OF FORESTS, on behalf of HER MAJESTY THE QUEEN
IN RIGHT OF THE PROVINCE OF BRITISH COLUMBIA, Parliament
Buildings, Victoria, British Columbia, V8V 1X4

(the "Licensor")

AND:

Fletcher Challenge Canada Limited
9th Floor
700 West Georgia Street
Vancouver, British Columbia
V7Y 1J7

(the "Licensee")

Whereas the licensee has requested the withdrawal of those
lands, which are included in Schedule "A" of Tree Farm Licence
Number 46;

Therefore, pursuant to paragraph 1.04(a) of the said
Tree Farm Licence, the following lands are herewith withdrawn from
the lands described in Schedule "A" of the said
Tree Farm Licence Number 46:

<u>Crown Grants</u>	<u>Land District</u>	<u>More or Less</u>	<u>Certificate of Title</u>
Lot 1390 (Ex. the S. 30 chs. of the W. 20 chs.)	Clayoquot	40.470	348790-I
Lot 1398	Clayoquot	64.752	348788-I
NE 1/4 of Lot 1401	Clayoquot	16.512	46846-W

And the said lands so withdrawn from Schedule "A" are and shall be henceforth no longer part of or subject to the said Tree Farm Licence Number 46;

And further pursuant to Section 33.1 of the Forest Act, the land described on the Schedule attached hereto are herewith withdrawn from the lands described in Schedule "B" of Tree Farm Licence Number 46; as shown outlined in bold black on the attached Exhibit "A", namely, Blocks 4 and 5;

And the lands so withdrawn from Schedule "B" are and shall be henceforth no longer part of or subject to the said Tree Farm Licence Number 46.

The Licensee will not cause its timber processing facility at Youbou to reduce production or to close for a sustained period of time, unless, and to the extent that the Minister, or his designate, exempts the Licensee from the requirement of this paragraph.

IN WITNESS WHEREOF the parties have executed this Agreement the day and year first above written.

SIGNED on behalf of Her)
Majesty the Queen in Right)
of the Province of)
British Columbia, by the)
Minister of Forests in)
the presence of:)

_____)
_____)
_____)

_____)
Minister of Forests

The Corporate Seal of _____)
Fletcher Challenge Canada Limited)
was affixed hereto in the)
presence of: _____)

_____)
_____)
_____)

C/S

SCHEDULE

West Coast Tree Farm Licence

Tree Farm Licence Number 46

All Crown lands not otherwise alienated within the areas outlined in bold black on the accompanying maps except Crown land which was subject to an old temporary tenure (within the meaning of the Forest Act assented to March 30, 1972) and held by a person other than the Licensee.

BLOCK 4 - (Comprising 9 Areas)

Area 1

"Commencing at the northwest corner of Lot 1549, Clayoquot Land District, being a point on the high-water mark of Kennedy Lake on the easterly shore thereof; thence southerly, easterly, northerly and easterly along the westerly, southerly, easterly and southerly boundaries of said Lot 1549 to the most easterly southeast corner thereof; thence south 805 metres; thence east 1.710 kilometres, more or less, to the westerly boundary of the watershed of Toquart River; thence in a general southerly direction along the westerly boundary of the watershed of said Toquart River to a point 2.012 kilometres north and 805 metres east of the northeast corner of Lot 87; thence

west 1.268 kilometres; thence south 78 metres; thence west 402 metres; thence south 51 degrees west 1.679 kilometres; thence south 00 degrees 24 minutes west 1.426 kilometres; thence south 185 metres; thence north 89 degrees 28 minutes west 860 metres; thence south 00 degrees 15 minutes west 762 metres; thence west 233 metres; thence south 447 metres; thence west 805 metres; thence south 402 metres; thence west 1.207 kilometres; thence south 1.207 kilometres; thence east 402 metres; thence south 2.414 kilometres; thence west 1.609 kilometres; thence south 1.423 kilometres; thence west 1.137 kilometres; thence north 1.609 kilometres; thence west 404 metres; thence north 805 metres; thence west 805 metres to the northeast corner of Lot 57; thence southerly, westerly and northerly along the easterly, southerly and westerly boundaries of said Lot 57 to the most northerly northeast corner of Lot 88 (Alberni); thence westerly, southerly and easterly along the northerly, westerly and southerly boundaries of said Lot 88 (Alberni), to the southwest corner thereof; thence south 402 metres to the northerly internal angle of Lot 482; thence westerly along the northerly boundary of said Lot 482 to the most westerly northwest corner thereof; thence southerly, westerly and northerly along the easterly, southerly and westerly boundaries of Lot 481 to the most easterly northeast corner of Lot 480; thence westerly, northerly and westerly along the northerly, easterly and northerly boundaries of said Lot 480 to the northwest corner thereof; thence northerly and westerly along the easterly and northerly boundaries of Lot 484 to the northwest corner

thereof; thence westerly along the southerly boundary of Lot 445 201 metres; thence north 402 metres; thence west 805 metres; thence south 604 metres; thence east 201 metres to the easterly boundary of Lot 462; thence southerly along the easterly boundary of said Lot 462 20 metres; thence west 101 metres; thence south 60 metres; thence east 101 metres to the aforesaid easterly boundary of Lot 462; thence southerly along the easterly boundary of said Lot 462 to the southeast corner thereof; thence westerly along the southerly boundaries of Lots 462 and 461 to the southwest corner of said Lot 461; thence northerly and westerly along the easterly and northerly boundaries of Lots 450 and 449 to the southeast corner of the west half of the west half of Lot 439; thence northerly along the easterly boundary of the west half of the west half of said Lot 439 to the northerly boundary of said Lot 439; thence westerly along the northerly boundaries of said Lot 439 and Lot 438 to the southeast corner of the west half of Lot 431; thence northerly along the easterly boundary of the west half of said Lot 431 to the southerly boundary of Lot 426; thence westerly along the southerly boundaries of Lots 426 and 425 to the southwest corner of said Lot 425; thence northerly and westerly along the westerly and northerly boundaries of Lots 424, 422 and 400 to the southwest corner of Lot 399; thence northerly along the westerly boundaries of Lots 399 and 398 to the northwest corner of said Lot 398; thence easterly and southerly along the northerly and easterly boundaries of Lots 398 and 402 to the northwest corner of Lot 406; thence southerly, easterly and

northerly along the westerly, southerly and easterly boundaries of said Lot 406 to the northeast corner thereof; thence easterly, northerly and westerly along the southerly, easterly and northerly boundaries of Lot 1385 to the northwest corner thereof; thence northerly along the westerly boundary of Lot 1387 to the northwest corner thereof; thence westerly along the southerly boundary of Lot 1390 402 metres; thence north 604 metres; thence west 402 metres to the westerly boundary of said Lot 1390; thence southerly and westerly along the easterly and southerly boundaries of Lot 1398 to the southwest corner thereof; thence northerly, westerly and southerly along the easterly, northerly and westerly boundaries of Lot 1399 to the southeast corner of Lot 1401; thence westerly and northerly along the southerly and westerly boundaries of said Lot 1401 to the northwest corner thereof; thence westerly along the southerly boundaries of Lots 1403, 1402 and 142 to the southwest corner of said Lot 142; thence northerly and easterly along the westerly and northerly boundaries of said Lot 142 to the northeast corner thereof; thence northerly along the westerly boundary of aforesaid Lot 1402 to the northwest corner thereof; thence easterly along the northerly boundaries of said Lots 1402 and 1403 to the most northerly northeast corner of said Lot 1403; thence north 805 metres; thence east 805 metres to the westerly boundary of Lot 1418A; thence northerly and easterly along the westerly and northerly boundaries of said Lot 1418A to the northeast corner thereof; thence southerly along the easterly boundaries of Lots

1418A and 1404 to the internal angle on the northerly boundary of said Lot 1404; thence easterly along the northerly boundaries of Lots 1404 and 1405 to the internal angle on the northerly boundary of said Lot 1405; thence northerly along the westerly boundaries of Lots 1405 and 1417 to the northwest corner of said Lot 1417; thence easterly along the northerly boundaries of Lots 1417 and 1416 to the internal angle on the northerly boundary of said Lot 1416; thence northerly along the westerly boundaries of Lots 1416, 1420, 1426 and 1427 to the southeast corner of Lot 1505; thence westerly and northerly along the southerly and westerly boundaries of said Lot 1505 to the southeast corner of Lot 1500; thence westerly along the southerly boundary of said Lot 1500 to the southwest corner thereof; thence southerly along the easterly boundaries of Lots 1502 and 1504 to the most southerly southeast corner of said Lot 1504; thence westerly and northerly along the southerly and westerly boundaries of Lots 1504 and 1503 to the northwest corner of said Lot 1503; thence easterly along the northerly boundary of said Lot 1503 to the northeast corner thereof; thence northerly, westerly and northerly along the westerly, southerly and westerly boundaries of Lot 1501 to the northwest corner thereof; thence easterly along the northerly boundaries of Lots 1501 and 1500 to the northeast corner of said Lot 1500; thence southerly along the easterly boundary of said Lot 1500 to the northwest corner of Lot 1505; thence easterly along the northerly boundaries of Lots 1505, 1499 and 1498 to the northeast corner of said Lot 1498; thence southerly along the

easterly boundary of said Lot 1498 to the southeast corner thereof; thence easterly and southerly along the northerly and easterly boundaries of Lots 1497 and 1423 to the southeast corner of said Lot 1423; thence westerly along the southerly boundary of said Lot 1423 to the southwest corner thereof; thence southerly along the easterly boundary of Lot 1422 to the southeast corner thereof; thence easterly along the northerly boundary of Lot 1413 to the northeast corner thereof; thence northerly and easterly along the westerly and northerly boundaries of Lot 1412 to the northeast corner thereof; thence southerly along the easterly boundaries of Lots 1412, 1411 and 1410 to the southeast corner of said Lot 1410; thence south 805 metres; thence east 805 metres to the westerly boundary of Lot 66 (Alberni); thence southerly along the westerly boundaries of Lots 66 (Alberni) and 67 (Alberni) to the southwest corner of said Lot 67 (Alberni); thence easterly along the southerly boundary of said Lot 67 (Alberni) to the northwest corner of Lot 68 (Alberni); thence southerly, easterly and northerly along the westerly, southerly and easterly boundaries of said Lot 68 (Alberni) to the southerly boundary of aforesaid Lot 67; thence easterly along the southerly boundaries of Lots 67 (Alberni) and 69 (Alberni) to the southeast corner of said Lot 69 (Alberni); thence southerly and easterly along the westerly and southerly boundaries of Lots 70 (Alberni) and 72 (Alberni) to the southeast corner of said Lot 72 (Alberni); thence northerly along the easterly boundaries of Lots 72 (Alberni) and 71 (Alberni) 3.148 kilometres, more or less, to the south side of the

Alberni-Tofino Highway No. 4; thence in a general northeasterly direction along the south side of the Alberni-Tofino Highway No. 4, MacMillan Bloedel Logging Road and the aforesaid Alberni-Tofino Highway No. 4 to a point 2.243 kilometres north and 2.032 kilometres east of the southwest corner of aforesaid Lot 71 (Alberni); thence south 322 metres ; thence east 1.609 kilometres; thence north 1.283 kilometres to the southerly boundary of Lot 80 (Alberni); thence easterly and northerly along the southerly and easterly boundaries of said Lot 80 (Alberni) to the northeast corner thereof; thence westerly along the northerly boundary of said Lot 80 (Alberni), 272 metres; thence north 65 degrees east 191 metres; thence north 422 metres; thence west 251 metres, more or less, to the high-water mark of aforesaid Kennedy Lake on the easterly shore thereof; thence in a general northerly direction along the high-water mark of said Kennedy Lake on the easterly shore thereof to the point of commencement."

Save and excepting thereout all that foreshore and land covered by water within the above described area.

Area 2

"Commencing at the southeast corner of Lot 56, Clayoquot Land District, said point being on the high-water mark of Kennedy River on the right bank thereof; thence in a general northwesterly direction along the high-water mark of said Kennedy River on the

right bank thereof to the southerly boundary of Lot 612; thence easterly and northerly along the southerly and easterly boundaries of said Lot 612 to the southwest corner of Lot 75 (Alberni); thence easterly along the southerly boundary of said Lot 75 (Alberni) to the northwest corner of Lot 73 (Alberni); thence southerly along the westerly boundary of said Lot 73 (Alberni) to the point of commencement."

Save and excepting thereout all that foreshore and land covered by water within the above described area.

Area 3

"Commencing at the northeast corner of Lot 1013, Clayoquot Land District, being a point on the high-water mark of Clayoquot Arm on the westerly shore thereof; thence in a general southerly direction along the high-water mark of said Clayoquot Arm on the westerly shore thereof to a point 463 metres south and 332 metres east of the northwest corner of said Lot 1013; thence west 332 metres; thence south 141 metres; thence west 141 metres; thence south 201 metres; thence west 101 metres; thence south 201 metres; thence west 201 metres; thence south 201 metres; thence east 101 metres, more or less, to the high-water mark of Clayoquot Arm on the westerly shore thereof; thence in a general southwesterly direction along the high-water mark of said Clayoquot Arm on the westerly shore thereof to a point 905 metres south and 201 metres

east of the northeast corner of Lot 1542; thence west 201 metres; thence south 201 metres; thence east 221 metres, more or less, to the high-water mark of aforesaid Clayoquot Arm on the westerly shore thereof; thence in a general southwesterly direction along the high-water mark of said Clayoquot Arm on the westerly shore thereof to a point 402 metres south and 651 metres east of the northeast corner of Lot 81 (Alberni); thence west 651 metres to the easterly boundary of said Lot 81 (Alberni); thence northerly and westerly along the easterly and northerly boundaries of said Lot 81 (Alberni) to the easterly boundary of Lot 73 (Alberni); thence northerly along the easterly boundary of said Lot 73 (Alberni) to the southerly boundary of Lot 74 (Alberni); thence easterly, northerly and westerly along the southerly, easterly and northerly boundaries of said Lot 74 (Alberni) to the high-water mark of Muriel Lake on the easterly shore thereof; thence in a general northerly and westerly direction along the high-water mark of said Muriel Lake on the easterly and northerly shores thereof to a point 151 metres north and 1.147 kilometres west of the southwest corner of Lot 1542; thence north 130 metres; thence west 1.207 kilometres; thence south 402 metres; thence west 402 metres; thence south 805 metres; thence west 402 metres; thence south 402 metres; thence west 805 metres; thence north 2.414 kilometres; thence east 805 metres; thence north 402 metres; thence east 402 metres; thence north 805 metres; thence west 402 metres; thence north 805 metres; thence west 225 metres, more or less, to the high-water mark of Tofino Inlet on the easterly

shore thereof; thence in a general southwesterly direction along the high-water mark of said Tofino Inlet on the easterly shore thereof to the northwest corner of Lot 289; thence southerly and easterly along the westerly and southerly boundaries of said Lot 289 to the southeast corner thereof; thence easterly and southerly along the southerly and westerly boundaries of Lot 89 (Alberni) to the most southerly southwest corner thereof; thence west 1.609 kilometres; thence south 805 metres; thence west 805 metres; thence south 402 metres; thence west 402 metres; thence south 1.207 kilometres to the northwest corner of Lot 1473; thence easterly and southerly along the northerly and easterly boundaries of said Lot 1473 to the southeast corner thereof; thence southerly and westerly along the easterly and southerly boundaries of Lot 1472 to the southwest corner thereof; thence west 1.128 kilometres to the easterly boundary of Indian Reserve No. 4 "Kootowis"; thence northerly and westerly along the easterly and northerly boundaries of said Indian Reserve No. 4 to the high-water mark of Grice Bay on the easterly shore thereof; thence in a general southwesterly direction along the high-water mark of said Grice Bay on the easterly shore thereof to the most westerly northwest corner of Lot 161; thence southerly, easterly and northerly along the westerly, southerly and easterly boundaries of said Lot 161 to the northwest corner of Lot 1471; thence easterly, southerly, westerly and northerly along the northerly, easterly, southerly and westerly boundaries of said Lot 1471 to the southeast corner of Lot 158; thence westerly along the

southerly boundaries of Lots 158, 159 and 160 to the high-water mark of aforesaid Grice Bay on the southerly shore thereof; thence in a general southwesterly, northerly and northwesterly direction along the high-water mark of said Grice Bay on the southerly, westerly and southwesterly shores thereof to the northeast corner of Lot 182; thence southerly along the easterly boundary of said Lot 182 to the southeast corner thereof; thence westerly along the southerly boundaries of Lots 182 and 181 to the southwest corner of said Lot 181; thence southerly along the easterly boundary of Lot 176 to the southeast corner thereof; thence westerly along the southerly boundaries of Lots 176 and 177 to the southwest corner of said Lot 177; thence northerly along the westerly boundaries of Lots 177, 179, 186 and 188 to the high-water mark of aforesaid Grice Bay on the southwesterly shore thereof; thence in a general northwesterly direction along the high-water mark of said Grice Bay on the southwesterly shore thereof to the high-water mark of Tsapee Narrows on the southerly shore thereof; thence in a general northwesterly direction along the high-water mark of said Tsapee Narrows on the southerly shore thereof to the northwest corner of Lot 288; thence southerly and easterly along the westerly and southerly boundaries of said Lot 288 to the westerly boundary of Lot 506; thence southerly along the westerly boundary of said Lot 506 to the southwest corner thereof; thence westerly along the northerly boundary of Lot 231 to the northwest corner thereof; thence southerly along the easterly boundaries of Lots 232 and 229 to the

southeast corner of said Lot 229; thence westerly along the southerly boundaries of Lots 229, 228, 227 and 226 to the southwest corner of said Lot 226; thence southerly, westerly and northerly along the easterly, southerly and westerly boundaries of Lot 246 to the northwest corner thereof; thence westerly, northerly, easterly and southerly along the southerly, westerly, northerly and easterly boundaries of Lot 248 to the northwest corner of said Lot 246; thence easterly along the northerly boundary of said Lot 246 to the southwest corner of aforesaid Lot 226; thence northerly along the westerly boundaries of Lots 226 and 235 and the easterly boundary of Lot 252 to the high-water mark of Browning Passage on the southerly shore thereof; thence in a general southwesterly and northwesterly direction along the high-water mark of said Browning Passage on the southerly shore thereof to the northwest corner of Lot 268; thence northwesterly in a straight line to the southeast corner of Lot 278, said corner being on the high-water mark of aforesaid Browning Passage on the southerly shore thereof; thence in a general northerly and westerly direction along the high-water marks of Browning Passage and Heynen Channel on the southerly shores thereof to Grice Point; thence northwesterly in a straight line to Rassier Point, being a point on the high-water mark of Maurus Channel on the southerly shore thereof and the high-water mark of Father Charles Channel on the northerly shore thereof; thence in a general westerly and southerly direction along the high-water mark of said Father Charles Channel on the northerly and westerly shores thereof to the

northeast corner of Indian Reserve No. 11 "Yarksis"; thence westerly and southerly along the northerly and westerly boundaries of said Indian Reserve No. 11 and Lot 1016 to the southwest corner of said Lot 1016; thence easterly along the southerly boundary of said Lot 1016 to the southeast corner thereof being a point on the high-water mark of aforesaid Father Charles Channel on the westerly shore thereof; thence in a general southerly direction along the high-water mark of aforesaid Father Charles Channel on the westerly shore thereof to the northeast corner of Lot 1440, Indian Reserve No. 31 "Vargas Island"; thence westerly and southerly along the northerly and westerly boundaries of said Lot 1440, Indian Reserve No. 31 to the southwest corner thereof being a point on the high-water mark of the Pacific Ocean; thence in a general northwesterly direction along the high-water mark of said Pacific Ocean to the southeast corner of Lot 1433; thence northerly and westerly along the easterly and northerly boundaries of said Lot 1433 to a point 101 metres east of the most northerly northwest corner of said Lot 1433, said corner being on the high-water mark of Ahous Bay on the easterly shore thereof; thence in a general northerly and westerly direction, parallel to and 101 metres perpendicularly distant from the high-water marks of said Ahous Bay on the easterly and northerly shores thereof and the high-water mark of Brabant Channel on the easterly shore thereof to the southerly boundary of Lot 1459; thence easterly and northerly along the southerly and easterly boundaries of said Lot 1459 to a point 101

metres south of the high-water mark of said Brabant Channel on the southwesterly shore thereof; thence in a general northeasterly and southeasterly direction parallel to and 101 metres perpendicularly distant from the high-water mark of Brabant Channel on the southeasterly shore thereof and the high-water mark of Calmus Passage on the southerly shore thereof to the westerly boundary of Lot 1449; thence northerly along the westerly boundary of said Lot 1449 to the high-water mark of said Calmus Passage on the southerly shore thereof; thence in a general southeasterly direction along the high-water mark of said Calmus Passage on the southerly shore thereof to the northeast corner of said Lot 1449; thence northeasterly in a straight line to the most southerly southeast corner of Lot 1442, being a point on the high-water mark of said Calmus Passage on the northerly shore thereof; thence in a general northwesterly direction along the high-water mark of said Calmus Passage on the northerly shore thereof to the northwest corner of said Lot 1442; thence north 2.228 kilometres; thence west 402 metres; thence north 2.816 kilometres; thence east 2.816 kilometres; thence south 402 metres; thence east 402 metres; thence south 402 metres; thence east 402 metres; thence south 1.609 kilometres; thence west 402 metres; thence south 1.207 kilometres; thence west 402 metres; thence south 402 metres; thence west 805 metres; thence south 1.207 kilometres to the northeast corner of aforesaid Lot 1442; thence southerly, westerly and southerly along the easterly, southerly and easterly boundaries of said Lot 1442 to the most

southerly southeast corner thereof, being a point on the high-water mark of aforesaid Calmus Passage on the northerly shore thereof; thence easterly along the high-water mark of said Calmus Passage on the northerly shore thereof to the high-water mark of Epper Passage on the northwesterly shore thereof; thence in a general northeasterly direction along the high-water marks of Epper Passage, Hecate Bay and Cypress Bay on the northwesterly shores thereof to the southwest corner of Lot 1203; thence northerly, easterly and southerly along the westerly, northerly and easterly boundaries of said Lot 1203 to the southeast corner thereof, being a point on the high-water mark of said Cypress Bay on the northerly shore thereof; thence in a general easterly direction along the high-water mark of said Cypress Bay on the northerly shore thereof to the southwest corner of Lot 1632; thence northerly and easterly along the westerly and northerly boundaries of said Lot 1632 to the northeast corner thereof being a point on the high-water mark of said Cypress Bay on the northerly shore thereof; thence in a general easterly direction along the high-water mark of said Cypress Bay on the northerly shore thereof to a point 60 metres north and 772 metres east of the northwest corner of aforesaid Lot 1632; thence north 865 metres; thence east 2.092 kilometres to the high-water mark of an unnamed lake on the westerly shore thereof; thence in a general northerly, easterly and southerly direction along the high-water mark of said unnamed lake on the westerly, northerly and easterly shores thereof to a point 271 metres north and 939 metres east of the northeast

corner of Lot 1378; thence east 3.259 kilometres, more or less, to the high-water mark of Bedwell Sound on the easterly shore thereof; thence in a general northeasterly direction along the high-water mark of said Bedwell Sound on the easterly shore thereof to a point 215 metres south and 724 metres west of the southeast corner of Indian Reserve No. 14 "Oinimitis"; thence south 805 metres; thence east 805 metres; thence south 805 metres; thence east 805 metres; thence south 805 metres; thence east 201 metres, more or less, to the easterly boundary of the watershed of Bedwell Sound; thence in a general southerly direction along the easterly boundary of the watershed of said Bedwell Sound to a point 909 metres north and 3.610 kilometres west of the northwest corner of Indian Reserve No. 13 "Quortsowe"; thence east 503 metres; thence south 2.421 kilometres; thence west 1.219 kilometres; thence north 805 metres; thence west 805 metres; thence south 1.609 kilometres, more or less, to the high-water mark of Matlset Narrows on the northerly shore thereof; thence in a general easterly direction along the high-water mark of said Matlset Narrows on the northerly shore thereof to the high-water mark of Warn Bay on the northwesterly shore thereof; thence in a general northeasterly, southeasterly and southwesterly direction along the high-water mark of said Warn Bay on the northwesterly, northeasterly and southeasterly shores thereof to the high-water mark of Fortune Channel on the easterly shore thereof; thence southerly along the high-water mark of said Fortune Channel on the southerly shore thereof to a point 1.623 kilometres south and

1.686 kilometres west of the southeast corner of Lot 1164; thence east 1.258 kilometres; thence north 402 metres; thence east 402 metres; thence south 805 metres; thence east 346 metres, more or less, to the high-water mark of Gunner Inlet on the westerly shore thereof; thence in a general northerly, easterly and southerly direction along the high-water mark of said Gunner Inlet on the westerly, northerly and easterly shores thereof to a point 1.619 kilometres south and 1.217 kilometres east of the southeast corner of Lot 1164; thence east 1.127 kilometres, more or less, to the high-water mark of Tofino Inlet on the westerly shore thereof; thence in a general northeasterly direction along the high-water mark of said Tofino Inlet on the westerly shore thereof to the high-water mark of Tranquil Inlet on the westerly shore thereof; thence in a general northeasterly, easterly and southerly direction along the high-water mark of said Tranquil Inlet on the westerly, northerly and easterly shores thereof to the southwest corner of Lot 315; thence east 931 metres; thence north 684 metres; thence east 805 metres; thence north 905 metres; thence east 805 metres; thence north 402 metres; thence east 805 metres; thence south 805 metres, more or less, to the high-water mark of aforesaid Tofino Inlet on the northerly shore thereof; thence south 44 degrees east 1.811 kilometres, more or less, to a point on the high-water mark of said Tofino Inlet on the easterly shore thereof; thence in a general southerly direction along the high-water mark of said Tofino Inlet on the easterly shore thereof to a point 230 metres north and 4.266

kilometres west of the northwest corner of aforesaid Lot 1013; thence east 4.266 kilometres; thence south 230 metres to the northwest corner of aforesaid Lot 1013; thence easterly along the northerly boundary of said Lot 1013 to the point of commencement."

Save and excepting thereout all that foreshore and land covered by water within the above described area.

Area 4

"Commencing at a point 855 metres south and 720 metres east of the northwest corner of Indian Reserve No. 13 "Quortsowe", Clayoquot Land District; thence east 2.048 kilometres, more or less, to the westerly boundary of the watershed of Tranquil Creek; thence in a general southerly direction along the westerly boundary of the watershed of said Tranquil Creek to a point 85 metres north and 1.247 kilometres west of the southwest corner of Indian Reserve No. 10 "Eelseuklis"; thence east 562 metres; thence south 402 metres; thence west 402 metres; thence south 341 metres; thence west 357 metres; thence south 402 metres; thence west 402 metres; thence south 402 metres; thence west 402 metres; thence south 1.609 kilometres; thence west 1.609 kilometres; thence north 2.816 kilometres; thence west 402 metres; thence north 402 metres; thence east 402 metres; thence north 402 metres; thence east 402 metres; thence north 1.207 kilometres; thence west 805 metres; thence north 1.207 kilometres; thence east 402 metres; thence north 1.207

kilometres; thence east 402 metres; thence north 805 metres to the point of commencement."

Save and excepting thereout all that foreshore and land covered by water within the above described area.

Area 5

"Commencing at a point 40 metres south and 654 metres east of the southwest corner of Lot 1302, Clayoquot Land District, (said point being 201 metres east of the most southerly southwest corner of Lot 649); thence east 2.213 kilometres; thence south 805 metres; thence west 1.207 kilometres; thence north 51 degrees 30 minutes west 1.287 kilometres to the point of commencement."

Area 6

"Commencing at a point on the easterly boundary of Lot 1432, Clayoquot Land District, said point being 101 metres south of the northeast corner thereof; thence southerly along the easterly boundary of said Lot 1432 to the high-water mark of the Pacific Ocean; thence in a general northwesterly direction along the high-water mark of said Pacific Ocean to the southwest corner of Indian Reserve No. 16 "Ahaus"; thence easterly and northerly along the southerly and easterly boundaries of said Indian Reserve No. 16 to a point 101 metres south of the northeast corner thereof; thence in a general easterly direction parallel to and 101 metres

perpendicularly distant from the high-water mark of Ahous Bay on the southerly shore thereof to the point of commencement."

Save and excepting thereout all that foreshore and land covered by water within the above described area.

Area 7

"Commencing at the southwest corner of Indian Reserve No. 17 "Chetarpe", Clayoquot Land District, being a point on the high-water mark of Millar Channel on the easterly shore thereof; thence easterly along the southerly boundary of said Indian Reserve No. 17, 116 metres; thence south 186 metres, more or less, to the high-water mark of Calmus Passage on the northerly shore thereof; thence in a general northeasterly direction along the high-water mark of said Calmus Passage on the northerly shore thereof to the high-water mark of aforesaid Millar Channel on the easterly shore thereof; thence in a general northeasterly direction along the high-water mark of aforesaid Millar Channel on the easterly shore thereof to the point of commencement."

Save and excepting thereout all that foreshore and land covered by water within the above described area.

Area 8

"Commencing at the southwest corner of Indian Reserve No. 21,

"Tequa", Clayoquot Land District, being a point on the high-water mark of Bawden Bay on the southerly shore thereof; thence easterly and northerly along the southerly and easterly boundaries of said Indian Reserve No. 21 "Tequa" to the high-water mark of said Bawden Bay on the southerly shore thereof; thence in a general easterly direction along the high-water mark of said Bawden Bay on the southerly shore thereof to a point 215 metres north and 52 metres east of the southeast corner of aforesaid Indian Reserve No. 21 "Tequa" (said point being the most westerly northwest corner of Lot 623B); thence south 2.324 kilometres; thence east 402 metres; thence south 1.499 kilometres to the northerly boundary of Indian Reserve No. 17 "Chetarpe"; thence westerly along the northerly boundary of said Indian Reserve No. 17 to the northwest corner thereof being a point on the high-water mark of Millar Channel on the easterly shore thereof; thence in a general northwesterly direction along the high-water mark of said Millar Channel on the easterly shore thereof to the high-water mark of said Bawden Bay on the southerly shore thereof; thence in a general easterly and southeasterly direction along the high-water mark of said Bawden Bay on the southerly shore thereof to the point of commencement."

Save and excepting thereout all that foreshore and land covered by water within the above described area.

Area 9

"Commencing at a point on the high-water mark of Herbert Inlet on the southerly shore thereof, said point being 327 metres north and 702 metres east of the northeast corner of Lot 1601, Clayoquot Land District (said point being the most northerly northwest corner of Lot 623A); thence south 1.132 kilometres; thence west 1.105 kilometres, more or less, to the high-water mark of Bawden Bay on the easterly shore thereof; thence in a general northerly, westerly and northerly direction along the high-water mark of said Bawden Bay on the easterly, northerly and easterly shores thereof to the high-water mark of Herbert Inlet on the southerly shore thereof; thence in a general easterly direction along the high-water mark of Herbert Inlet on the southerly shore thereof to the point of commencement."

Save and excepting thereout all that foreshore and land covered by water within the above described area.

BLOCK 5 (Comprising 4 Areas)

Area 1

"Commencing at the southeast corner of Lot 1476, Clayoquot Land District, said point being on the high-water mark of the Pacific Ocean; thence in a general northwesterly direction along the high-water mark of said Pacific Ocean to the southeast corner of Lot

1528, Indian Reserve No. 34 "Hisnit Fishery"; thence northerly and westerly along the easterly and northerly boundaries of said Lot 1528 to the northwest corner thereof, being a point on the high-water mark of said Pacific Ocean; thence in a general northwesterly direction along the high-water mark of said Pacific Ocean and the high-water mark of Hesquiat Harbour on the easterly shore thereof to the southwest corner of Lot 1146; thence easterly, northerly and westerly along the southerly, easterly and northerly boundaries of said Lot 1146 to the southeast corner of Indian Reserve No. 5 "Iusuk"; thence northerly and westerly along the easterly and northerly boundaries of said Indian Reserve No. 5 "Iusuk" to the high-water mark of Hesquiat Harbour on the easterly shore thereof; thence in a general northeasterly and northwesterly direction along the high-water mark of said Hesquiat Harbour on the easterly and northerly shores thereof to a point 282 metres south and 272 metres west of the southeast corner of Lot 1599; thence north 282 metres to the southerly boundary of said Lot 1599; thence easterly, northerly, northwesterly, southerly, westerly, southerly and easterly along the boundaries of said Lot 1599 to a point 443 metres east of the southwest corner of said Lot 1599; thence south 372 metres, more or less, to the high-water mark of aforesaid Hesquiat Harbour on the northerly shore thereof; thence in a general westerly direction along the high-water mark of said Hesquiat Harbour on the northerly shore thereof to the most easterly southeast corner of Indian Reserve No. 4 "Maahpe"; thence northerly

and westerly along the easterly and northerly boundaries of said Indian Reserve No. 4 to the northwest corner thereof; thence north 805 metres; thence east 1.609 kilometres; thence north 74 metres, more or less, to the high-water mark of Rae Lake on the southerly shore thereof; thence in a general northwesterly, northeasterly and southeasterly direction along the high-water mark of said Rae Lake on the southerly, westerly and northerly shores thereof to a point 925 metres north and 865 metres west of the northwest corner of Lot 1479; thence east 765 metres; thence north 805 metres; thence west 402 metres; thence north 402 metres; thence east 402 metres; thence north 1.609 kilometres; thence east 1.609 kilometres; thence north 1.609 kilometres; thence west 3.219 kilometres; thence north 1.609 kilometres; thence west 4.897 kilometres, more or less, to the westerly boundary of the watershed of an unnamed creek which flows into Escalante River at a point 875 metres south and 4.875 kilometres east of Escalante Point; thence in a general northeasterly direction along the westerly boundary of the watershed of said unnamed creek to the northerly boundary of the watershed of Escalante River; thence in a general easterly direction along the northerly boundaries of the watersheds of Escalante River, Hesquiat Harbour and Sidney Inlet to a point 3.822 kilometres north and 3.420 kilometres east of the northeast corner of Indian Reserve No. 29 "Kishnacous"; thence south 2.334 kilometres; thence east 1.610 kilometres, more or less, to the westerly boundary of the watershed of Talbot Creek; thence in a general southerly direction along the

westerly boundaries of the watersheds of Talbot Creek and Megin River to a point 1.931 kilometres north and 4.013 kilometres west of the northeast corner of Indian Reserve No. 26 "Wappook"; thence south 502 metres, more or less, to the northerly shore of an unnamed lake; thence south 38 degrees east 1.891 kilometres; thence south 925 metres, more or less, to the high-water mark of Shelter Inlet on the northerly shore thereof; thence in a general easterly, northerly and southerly direction along the high-water mark of said Shelter Inlet on the northerly, westerly and easterly shores thereof to a point 3.510 kilometres south and 1.358 kilometres west of the southeast corner of Indian Reserve No. 25 "Watta"; thence south 201 metres; thence east 1.609 kilometres; thence south 402 metres; thence east 805 metres; thence north 805 metres; thence west 402 metres; thence north 402 metres ; thence east 2.454 kilometres, more or less, to a point due north of the summit of Shelbert Mountain; thence south 1.207 kilometres, more or less, to the summit of said Shelbert Mountain, being also a point on the northerly boundary of the watershed of an unnamed creek which crosses Indian Reserve No. 24 "Seektukis"; thence northeasterly along the northerly boundary of the watershed of said unnamed creek to the westerly boundary of the watershed of Herbert Inlet; thence in a general southwesterly direction along the westerly boundary of the watershed of said Herbert Inlet to a point 3.339 kilometres south and 3.802 kilometres west of the southwest corner of Indian Reserve No. 23 "Moyehai"; thence west 311 metres; thence south 1.609 kilometres;

thence west 1.307 kilometres; thence north 805 metres; thence west 2.414 kilometres; thence north 805 metres; thence west 402 metres; thence north 805 metres; thence west 2.824 kilometres, more or less, to the high-water mark of Millar Channel on the easterly shore thereof; thence south 45 degrees west 1.609 kilometres, more or less, to the centre line of said Millar Channel; thence in a general westerly direction along the centre lines of Millar Channel, Hayden Passage, Shelter Inlet and Sydney Inlet to a point 4.878 kilometres north and 3.138 kilometres east of the northwest corner of Lot 1474; thence west 2.145 kilometres; thence south 402 metres; thence west 402 metres; thence south 805 metres; thence west 188 metres; thence south 680 metres; thence west 2.414 kilometres; thence north 805 metres; thence east 805 metres; thence north 402 metres; thence east 402 metres; thence north 805 metres; thence west 402 metres, more or less, to the high-water mark of Stewardson Inlet on the easterly shore thereof; thence in a general southwesterly, northerly and northeasterly direction along the high-water mark of said Stewardson Inlet on the southeasterly, westerly and northwesterly shores thereof to a point 4.546 kilometres north and 2.414 kilometres west of the aforesaid northwest corner of Lot 1474; thence north 42 metres; thence west 805 metres; thence north 724 metres; thence west 402 metres; thence north 805 metres; thence west 2.273 kilometres; thence south 1.609 kilometres; thence east 1.207 kilometres; thence south 1.127 kilometres; thence east 1.871 kilometres; thence south 2.012 kilometres; thence east 3.233 kilometres; thence south 1.382

kilometres to the northerly boundary of Lot 1474; thence easterly along the northerly boundaries of Lots 1474 and 1371 to the high-water mark of aforesaid Sydney Inlet on the westerly shore thereof; thence in a general southerly direction along the high-water mark of said Sydney Inlet to the southeast corner of Lot 1371; thence westerly along the southerly boundary of said Lot 1371 to the southwest corner thereof, being a point on the high-water mark of Refuge Cove on the easterly shore thereof; thence in a general northerly, westerly and southerly direction along the high-water mark of said Refuge Cove on the easterly, northerly and westerly shores thereof to the northeast corner of Lot 1894; thence westerly along the northerly boundary of said Lot 1894 to the northwest corner thereof; thence southerly along the westerly boundary of said Lot 1894, 183 metres to the southwest corner of Lot 6 of said Lot 1894 as shown on Plan 6599 deposited in Victoria Land Title Office; thence easterly along the southerly boundary of said Lot 6, Plan 6599, 76 metres, more or less, to the high-water mark of aforesaid Refuge Cove on the westerly shore thereof; thence in a general southerly direction along the high-water mark of said Refuge Cove on the westerly shore thereof to a point 213 metres south and 73 metres east of the northeast corner of aforesaid Lot 1894, said point being the northeast corner of Lot 8 of aforesaid Plan 6599; thence west 73 metres to the northwest corner of said Lot 8, Plan 6599; thence south 30 metres to the southwest corner of said Lot 8, Plan 6599; thence east 87 metres to the southeast corner of said Lot

8, Plan 6599 being a point on the high-water mark of aforesaid Refuge Cove on the westerly shore thereof; thence in a general southerly direction along the high-water mark of said Refuge Cove on the westerly shore thereof to a point 65 metres north and 62 metres east of the southwest corner of aforesaid 1894, said point being the northeast corner of Lot 14 of said Plan 6599; thence south 63 degrees 26 minutes west 85 metres to the northwest corner of said Lot 14, Plan 6599 being also the westerly boundary of aforesaid Lot 1894; thence southeasterly and northeasterly along the westerly and southerly boundaries of said Lot 1894 to the southeast corner thereof, being a point on the high-water mark of aforesaid Refuge Cove on the westerly shore thereof; thence in a general southerly direction along the high-water mark of said Refuge Cove on the westerly shore thereof to a point 608 metres north and 181 metres west of the southeast corner of Lot 1474, said point being the northeast corner of Block A of said Lot 1474; thence south 63 degrees 26 minutes west 76 metres to the northwest corner of said Block A of Lot 1474; thence south 26 degrees 34 minutes east 64 metres to the southwest corner of said Block A of Lot 1474; thence south 62 degrees 40 minutes 40 seconds west 37 metres to the northwest corner of Block C of said Lot 1474; thence south 00 degrees 00 minutes 10 seconds east 502 metres to the southwest corner of said Block C of Lot 1474 being a point on the southerly boundary of said Lot 1474; thence easterly along the southerly boundary of said Lot 1474 to the high-water mark of aforesaid Refuge

Cove on the westerly shore thereof; thence in a general southerly direction along the high-water mark of said Refuge Cove on the westerly shore thereof to the high-water mark of the Pacific Ocean; thence in a general northwesterly direction along the high-water mark of said Pacific Ocean to the point of commencement."

Save and excepting thereout all that foreshore and land covered by water within the above described area.

Area 2

"Commencing at the southeast corner of Indian Reserve No. 1 "Hesquiat", Clayoquot Land District, said point being on the high-water mark of Hesquiat Harbour on the westerly shore thereof; thence in a general southerly direction along the high-water mark of said Hesquiat Harbour on the westerly shore thereof to the high-water mark of the Pacific Ocean; thence in a general westerly direction along the high-water mark of said Pacific Ocean to a point 358 metres south and 805 metres west of the southeast corner of Section 5, Township 1; thence north 760 metres; thence west 461 metres, more or less, to the high-water mark of aforesaid Pacific Ocean; thence in a general northwesterly direction along the high-water mark of said Pacific Ocean to the southeast corner of Indian Reserve No. 2 "Homais"; thence northerly and westerly along the easterly and northerly boundaries of said Indian Reserve No. 2 "Homais" to the easterly boundary of Section 18A, Township 1; thence

northerly along the easterly boundary of said Section 18A, Township 1 to the high-water mark of aforesaid Pacific Ocean; thence in a general northerly direction along the high-water mark of said Pacific Ocean to the northwest corner of fractional Section 30, Township 2; thence easterly along the northerly boundaries of Sections 30 and 29, Township 2 to the northeast corner of said Section 29; thence southerly along the easterly boundary of said Section 29, Township 2 to the southeast corner thereof; thence east 1.609 kilometres; thence south 1.609 kilometres; thence east 1.609 kilometres; thence south 3.219 kilometres; thence east 1.609 kilometres; thence south 1.609 kilometres; thence east 402 metres to the southwest corner of Indian Reserve No. 4 "Maahpe"; thence easterly along the southerly boundary of said Indian Reserve No. 4 "Maahpe" to the high-water mark of Hesquiat Harbour on the westerly shore thereof; thence in a general southerly direction along the high-water mark of said Hesquiat Harbour on the westerly shore thereof to the southeast corner of Indian Reserve No. 3 "Teahmit"; thence northerly, westerly and southerly along the easterly, northerly and westerly boundaries of said Indian Reserve No. 3 to the high-water mark of aforesaid Hesquiat Harbour on the westerly shore thereof; thence in a general southerly direction along the high-water mark of said Hesquiat Harbour on the westerly shore thereof to the northerly boundary of the south half of Section 11, Township 1; thence westerly along the northerly boundary of the south half of said Section 11, Township 1 to the northwest corner

thereof; thence southerly along the westerly boundaries of Section 11, Township 1 and Indian Reserve No. 1 "Hesquiat" to the southwest corner of said Indian Reserve No. 1 "Hesquiat"; thence easterly along the southerly boundary of said Indian Reserve No. 1 "Hesquiat" to the point of commencement."

Save and excepting thereout all that foreshore and land covered by water within the above described area.

Area 3

"Commencing at a point on the high-water mark of Ross Passage on the northerly shore thereof, said point being 4.768 kilometres south and 1.348 kilometres east of the southeast corner of Indian Reserve No. 24 "Seektukis", Clayoquot Land District; thence north 1.809 kilometres; thence east 805 metres; thence south 402 metres; thence east 1.207 kilometres; thence south 805 metres; thence east 805 metres; thence south 779 metres, more or less, to the high-water mark of Herbert Inlet on the westerly shore thereof; thence in a general southwesterly direction along the high-water mark of said Herbert Inlet on the westerly shore thereof to the high-water mark of aforesaid Ross Passage on the northerly shore thereof; thence in a general northwesterly direction along the high-water mark of said Ross Passage on the northerly shore thereof to the point of commencement."

Save and excepting thereout all that foreshore and land covered by water within the above described area.

Area 4

"Commencing at a point on the high-water mark of Bedingfield Bay on the easterly shore thereof, said point being 1.348 kilometres south and 4.969 kilometres east of the southeast corner of Indian Reserve No. 24 "Seektukis", Clayoquot Land District; thence east 402 metres; thence north 963 metres; thence east 1.678 kilometres, more or less, to the high-water mark of Herbert Inlet on the westerly shore thereof; thence in a general southwesterly direction along the high-water mark of said Herbert Inlet on the westerly shore thereof to the high-water mark of aforesaid Bedingfield Bay on the easterly shore thereof; thence in a general northerly direction along the high-water mark of said Bedingfield Bay on the easterly shore thereof to the point of commencement."

Save and excepting thereout all that foreshore and land covered by water within the above described area.

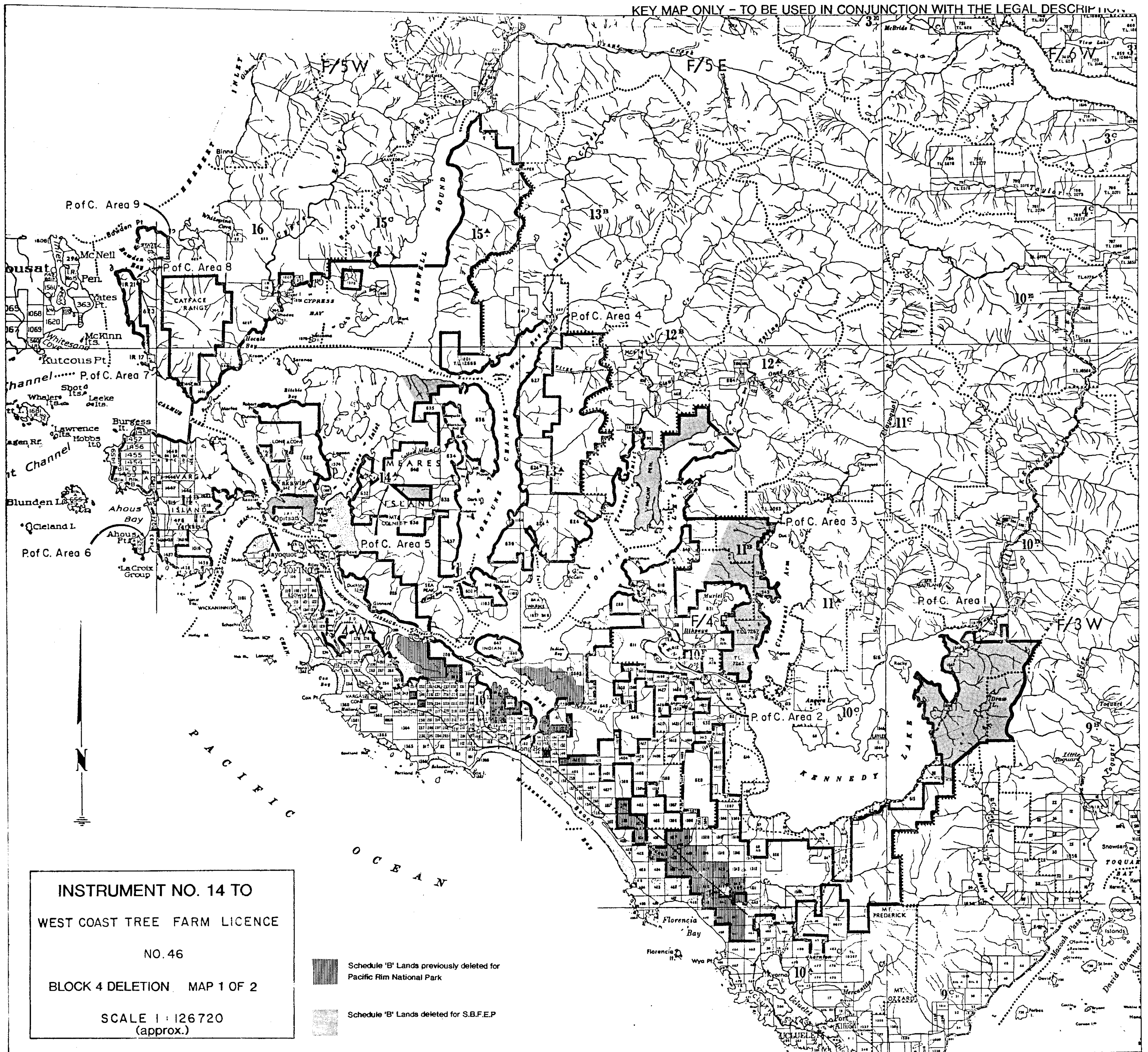

INSTRUMENT NO. 14 TO
WEST COAST TREE FARM LICENCE

NO. 46

BLOCK 4 DELETION MAP 1 OF 2

SCALE 1 : 126 720
(approx.)



Schedule 'B' Lands previously deleted for Pacific Rim National Park



Schedule 'B' Lands deleted for S.F.F.E.P.

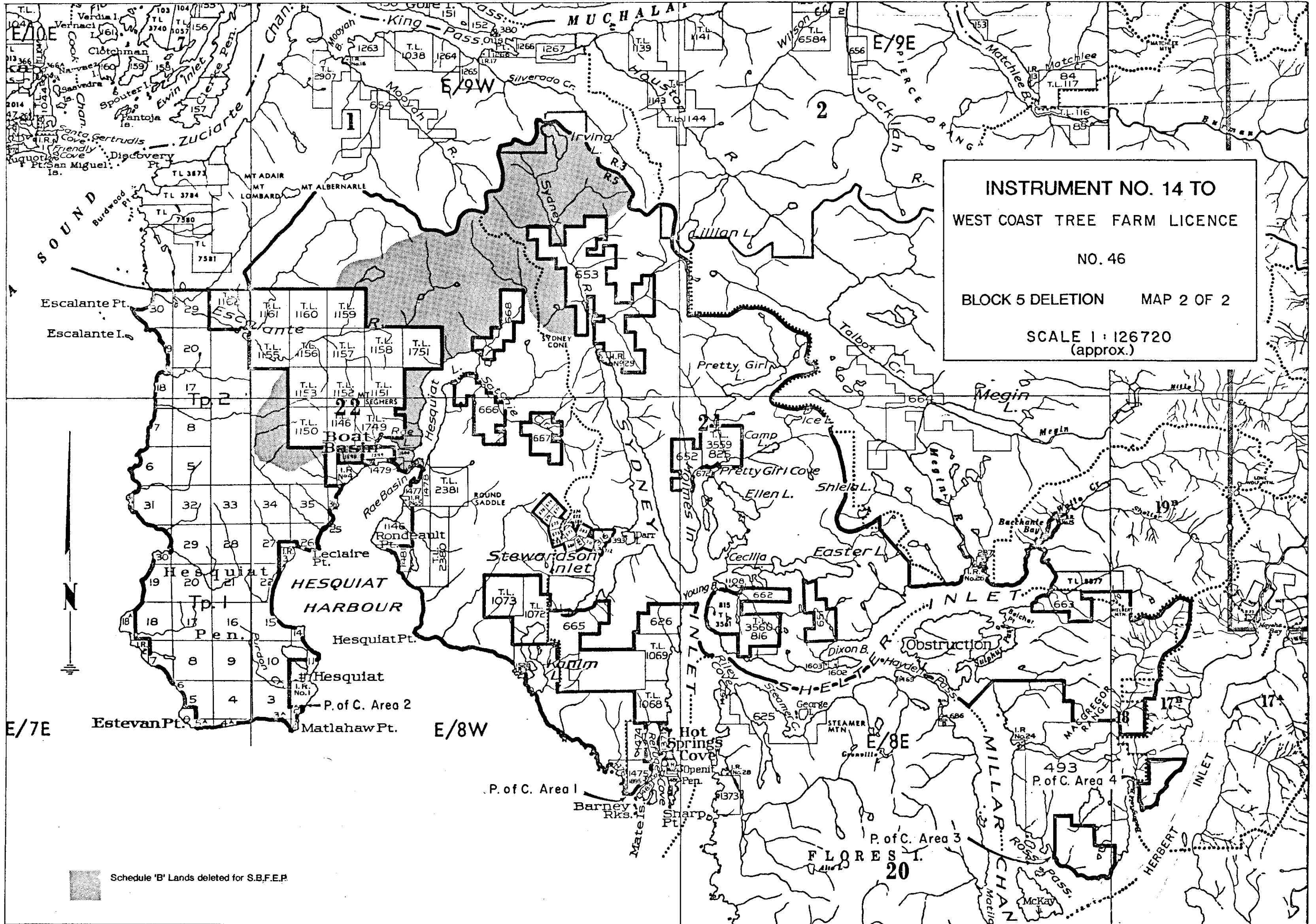

INSTRUMENT NO. 14 TO
 WEST COAST TREE FARM LICENCE
 NO. 46
 BLOCK 5 DELETION MAP 2 OF 2
 SCALE 1:126720
 (approx.)

Schedule 'B' Lands deleted for S.B.F.E.P.