

PROVINCE OF BRITISH COLUMBIA
Ministry of Forests and Lands

IN THE MATTER OF TREE FARM LICENCE NUMBER 46
INSTRUMENT NUMBER 8
Amendment

Whereas the lands described hereinafter are within Tree Farm Licence Number 46 and are found to be suitable for a higher economic use than the growing of forest crops;

And whereas the Licensee has requested the withdrawal of the aforementioned lands from Schedule "A" of the said Tree Farm Licence;

Therefore pursuant to paragraph 1.04(a) of the said Tree Farm Licence, the following lands are herewith withdrawn from the lands described in Schedule "A" of the said Tree Farm Licence Number 46; namely, those parcels or tracts of land being more particularly shown in bold black on the plan attached hereto and described as follows:

Lot 7, of Section 36, Township 13, Plan 5109, Renfrew District,
and the said lands so withdrawn are and shall be henceforth no longer part of or subject to the said Tree Farm Licence Number 46.

Dated at the City of Victoria in the Province of British Columbia this . 5th . . . day of July, 1988.

Minister of Forests and Lands



Province of British Columbia
Ministry of Forests
Forest Service

INSTRUMENT No. 8 to T.F.L. 46

MANAGEMENT UNIT		TIMBER SUPPLY AREA		Pulvered Agreement	Cessure
Type	Number	Track	Sub-A		
Block	Sub-B				

EXHIBIT A
Date June 22, 1988
Scale 1:2400
Area 0.16 hectares

Forest Region: **01 VANCOUVER**
District: **16 DUNCAN**

Land District: **RENFREW**

U.T.M. Grid	Zone	East	North	Page	Count	L

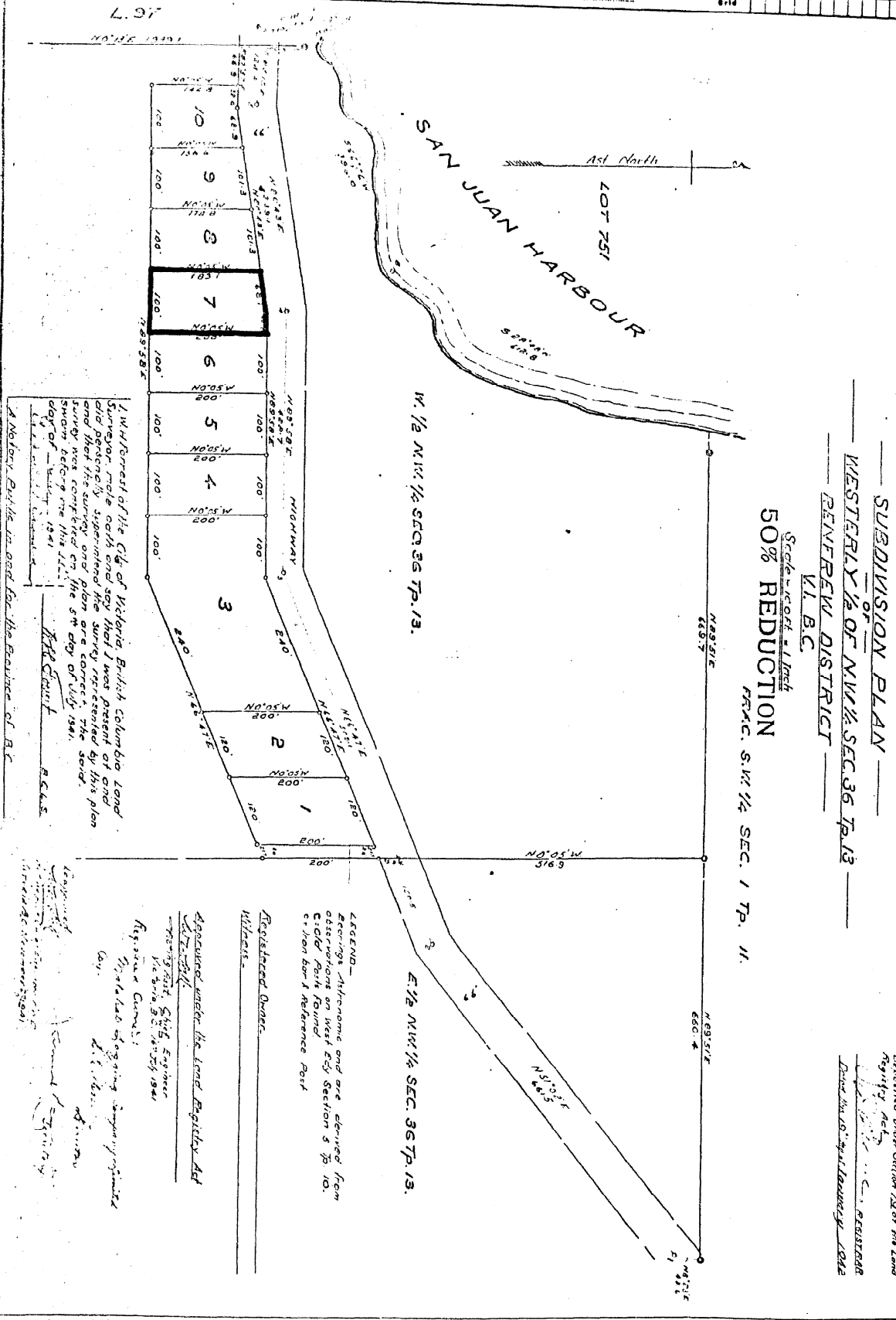

I, W. Forrest of the City of Victoria, British Columbia, Land Surveyor, do hereby certify that I was present at the time the survey was conducted and that the survey was conducted in accordance with the plan shown before me this 11th day of July 1981.

W. Forrest
L.S.

I, Robert, Public Land for the Province of B.C.

Approved under the Land Registry Act
L.S. 1234
Registered Engineer
Victoria, B.C. 10/24/1981
Registration Certificate:
No. 12345
Date of Issuance: 10/24/1981

LEGEND -
Bearing - Azimuth and are derived from observations on first E.S. Section 5 R. 10. - when born 1 reference Post

Registered Owner:
Witness:

PLAN 5109
Deposited under Section 22 of the Land Registry Act
By: *[Signature]* Registrar
Date: 10/24/1981