

PROVINCE OF BRITISH COLUMBIA

Ministry of Forests

IN THE MATTER OF TREE FARM LICENCE NUMBER 46

INSTRUMENT NUMBER 1

Amendment

Whereas the lands described hereinafter are within Tree Farm Licence Number 46 and are found to be suitable for a higher economic use than the growing of forest crops;

And whereas the Licensee has requested the withdrawal of the aforementioned lands from Schedule "A" of the said Tree Farm Licence;

Therefore pursuant to clause 1.04(a) of the said Tree Farm Licence, the following lands are herewith withdrawn from the lands described in Schedule "A" of the said Tree Farm Licence Number 46; namely, those parcels or tracts of land being more particularly shown in bold black on the plan attached hereto and described as follows:

All and singular that certain piece, parcel, or tract of land and premises, situate, lying and being in the Province of British Columbia and known as all that part of the Easterly Half of the Northwest Quarter of Section 36, Township 13, Renfrew District as the same is designated as Lot 1 on a Plan of Subdivision of Part of the Easterly Half of the Northwest Quarter of Section 36, Township 13, Renfrew District, prepared by Richard Derek Wright, British Columbia Land Surveyor, completed and certified on the 20th day of October, 1983.

and the said lands so withdrawn are and shall be henceforth no longer part of or subject to the said Tree Farm Licence Number 46.

Dated at the City of Victoria in the Province of British Columbia this *2nd* . . . day of *August* . . . , 1984.



Minister of Forests

A/ Deputy Minister of Forests

MANAGEMENT UNIT		TIMBER SUPPLY AREA		Pulpwood Agreement	Cascades	
Type	T	Number			East	West
Number	46	Block				
Block	I	Sub-B			✓	

Date: JULY 24, 1984
Ref. Map: 92C/NE-E/1/2-B
Base: 92C-9-b-059
Scale: 1:500
Area: 681.6m² hectares ±

Forest Region: OI - VANCOUVER
District: O6 - DUNCAN

Land District: RENFREW
Outline: _____

U.T.M. Zone	East	North	Reg	Compt.	L
10397200538000000603D					

PLAN OF SUBDIVISION OF PART OF THE EASTERLY HALF OF THE NORTHWEST QUARTER OF SECTION 36, TOWNSHIP 13, RENFREW DISTRICT.

PLAN 41154

Deposited in the Land Title Office at Victoria, B.C., this _____ day of _____, 1984.

Registrar

Approved under the Land Title Act this 5TH day of APRIL, 1984.

Janet A. [Signature]
Approving Officer for the Ministry of Transportation and Highways.

This plan lies within the Capital Regional District.

LEGEND
Bearings are astronomic derived from Plan 24267.
● IP denotes standard iron post set.
● OIP denotes standard iron post found.
● OP denotes wood post found.
wt. denotes witness.
m² denotes square metres.

All distances are in metres unless otherwise noted.

Scale = 1:500

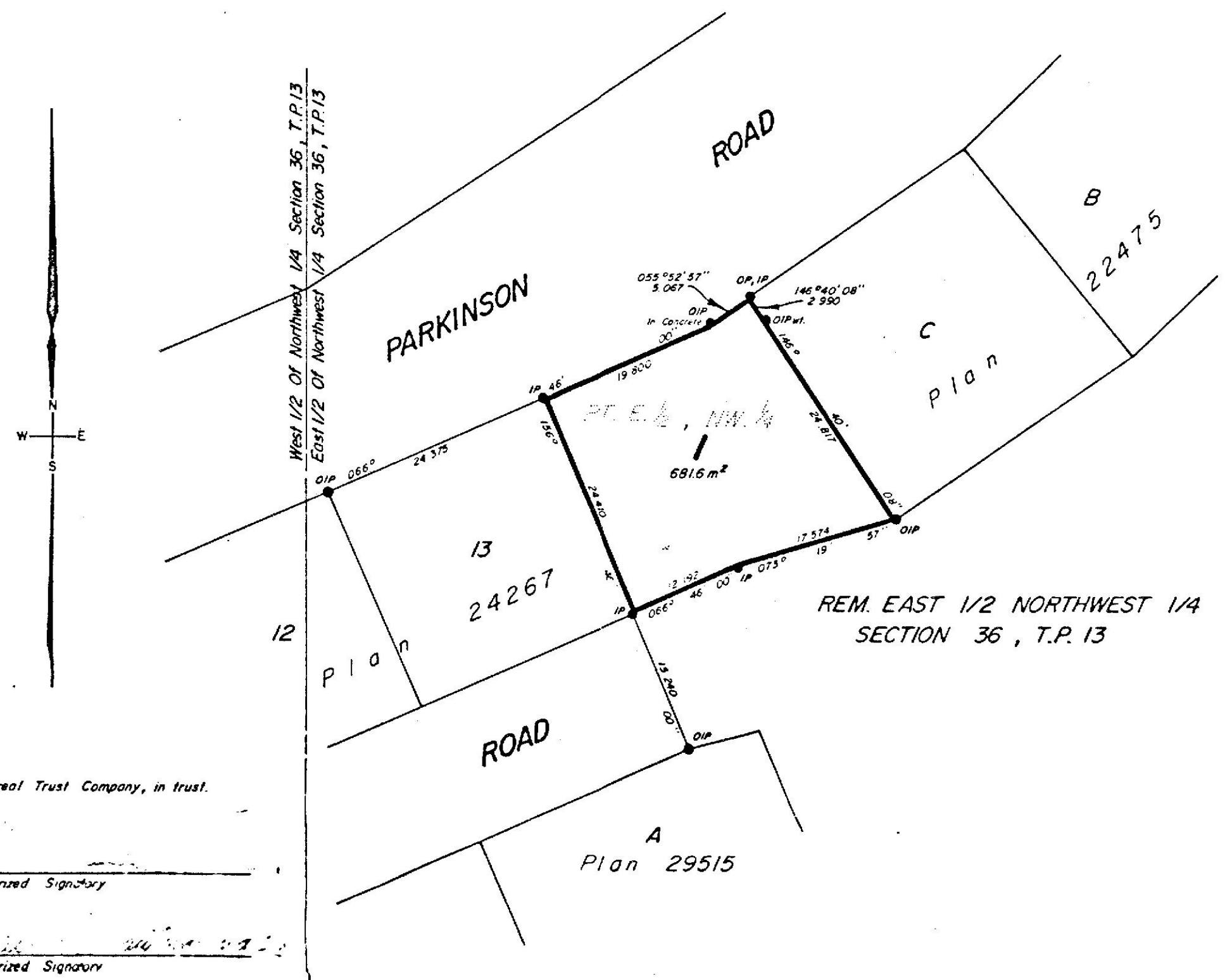
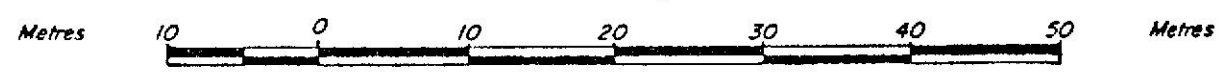

Registered Owners: British Columbia Forest Products Ltd. (Inc. No. 105,483).

D. Flater
Authorized Signatory
[Signature]
Authorized Signatory

Montreal Trust Company, in trust.

Authorized Signatory
[Signature]
Authorized Signatory

I, Richard Derek Wright, a British Columbia Land Surveyor of the City of Duncan, in British Columbia certify that I was present at and personally supervised the survey represented by this plan, and that the survey and plan are correct. The survey was completed on the 20th day of October, 1983.

Richard Derek Wright B.C.L.S.