

**PROVINCE OF BRITISH COLUMBIA**

**Ministry of Forests**

---

**IN THE MATTER OF TREE FARM LICENCE 44**

**INSTRUMENT NUMBER 36**

**Amendment**

---

THIS AGREEMENT is dated the 28th day of May 2001.

**BETWEEN:**

**THE MINISTER OF FORESTS**, on behalf of  
HER MAJESTY THE QUEEN IN RIGHT OF THE  
PROVINCE OF BRITISH COLUMBIA  
Parliament Buildings  
Victoria, British Columbia V8V 1X4

(the "Licensor")

**AND:**

**WEYERHAEUSER COMPANY LIMITED**  
925 West Georgia Street  
Vancouver, British Columbia  
V6C 3L2

(the "Licensee")

**WHEREAS:**

- A. Pursuant to the provisions of the *Forest Act*, the Licensor and Licensee entered into a replacement agreement for Tree Farm Licence (TFL) 44, dated August 1, 1999;
- B. The Licensor and the Licensee have mutually agreed to delete certain lands from Schedule "A" of the said TFL, for the purpose of a gravel pit.

**THEREFORE:**

Pursuant to Section 39(1)(e) of the *Forest Act*, the parties agree to delete the following parcel of land from Schedule "A" of TFL 44:

That part of Block 62, Newcastle District, Plan 789, outlined in red on attached plan (0.75 hectares, more or less).

The said land so withdrawn shall henceforth no longer be part of or subject to the said TFL 44, but will continue to be subject to the provisions of the *Forest Land Reserve Act*.

This agreement has been executed by the Licensor and Licensee on the day and year first written above.

SIGNED, SEALED AND DELIVERED )  
by the MINISTER OF FORESTS on behalf )  
of Her Majesty the Queen in Right of the )  
Province of British Columbia in the )  
presence of: )

Andrea S. de Lestard )  
\_\_\_\_\_ )  
\_\_\_\_\_ )

Paul Jones )  
MINISTER OF FORESTS )

THE COMMON SEAL (C/S) of the )  
Licensee was affixed in the presence of: )

Aly D. Shorter )  
Authorized Signatory )

C/S

G. Kennedy )  
Authorized Signatory )  
\_\_\_\_\_ )  
\_\_\_\_\_ )

(OR)

SIGNED, SEALED AND DELIVERED )  
by the Licensee in the presence of: )  
\_\_\_\_\_ )  
\_\_\_\_\_ )  
\_\_\_\_\_ )

Authorized Signatory

Title

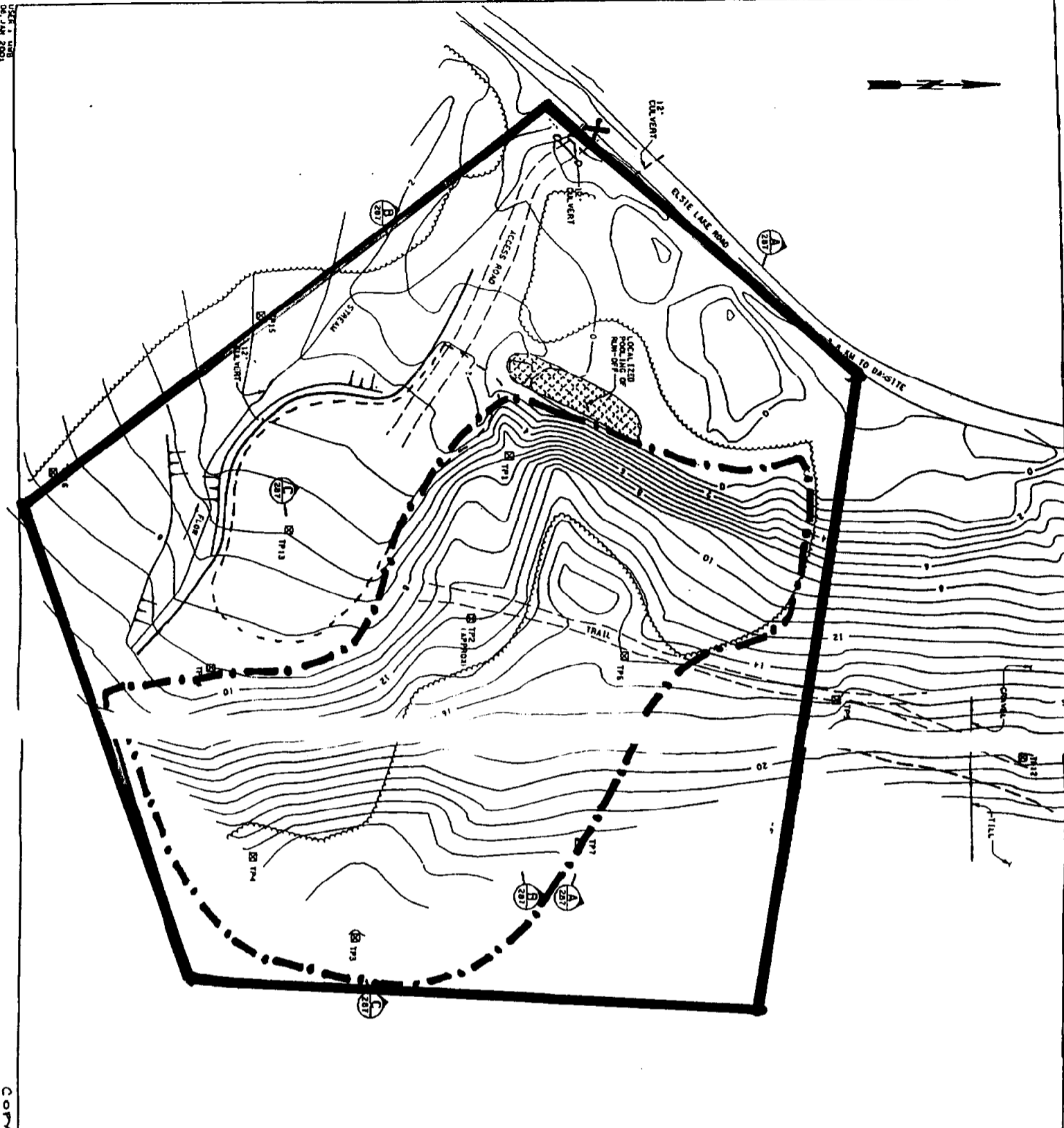

LEGEND

- POTENTIAL GATE PLACEMENT
- X ACCESS POINT
- SITE AREA
- - - - - APPROX. FINAL LIMIT OF EXCAVATION
- - - - - STRUCKPILE / PROCESSING AREA
- APPROX. SILT FENCE PLACEMENT
- ~~~~~ LIMIT OF VEGETATION
- ▨ POTENTIAL SITE FOR SETTLEMENT POND(S)

SCALE 1" = 20' METERS

BC Hydro	
ESLIE LAKE DAM SEISMIC UPGRADE	
MEYERHAUSER CRANSEL PIT	
SITE PLAN	
DATE: JAN 2001	FIG. 2
DRW: LMB	534-C14-0286
PROJECT NO.	R



Att. Paul Rapp.  
Surveying for B.C.'s Engineering  
& Construction Industries

CALCULATION SHEET

PHONE (250) 245-7650

MOBILE (250) 755-9981

FAX (250) 245-7640

e-mail: mcsurvey@telus.net

PROJECT ELsie Lake Dam DEPT. SURVEY BY D.H.K. DATE JUNE 12/01

DESCRIPTION PRELIMINARY FIELD TIE: INTERSECTION PAGE 1 OF 1  
OF LONG LAKE ROAD (ELsie LAKE RD.) & BR. 116 TO CORNER PT#

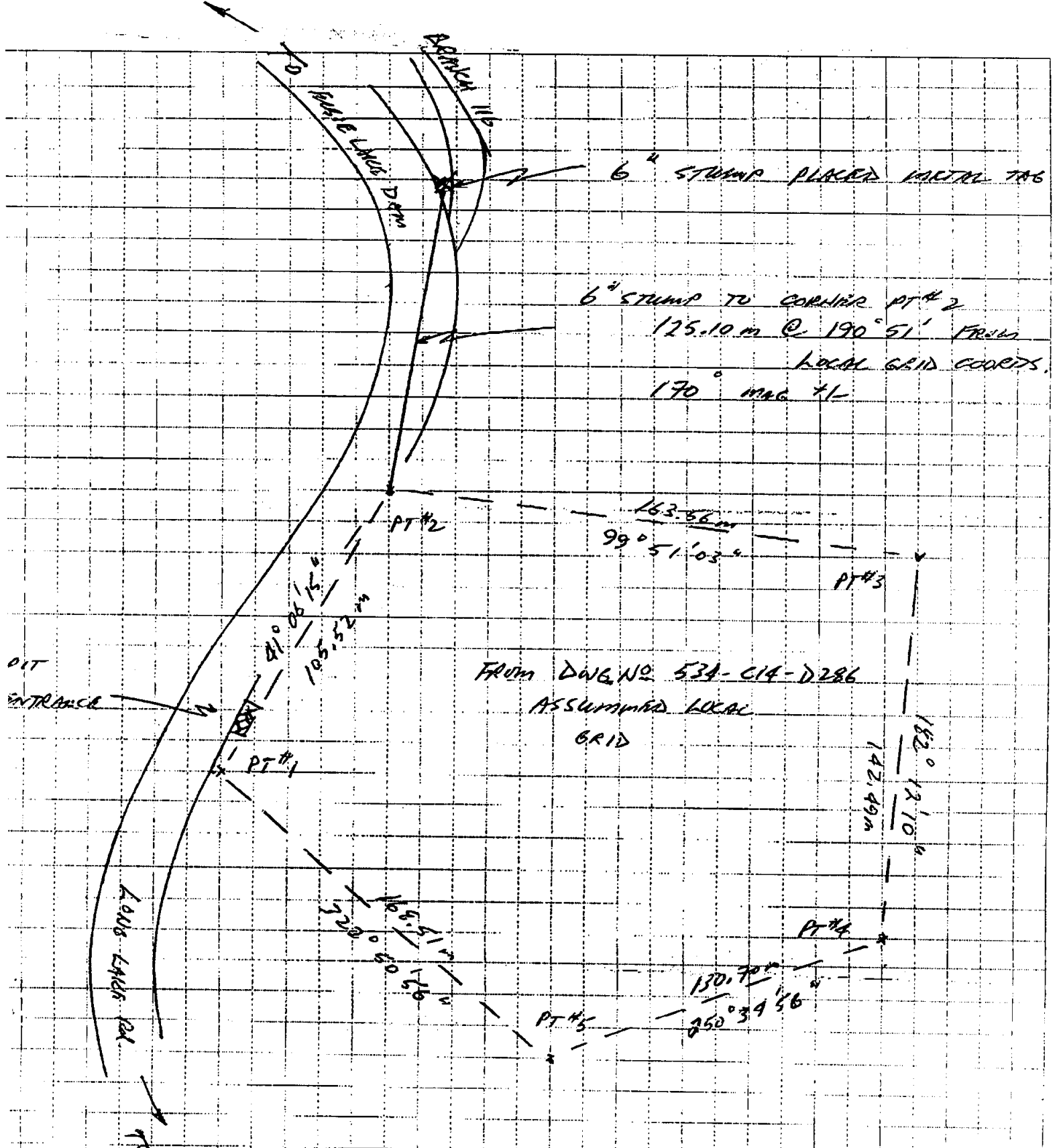

FROM DWG NO 534-C14-D286  
ASSUMED LOCAL  
GRID

NOTES: REF. DWG'S: WEYERKAEUSER (WORKING COPY)  
1:20,000 SCALE  
MAP NO. 92F045

B.C. HYDRO SITE PLAN  
DWG # 534-C14-D286