

COPY

PROVINCE OF BRITISH COLUMBIA

Ministry of Forests

IN THE MATTER OF TREE FARM LICENCE NUMBER 44

INSTRUMENT NUMBER 6

Amendment

WHEREAS the Licensee is the holder of Tree Farm Licence Number 44.

And whereas the Ministry of Forests and the Licensee of said Tree Farm Licence Number 44 have entered into a land exchange that is mutually agreeable to both parties namely "The Alberni Airport Land Exchange."

And whereas the Licensee has requested both the withdrawal of the aforementioned lands as described in Appendix "A" attached and the addition of the aforementioned lands as described in Appendices "B" and "C" attached;

Therefore pursuant to Section 33.1 of the Forest Act, the following lands are herewith withdrawn from Schedule "A" of the said Tree Farm Licence; namely that land as described on the attached Appendix "A" being more particularly shown outlined in bold black on the plan attached, and the said lands so withdrawn are and shall be hence forth no longer part of or subject to the said Tree Farm Licence Number 44;

The following lands are herewith added to the lands described in Schedule "A" of said Tree Farm Licence; namely that land as described on the attached Appendix "B" and said lands so added are and shall be henceforth part of and subject to the said Tree Farm Licence Number 44 and;

The following lands are herewith added to the lands described in Schedule "B" of the said Tree Farm Licence Number 44; namely, that land as described in Appendix "C" attached hereto, being more particularly shown outlined in bold black on the Exhibit 'A' attached hereto, and the said lands so added are and shall be henceforth part of and subject to the said Tree Farm Licence Number 44.

Dated at the City of Victoria in the Province of British Columbia this . . 6 . . day of . *June* , 1989.

Minister of Forests

APPENDIX "A"

Instrument No. 6 to T.F.L. 44

Plan signed by B.C.L.S., identified as Reference Plan of Block 209 and District Lots 84, 171, 172 and 204, all of Alberni District.

Lot 1 Alberni District

Lot 2 Alberni District

Lot 3 Alberni District

APPENDIX "B"

Cameron Properties

Instrument No. 6 to T.F.L. 44

	District Lot 2000, Dunsmuir District	132.3
	District Lot 2001, Alberni District	
98-087	District Lot 274, Alberni District	16.5
98-57	District Lot 277, Alberni District	1.2
98-087	Block 247, Alberni District	38.2

all within City of Campbell River

APPENDIX "C"

Greencove Properties

INSTRUMENT NO. 6 TO T.F.L. 44

Commencing at the northeast corner of Lot 5, Barclay Land District; thence westerly along the northerly boundaries of said Lot 5, and Lot 1961, Clayoquot Land District to the southeasterly boundary of Lot 356; thence northeasterly, northwesterly and southwesterly along the southeasterly, northeasterly and northwesterly boundaries of said Lot 356 to the natural boundary of Uchucklesit Inlet on the northeasterly shore thereof; thence in a general northwesterly direction along the natural boundary of said Uchucklesit Inlet on the northeasterly shore thereof to the southeasterly boundary of Lot 331; thence northeasterly, northwesterly and southwesterly along the southeasterly, northeasterly and northwesterly boundaries of said Lot 331 to the natural boundary of aforesaid Uchucklesit Inlet on the northeasterly shore thereof; thence in a general northwesterly direction along the natural boundary of said Uchucklesit Inlet on the northeasterly shore thereof to the southeasterly boundary of Lot 334; thence northeasterly and northwesterly along the southeasterly and northeasterly

boundaries of said Lot 334 to the southeasterly boundary of Lot 336; thence northeasterly along the southeasterly boundaries of Lots 336 and 337 to the southeast corner of said Lot 337; thence northwesterly along the northeasterly boundary of said Lot 337 to the northeast corner thereof; thence south 60 degrees east 780 metres; thence south 100 metres; thence south 48 degrees east 600 metres; thence east 550 metres; thence south 450 metres; thence east 390 metres; thence south 230 metres, more or less, to the most northerly corner of Lot 96 Alberni Land District; thence southwesterly along the northwesterly boundary of said Lot 96, to the northeasterly boundary of Lot 44; thence northwesterly, southwesterly and southeasterly along the northeasterly, northwesterly and southwesterly boundaries of said Lot 44 to the northerly boundary of Lot 598, Clayoquot Land District; thence westerly along the northerly boundaries of Lots 598, 597 and 596 to the easterly boundary of aforesaid Lot 5, Barclay Land District; thence northerly along the easterly boundary of said Lot 5 to the northeast corner thereof, being the point of commencement.

Save and excepting thereout all that foreshore and land covered by water within the above described area. This area contains 277 hectares, more or less.

Appendix "A"

REFERENCE PLAN OF PARTS OF BLOCK 209 AND DISTRICT LOTS 84
171, 172 AND 204 ALL OF ALBERNI DISTRICT
(PURSUANT TO SECTION 99(1)(H) OF THE LAND TITLE ACT)
B.C.G.S. 92 F. 036
SCALE 1:7500

PLAN NO.

25% REDUCTION

LEGEND

All measurements and distances from Survey Plan of Block 209 and Lot 171, 172, 204, 209, 210, 211, 212, 213, 214, 215, 216, 217, 218, 219, 220, 221, 222, 223, 224, 225, 226, 227, 228, 229, 230, 231, 232, 233, 234, 235, 236, 237, 238, 239, 240, 241, 242, 243, 244, 245, 246, 247, 248, 249, 250, 251, 252, 253, 254, 255, 256, 257, 258, 259, 260, 261, 262, 263, 264, 265, 266, 267, 268, 269, 270, 271, 272, 273, 274, 275, 276, 277, 278, 279, 280, 281, 282, 283, 284, 285, 286, 287, 288, 289, 290, 291, 292, 293, 294, 295, 296, 297, 298, 299, 300, 301, 302, 303, 304, 305, 306, 307, 308, 309, 310, 311, 312, 313, 314, 315, 316, 317, 318, 319, 320, 321, 322, 323, 324, 325, 326, 327, 328, 329, 330, 331, 332, 333, 334, 335, 336, 337, 338, 339, 340, 341, 342, 343, 344, 345, 346, 347, 348, 349, 350, 351, 352, 353, 354, 355, 356, 357, 358, 359, 360, 361, 362, 363, 364, 365, 366, 367, 368, 369, 370, 371, 372, 373, 374, 375, 376, 377, 378, 379, 380, 381, 382, 383, 384, 385, 386, 387, 388, 389, 390, 391, 392, 393, 394, 395, 396, 397, 398, 399, 400, 401, 402, 403, 404, 405, 406, 407, 408, 409, 410, 411, 412, 413, 414, 415, 416, 417, 418, 419, 420, 421, 422, 423, 424, 425, 426, 427, 428, 429, 430, 431, 432, 433, 434, 435, 436, 437, 438, 439, 440, 441, 442, 443, 444, 445, 446, 447, 448, 449, 450, 451, 452, 453, 454, 455, 456, 457, 458, 459, 460, 461, 462, 463, 464, 465, 466, 467, 468, 469, 470, 471, 472, 473, 474, 475, 476, 477, 478, 479, 480, 481, 482, 483, 484, 485, 486, 487, 488, 489, 490, 491, 492, 493, 494, 495, 496, 497, 498, 499, 500, 501, 502, 503, 504, 505, 506, 507, 508, 509, 510, 511, 512, 513, 514, 515, 516, 517, 518, 519, 520, 521, 522, 523, 524, 525, 526, 527, 528, 529, 530, 531, 532, 533, 534, 535, 536, 537, 538, 539, 540, 541, 542, 543, 544, 545, 546, 547, 548, 549, 550, 551, 552, 553, 554, 555, 556, 557, 558, 559, 560, 561, 562, 563, 564, 565, 566, 567, 568, 569, 570, 571, 572, 573, 574, 575, 576, 577, 578, 579, 580, 581, 582, 583, 584, 585, 586, 587, 588, 589, 590, 591, 592, 593, 594, 595, 596, 597, 598, 599, 600, 601, 602, 603, 604, 605, 606, 607, 608, 609, 610, 611, 612, 613, 614, 615, 616, 617, 618, 619, 620, 621, 622, 623, 624, 625, 626, 627, 628, 629, 630, 631, 632, 633, 634, 635, 636, 637, 638, 639, 640, 641, 642, 643, 644, 645, 646, 647, 648, 649, 650, 651, 652, 653, 654, 655, 656, 657, 658, 659, 660, 661, 662, 663, 664, 665, 666, 667, 668, 669, 670, 671, 672, 673, 674, 675, 676, 677, 678, 679, 680, 681, 682, 683, 684, 685, 686, 687, 688, 689, 690, 691, 692, 693, 694, 695, 696, 697, 698, 699, 700, 701, 702, 703, 704, 705, 706, 707, 708, 709, 710, 711, 712, 713, 714, 715, 716, 717, 718, 719, 720, 721, 722, 723, 724, 725, 726, 727, 728, 729, 730, 731, 732, 733, 734, 735, 736, 737, 738, 739, 740, 741, 742, 743, 744, 745, 746, 747, 748, 749, 750, 751, 752, 753, 754, 755, 756, 757, 758, 759, 760, 761, 762, 763, 764, 765, 766, 767, 768, 769, 770, 771, 772, 773, 774, 775, 776, 777, 778, 779, 780, 781, 782, 783, 784, 785, 786, 787, 788, 789, 790, 791, 792, 793, 794, 795, 796, 797, 798, 799, 800, 801, 802, 803, 804, 805, 806, 807, 808, 809, 810, 811, 812, 813, 814, 815, 816, 817, 818, 819, 820, 821, 822, 823, 824, 825, 826, 827, 828, 829, 830, 831, 832, 833, 834, 835, 836, 837, 838, 839, 840, 841, 842, 843, 844, 845, 846, 847, 848, 849, 850, 851, 852, 853, 854, 855, 856, 857, 858, 859, 860, 861, 862, 863, 864, 865, 866, 867, 868, 869, 870, 871, 872, 873, 874, 875, 876, 877, 878, 879, 880, 881, 882, 883, 884, 885, 886, 887, 888, 889, 890, 891, 892, 893, 894, 895, 896, 897, 898, 899, 900, 901, 902, 903, 904, 905, 906, 907, 908, 909, 910, 911, 912, 913, 914, 915, 916, 917, 918, 919, 920, 921, 922, 923, 924, 925, 926, 927, 928, 929, 930, 931, 932, 933, 934, 935, 936, 937, 938, 939, 940, 941, 942, 943, 944, 945, 946, 947, 948, 949, 950, 951, 952, 953, 954, 955, 956, 957, 958, 959, 960, 961, 962, 963, 964, 965, 966, 967, 968, 969, 970, 971, 972, 973, 974, 975, 976, 977, 978, 979, 980, 981, 982, 983, 984, 985, 986, 987, 988, 989, 990, 991, 992, 993, 994, 995, 996, 997, 998, 999, 1000

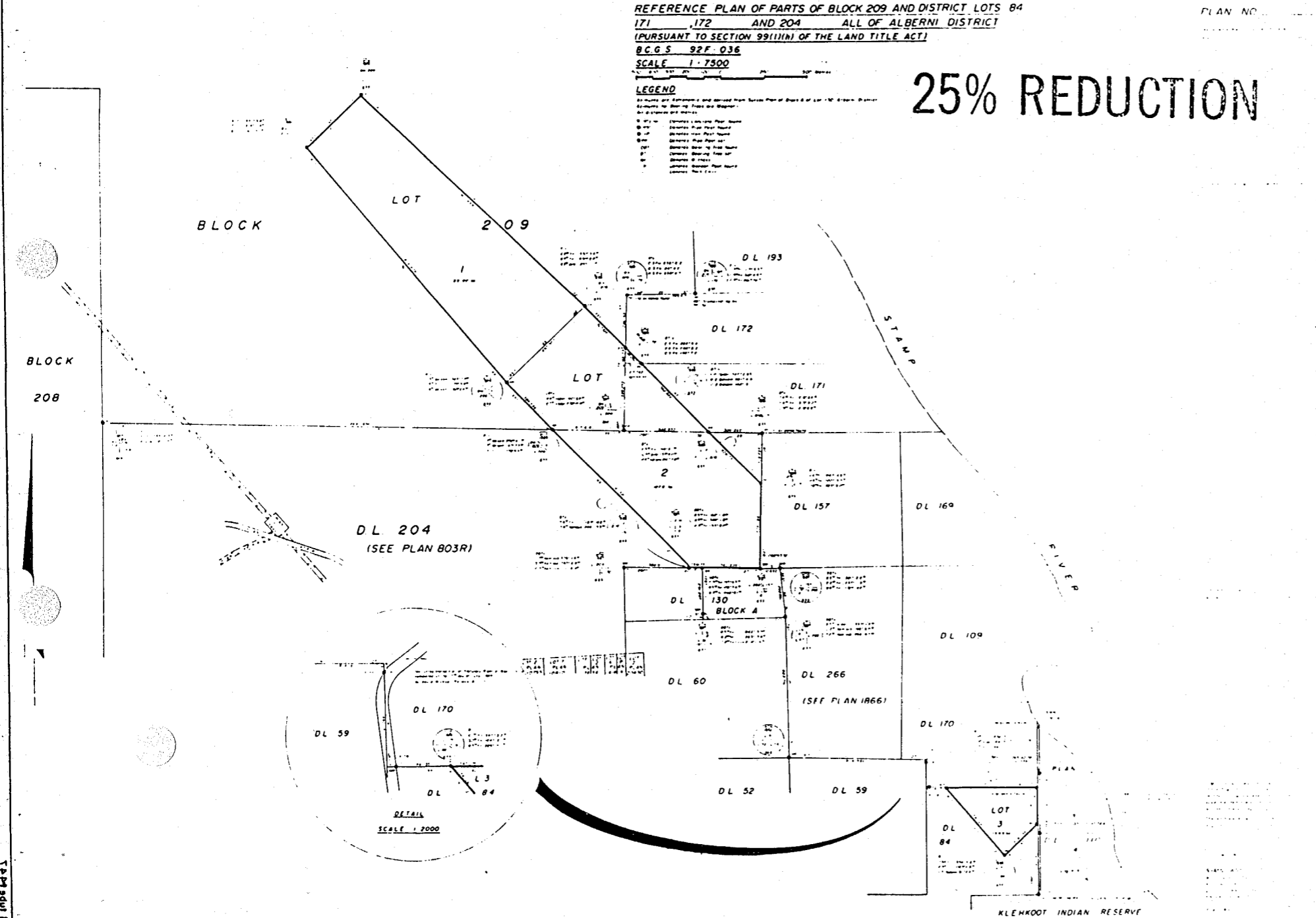

1 T 1447

KLEHKOOT INDIAN RESERVE #2



EXHIBIT 'A'

Province of British Columbia

J.T.M. Grid

MAP OF: INSTRUMENT #6 TO TFL 44

Zone	East					North					Reg	Compt.	L				
1	1	3	5	5	0	0	0	5	4	2	8	5	0	0	5	7	A

Date 89-04-28
 Ref. Map 92C/NE-W1/2
 92F/SE-W1/2
 Base 92C.096, 92F.006
 Scale 1: 1:20 000
 Area 276.94 hectares

Ministry of Forests

FOREST REGION : 01 VANCOUVER

LAND DISTRICT : CLAYOQUOT

DISTRICT : 17 PORT ALBERNI

OUTLINE : _____

MANAGEMENT UNIT		TIMBER SUPPLY AREA		PULPWOOD AGREEMENT	CASCADES
Type	Number	38 ARROWSMITH			
Number	Block				East
Block	Sub-B				West C

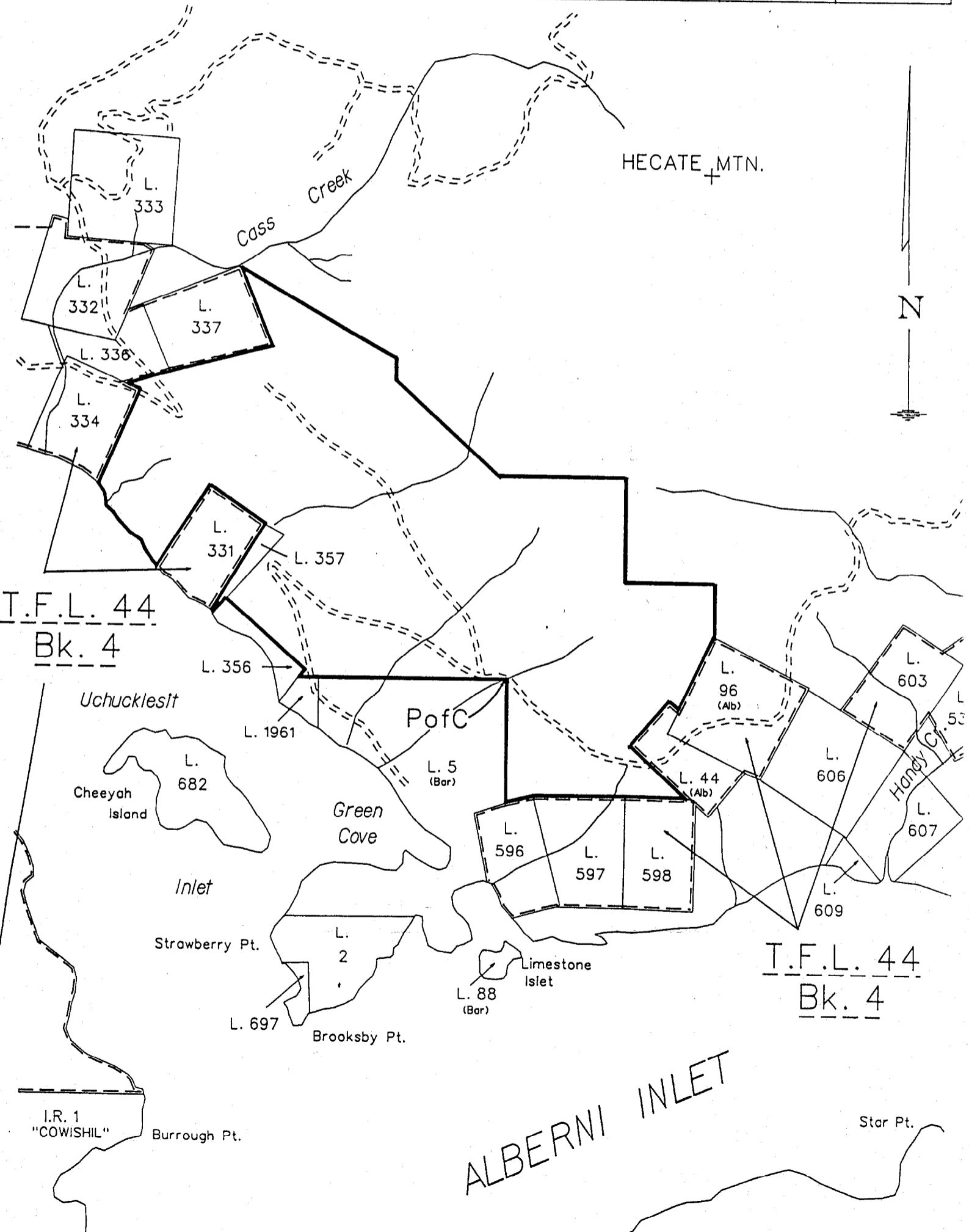

ALBERNI INLET