

PROVINCE OF BRITISH COLUMBIA

Ministry of Forests

COPY

IN THE MATTER OF TREE FARM LICENCE NUMBER 44

INSTRUMENT NUMBER 2

Amendment

Whereas the lands described hereinafter are within Tree Farm Licence Number 44 and are found to be suitable for a higher economic use than that of growing forest crops;

And whereas the Licensee has requested the withdrawal of the aforementioned lands from Schedule "A" of the said Tree Farm Licence;

Therefore pursuant to clause 1.04(a) of the said Tree Farm Licence, the following lands are herewith withdrawn from the lands described in Schedule "A" of the said Tree Farm Licence Number 44 namely, those parcels or tracts of land being more particularly shown in bold black on the plan attached hereto and described as follows:

"That part of Lot 632, Clayoquot District (7.38 ha) shown in bold black on the plan attached hereto";

and the said lands so withdrawn are and shall be hence forth no longer part of or subject to the said Tree Farm Licence Number 44.

Dated at the City of Victoria in the Province of British Columbia this *15th* day of *October*, 1985.

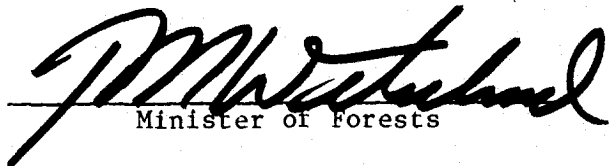
Minister of Forests



Province of British Columbia
Ministry of Forests
FOREST SERVICE

EXHIBIT A

Date AUG. 20, 1985
Ref. Map 92 F/SW - W1/2
Base 92 F 012
Scale 1: SEE BELOW

Map Of **INSTRUMENT N° 2 to T.F.L. 44**

Outlined Area **7.38** hectares ± Forest Region **VANCOUVER**

U.T.M.	Zone	East	North	Reg.	Compt.	L
Grid	10299300	5454000	005140			

District **PORT ALBERNI**
Land District **CLAYOQUOT**

MANAGEMENT UNIT		TIMBER SUPPLY AREA		Pulpwood Agreement	Cascades	
Type	T	Number			East	West
Number	44	Block				
Block		Sub-B				<input checked="" type="checkbox"/>

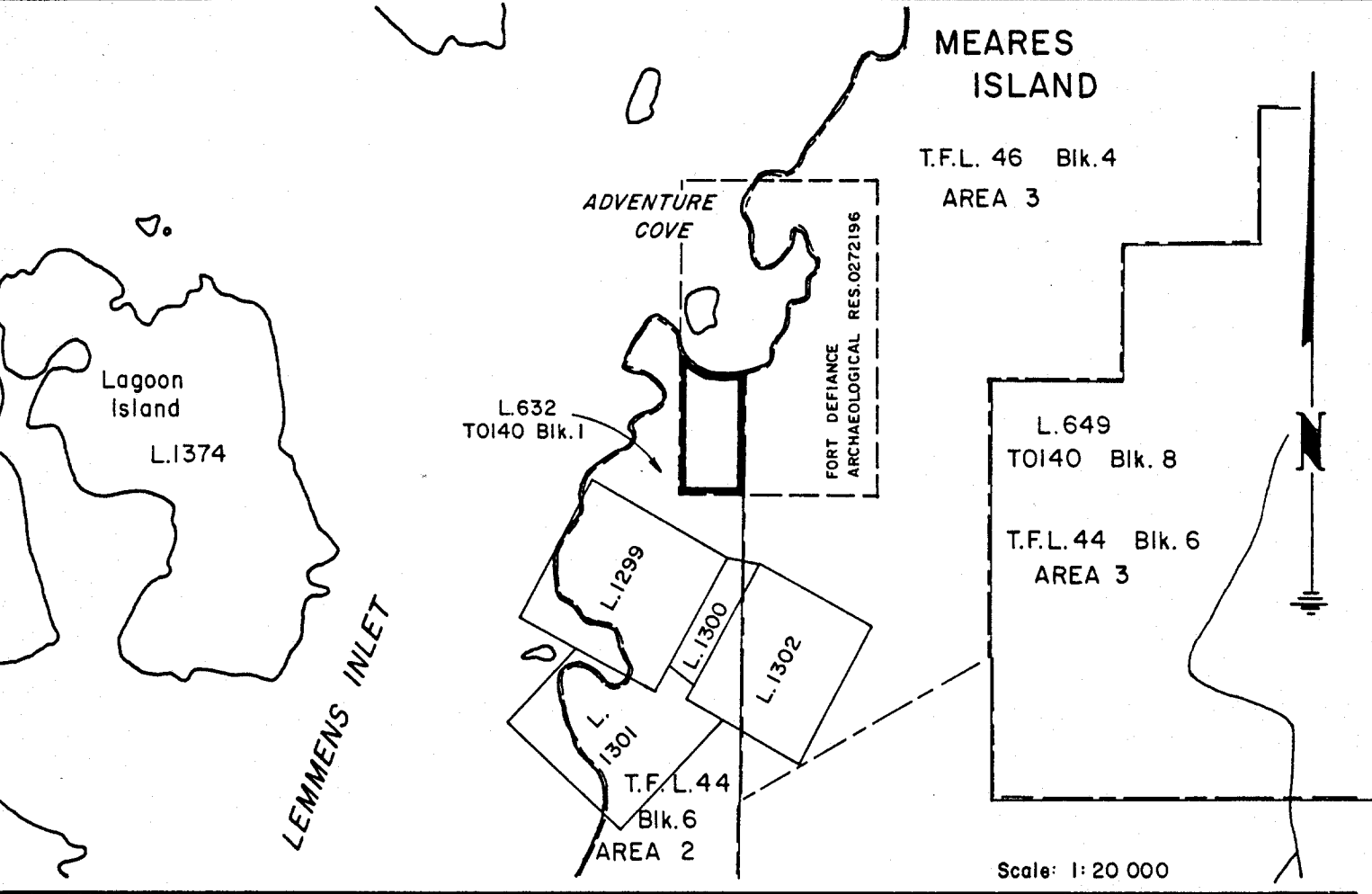

Scale: 1:20 000

Scale: 1:10 000

P.of C. - 555 m. N. & 42 m. W. of the most northerly cor. L.1302

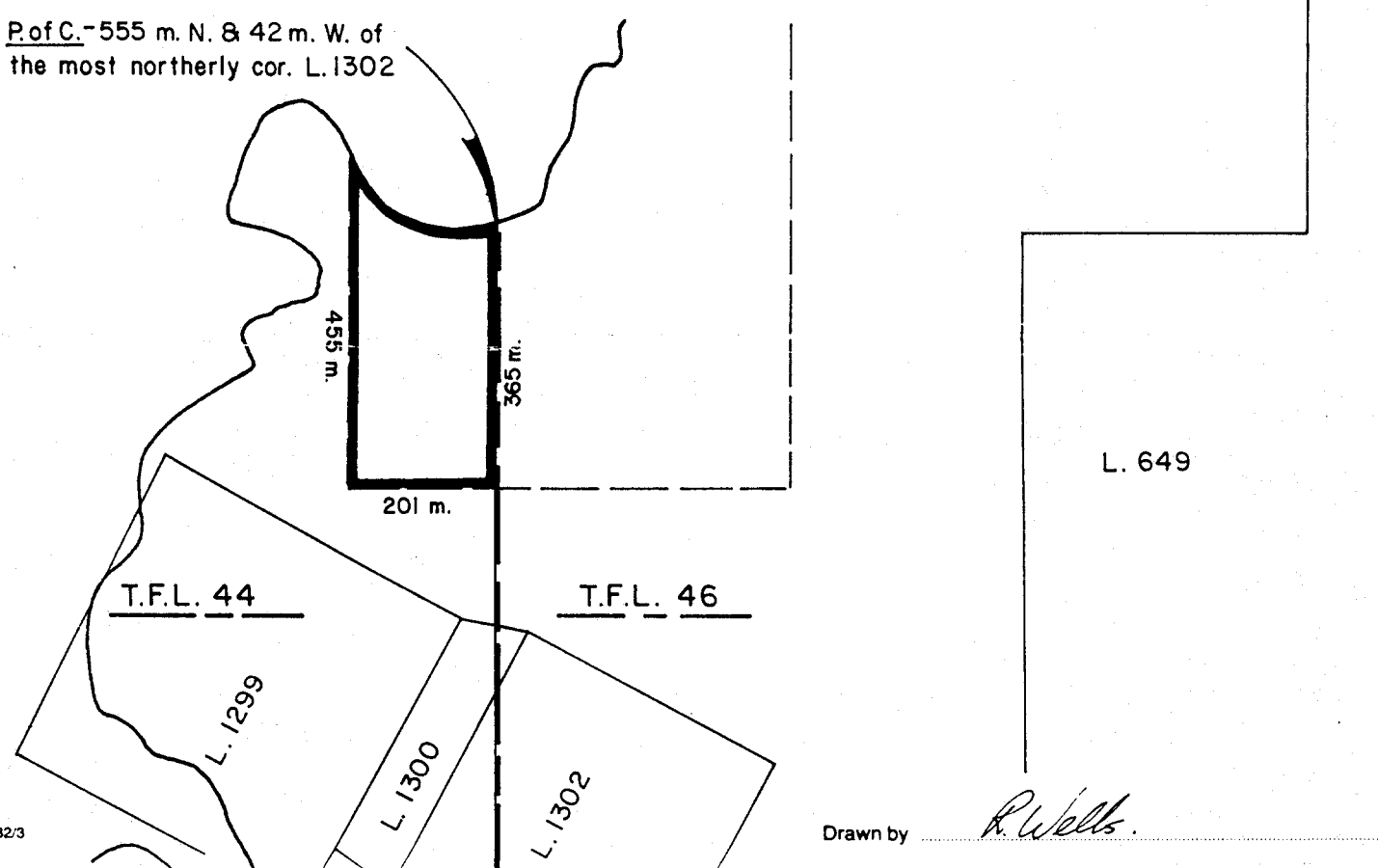

Drawn by *R. Wells*