

COPY

PROVINCE OF BRITISH COLUMBIA

Ministry of Forests

---

IN THE MATTER OF TREE FARM LICENCE NUMBER 41

INSTRUMENT NUMBER 13

Amendment

---

THIS AGREEMENT is dated the 24 day of FEBRUARY, 1997.

**BETWEEN:** THE MINISTER OF FORESTS, on behalf of HER MAJESTY THE QUEEN IN RIGHT OF THE PROVINCE OF BRITISH COLUMBIA, Parliament Buildings, Victoria, British Columbia, V8V 1X4.

(the "Licensor")

**AND:** WEST FRASER MILLS LTD  
P.O. Box 6000  
Quesnel, British Columbia  
V2J 3J5

(the "Licensee")

Whereas the four parcels of land described hereinafter lie within Tree Farm Licence Number 41 and are required by Alcan Smelters and Chemicals Ltd. for radio repeater sites;

And whereas the Licensee has given his consent to the withdrawal of the aforementioned parcels of land from Schedule "B" of the said tree farm licence;

Therefore, pursuant to Section 53(1)(a) of the *Forest Act*, the Licensor hereby withdraws the following parcels of land from Schedule "B" of the said Tree Farm Licence Number 41;

Namely District Lot 3217 (0.360 ha +), District Lot 3218 (0.364 ha +), District Lot 3220 (0.360 ha +) and District Lot 3221 (0.359 ha +), Range 4, Coast District, containing approximately 1.443 hectares, more or less;

And the said four parcels of land so withdrawn are and shall be henceforth no longer part of or subject to the said Tree Farm Licence Number 41.

This agreement has been executed by the Licensor and Licensee on the day and year first written above.

SIGNED, SEALED AND DELIVERED )  
by the Minister of Forests on behalf of )  
Her Majesty the Queen in Right of the )  
Province of British Columbia in the )  
presence of: )

\_\_\_\_\_)  
\_\_\_\_\_)  
\_\_\_\_\_)

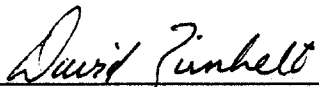
  
\_\_\_\_\_  
Minister of Forests

THE COMMON SEAL C/S of the )  
Licensee was affixed in the presence of: )

\_\_\_\_\_)  
Authorized Signatory )

C/S

\_\_\_\_\_)  
Authorized Signatory )

(or)

SIGNED, SEALED AND DELIVERED )  
by the Licensee in the presence of: )

\_\_\_\_\_)  
\_\_\_\_\_)  
\_\_\_\_\_)

\_\_\_\_\_  
Authorized Signatory

\_\_\_\_\_  
Title

INSTRUMENT 13 TO TFL 41  
Map 1 of 4

Date 95-05-25  
Drawn by SCL  
Revised by Date  
JV 96 07 25

WEST REGION: RPR Pr Rupert  
DISTRICT: 13 C.R. 4

DISTRICT: DKM Kolum

SHOWN AS A  
BOLD SOLID LINE:

M. Zone East: 584700 North: 5929200

Reg Compt. L  
61 119

Planning Cell

NAD 27 X  
83

MANAGEMENT UNIT  
Type T  
Block 41  
Sub-B

TIMBER SUPPLY AREA  
Number  
Block  
Sub-B

PULPWOOD AGREEMENT  
CASCADES  
East  
West X

Base Map 93E052  
Ref. Map 93E/12b  
MDM Map ID

ORCS #  
Area 0.36 hectares

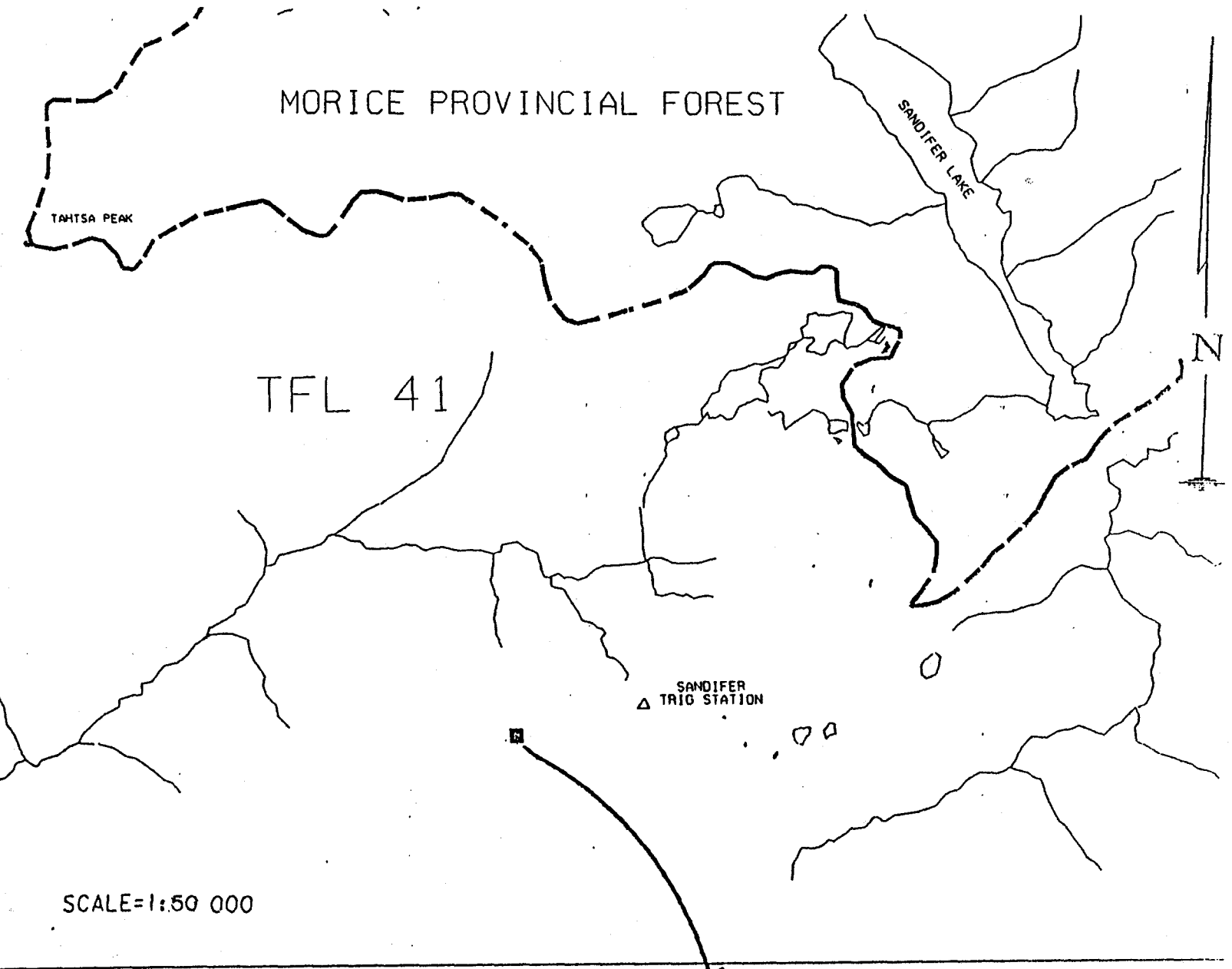

DETAIL

SCALE=1: 750

CENTRE OF SITE

53° 30' 24" LAT.  
127° 43' 19" LONG.

POINT OF COMMENCEMENT

245 m S and 1220 m W  
of Sandifer Trig Station  
53:30:29.328156 lat  
127:42:26.069717 long

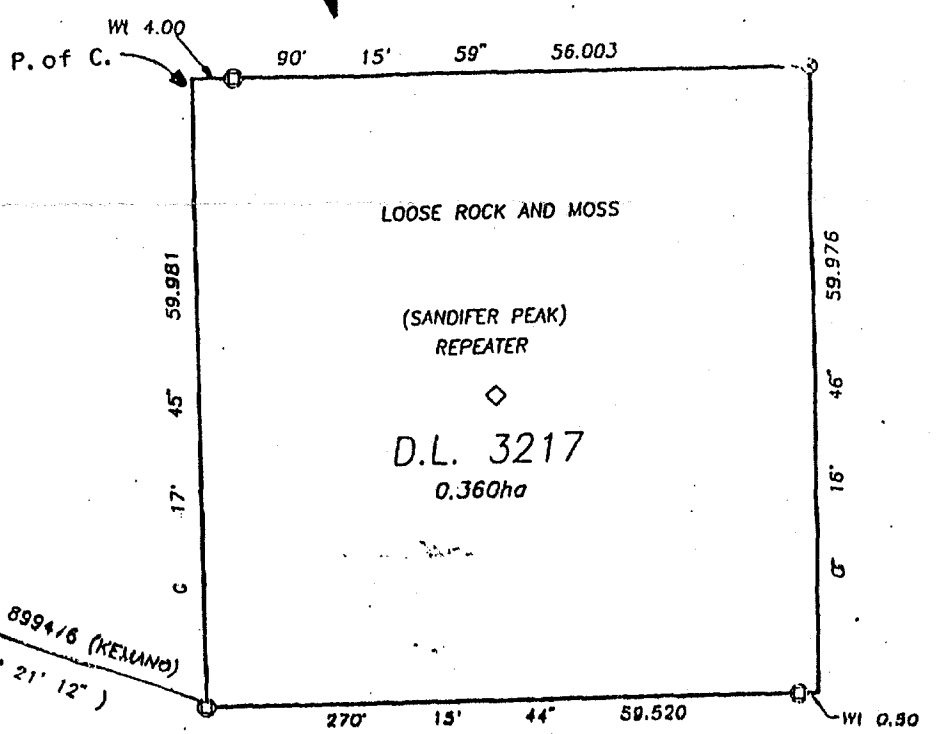

# INSTRUMENT 13 TO TFL 41

Date 95-05-25

Drawn by SCL

## Map 2 of 4

Revised by Date

JV 96 07 25

T REGION: RPR Pr Rupert

DISTRICT: DKM Kalum

DISTRICT: 13 C.R. 4

SHOWN AS A BOLD SOLID LINE:

Zone East North  
9 570600 5932800

Reg Compt. L Planning Cell  
61 119

NAD 27 X  
83

LEMENT UNIT

TIMBER SUPPLY AREA

PULPWOOD AGREEMENT

CASCADES

Base Map 93E051

Ref. Map 93E/12d

MDM Map 10

ORCS #

Scale 1: see below Area 0.36 hectares

Number  
Block  
Sub-B

East  
West X

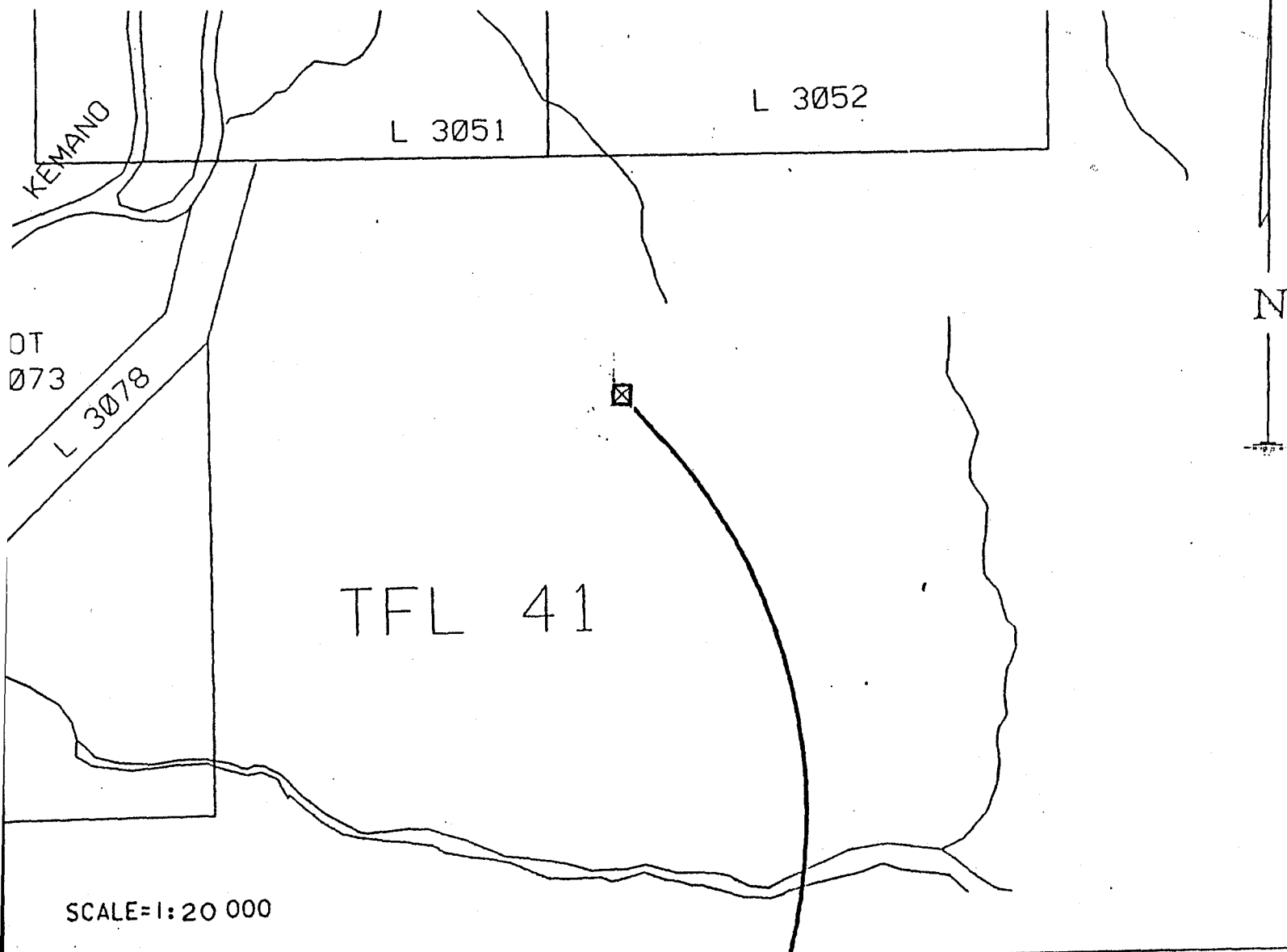

### DETAIL

SCALE=1: 750

CENTRE OF SITE

53° 32' 27" LAT.  
127° 56' 9" LONG.

POINT OF COMMENCEMENT

210 m East and 750 m South  
of the SE corner of L. 3051,  
Coast Range 4

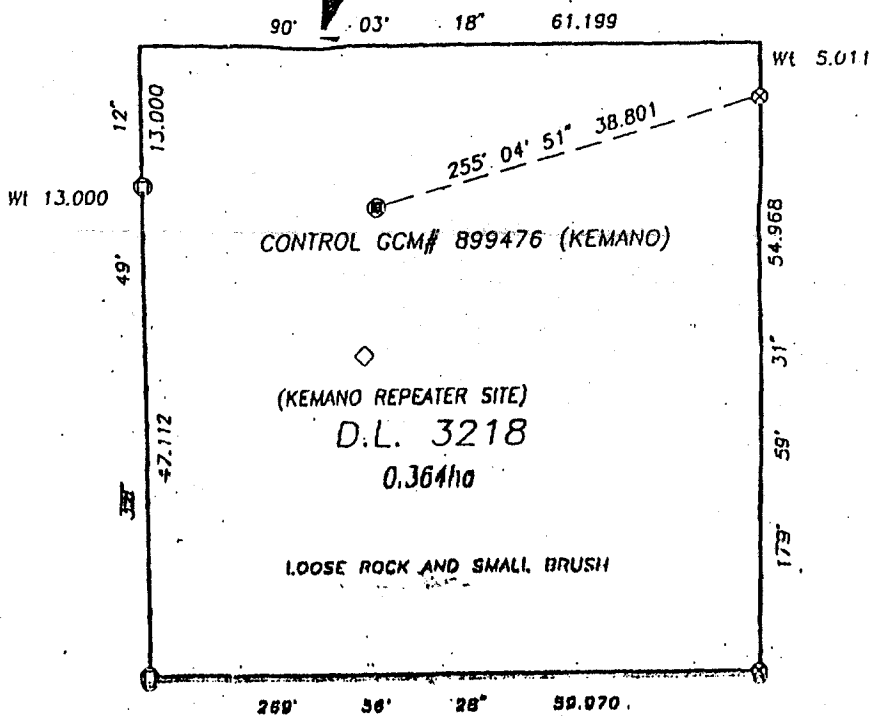

# INSTRUMENT 13 TO TFL 41 Map 3 of 4

Date 95-05-25

Drawn by SCL

Revised by Date  
JV 96 07 25

EST REGION: RPR Prince Rupert  
DISTRICT: 13 C.R. 4

DISTRICT: DKM Kalum  
SHOWN AS A BOLD SOLID LINE!

Zone East North  
9 558300 5957800

Reg Compt. L  
61 116

Planning Cell

NAD 27 X  
83

AGEMENT UNIT  
T  
er 41

TIMBER SUPPLY AREA  
Number  
Block  
Sub-B

PULPWOOD AGREEMENT

CASCADES  
East  
West X

Base Map 103H080  
Ref. Map 103H/16E

MDM Map ID

ORCS #

Scale: see below

Area 0.36hectarest

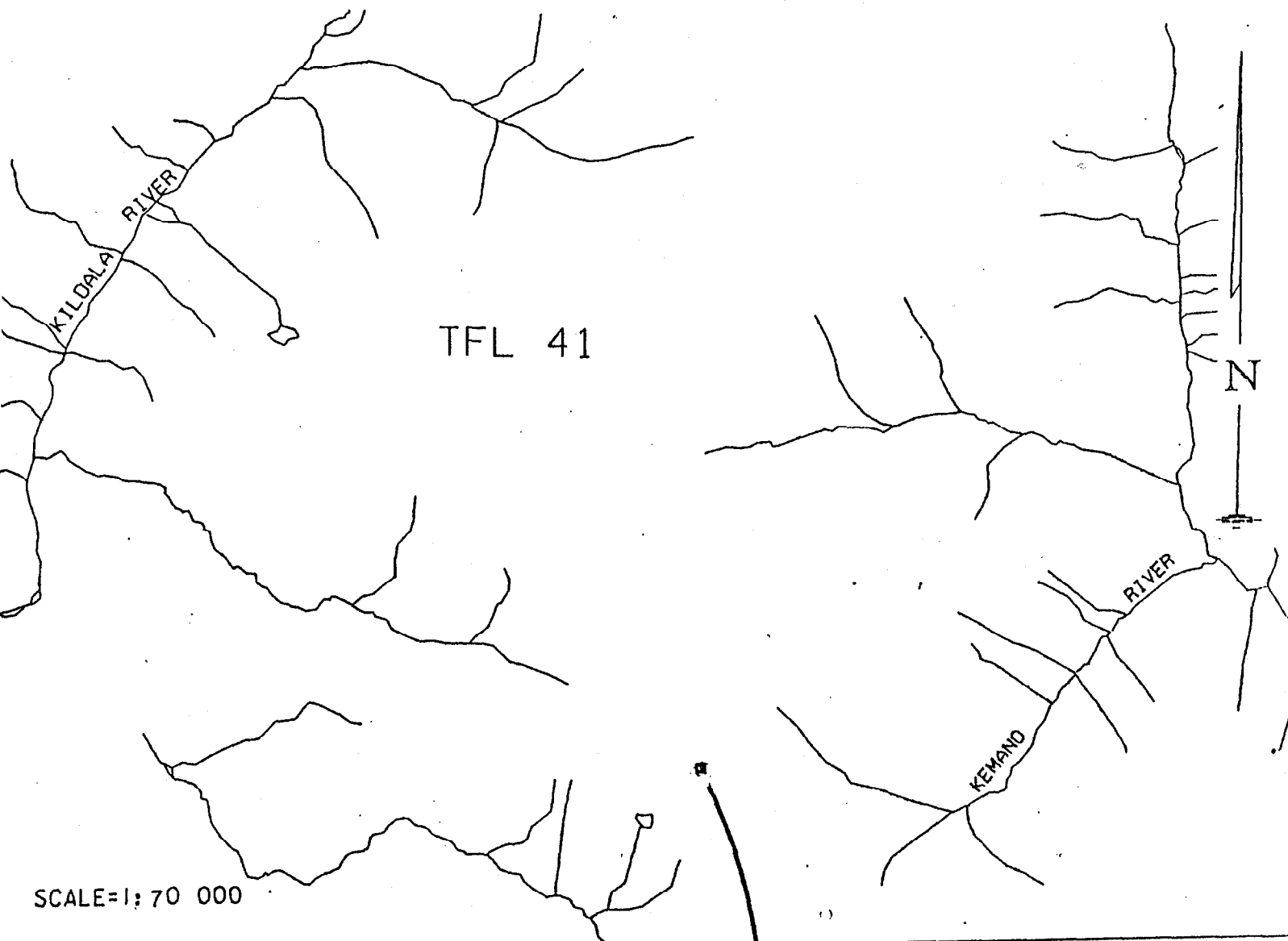

## DETAIL

SCALE=1:750

CENTRE OF SITE NAD 27

53° 46' 03" LAT.  
128° 06' 51" LONG.

### POINT OF COMMENCEMENT

4.420 km South and 22.770 km East of the NW corner of I.A. 10 (Kildala River)

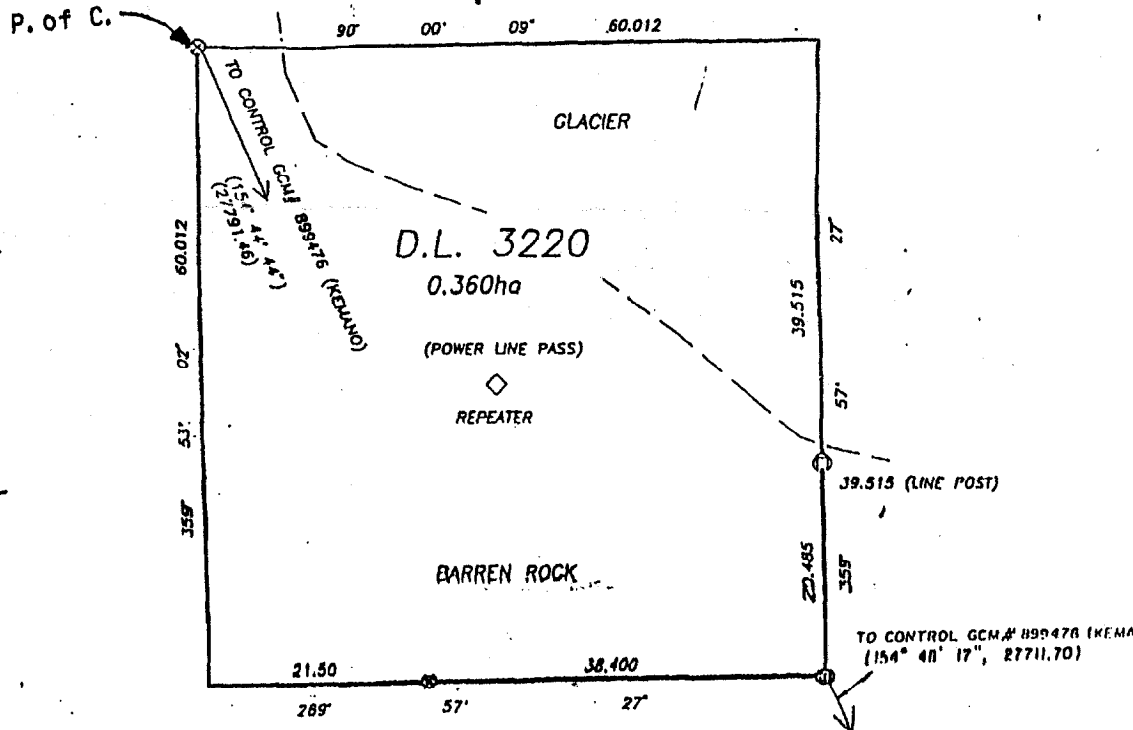

# Instrument 13 to TFL 41 Map 4 of 4

Date 95-05-25  
Drawn by SCL

Revised by Date  
JV 96 07 26

EST REGION: RPR  
DISTRICT: 13 C.R. 4

DISTRICT: DKM Kalum

SHOWN AS A BOLD SOLID LINE:

Planning Cell

M. Zone. Eastt Northt  
d 9 526300 5970000

Reg Compt. L  
61 118

NAD 27 X  
83

MANAGEMENT UNIT  
e T  
Number 41  
Block  
Sub-B

TIMBER SUPPLY AREA  
Number  
Block  
Sub-B

PULPWOOD AGREEMENT  
CASCADES  
East  
West X

Base Map 103H088/87  
Ref. Map 103H/15a

MDM Map ID  
Scale 1: see below Area 0.36 hectares

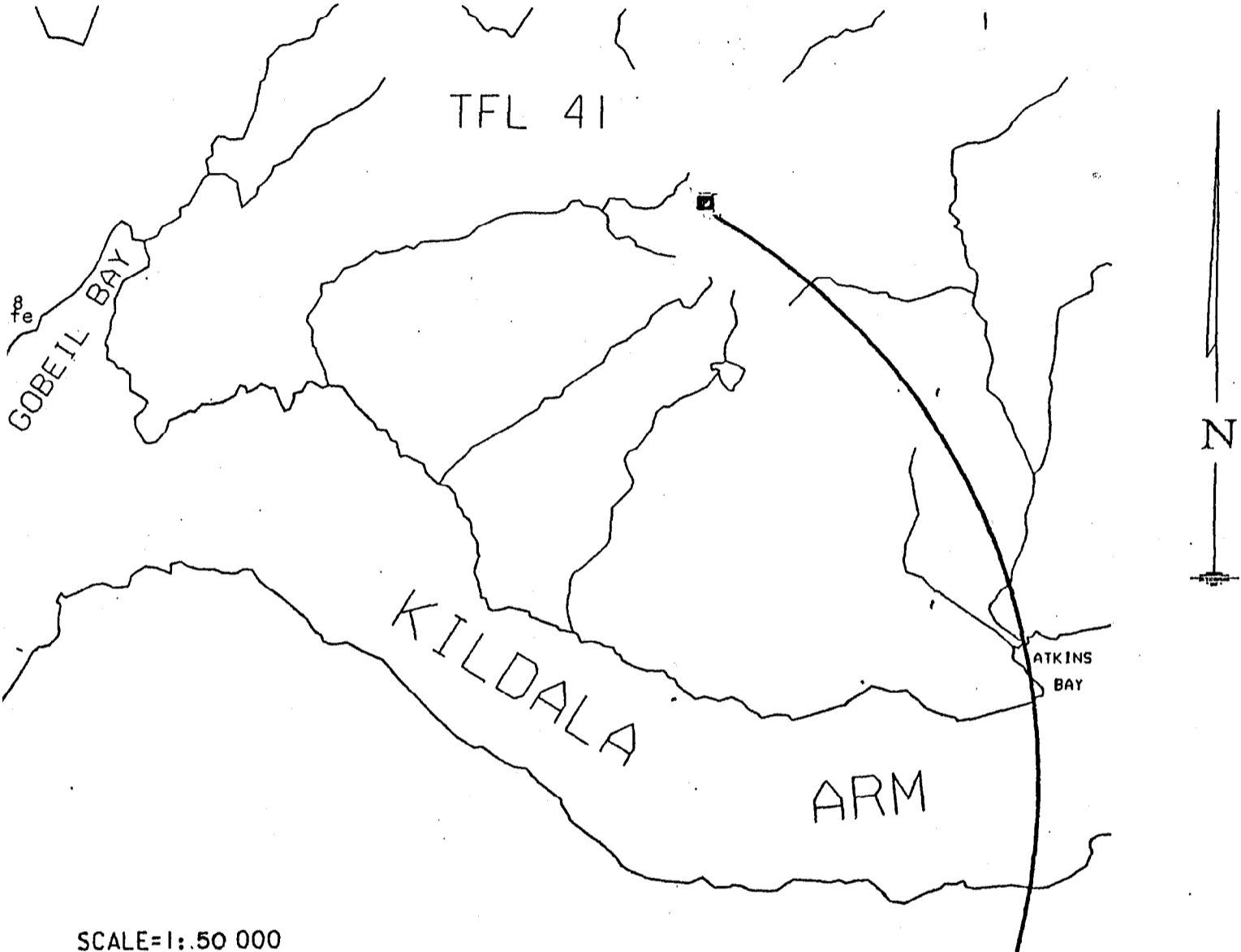

## DETAIL

SCALE=1: 750

CENTRE OF SITE  
53° 52' 47" LAT.  
128° 35' 58" LONG.

### POINT OF COMMENCEMENT

1290 m North and 5510 m East  
of the NE corner of  
the IRB (Kuaste), Coast  
Range 4

