

PROVINCE OF BRITISH COLUMBIA

Department of Lands, Forests, and Water Resources

FOREST SERVICE

IN THE MATTER OF TREE FARM LICENCE NUMBER 41

AMENDMENT NUMBER 4

Whereas the lands described hereinafter are within Tree Farm Licence Number 41 and are found to be suitable for a higher economic use than the growing of forest crops;

And whereas the withdrawal of the aforementioned lands together with any lands previously withdrawn does not diminish the productive capacity of the licence area to the extent provided in Clause 10 of the Tree Farm Licence;

Therefore pursuant to Subsection (14) of Section 36 of the Forest Act being Chapter 153 of the Revised Statutes of British Columbia 1960, and pursuant to Clause 10 of the said Tree Farm Licence the following lands are herewith withdrawn from the lands described in Schedule "B" of the said Tree Farm Licence; namely, all that parcel or tract of land being more particularly shown outlined in bold black on the sketch attached hereto and described as follows:

"Commencing at a point 13 chains South of the Northwest corner of T.L. 8474, Range Five Coast District; thence West 21 chains; thence North 22 chains; thence South 60° East 25 chains; thence South 10 chains to the point of commencement, containing 34 acres, more or less."

and the lands so withdrawn are and shall be henceforth no longer subject to or form any part of the said Tree Farm Licence Number 41 during the term of the licence of occupation issued in respect of the aforementioned lands.

Dated at the City of Victoria in the Province of British Columbia this . . . 24 . . . day of . . . (October) . . . , 1968.

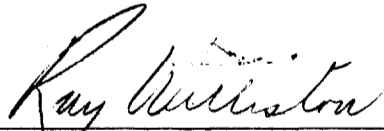

Minister of Lands, Forests, and Water Resources

COPIED

BRITISH COLUMBIA

 FOREST SERVICE

File
 No.

AMENDMENT NO. 4 to T.F.L. 41 (Gravel Pit)
 RANGE 5 COAST DIST. Scale: 20 Chains = 1 inch

Gravel Pit Outlined Thus: 
 Area 34 Acres. ±

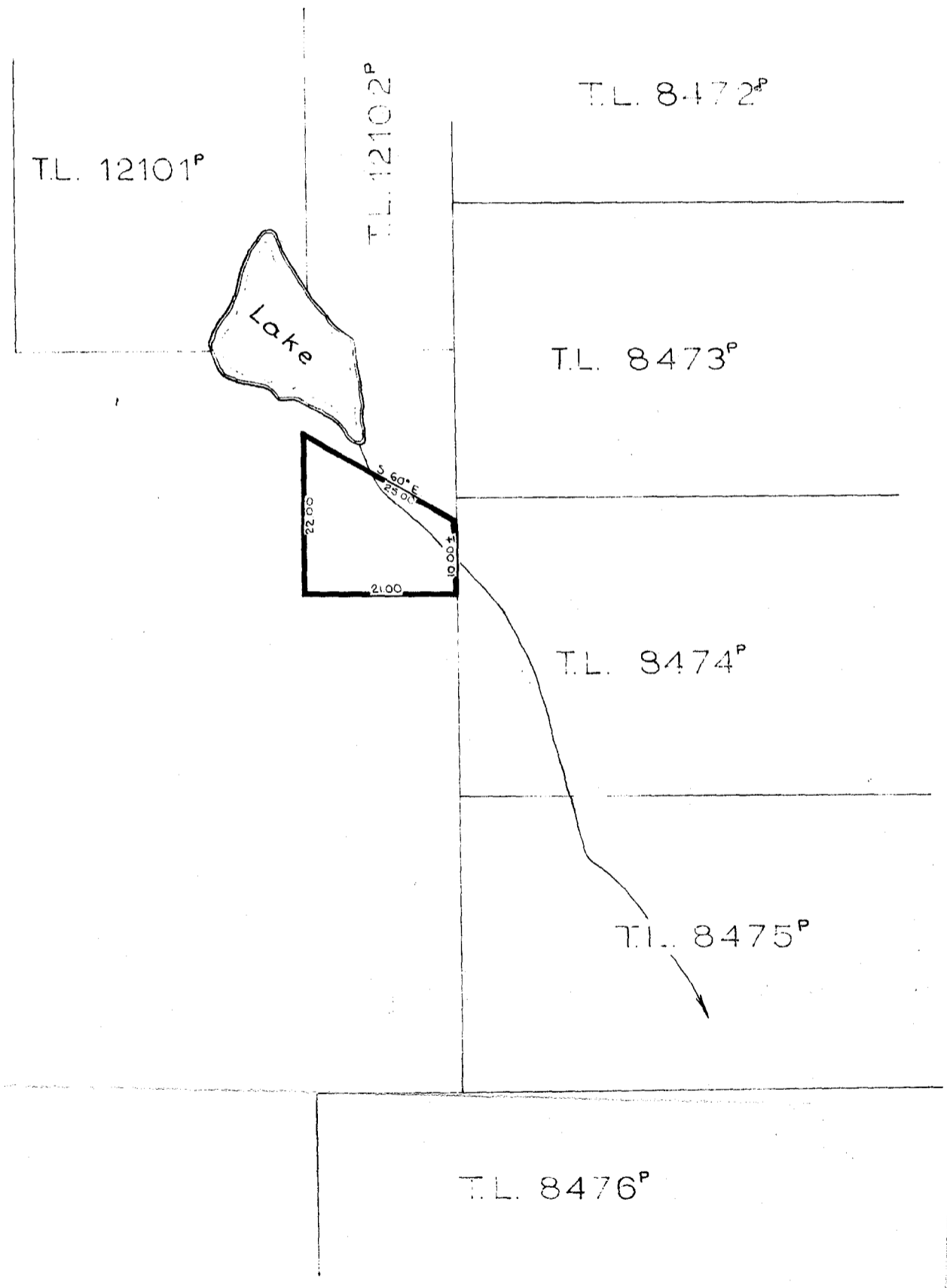

Lot No. Field Book Pigeon hole Date Surveyed

Reference Map 103 I/S E. (C-3) Plan File 0278702

Sketch for _____ Made by G.R. Wermald
 Department of Lands, Forests, and Water Resources.
 F.S. Draughting Room, Victoria, B.C. Sept. 27th, 1968