

COPY

PROVINCE OF BRITISH COLUMBIA
Ministry of Forests and Lands

IN THE MATTER OF TREE FARM LICENCE NUMBER 39

INSTRUMENT NUMBER 143

Amendment

WHEREAS the lands described hereinafter are within Tree Farm Licence Number 39 and are found to be suitable for a higher economic use rather than that of the growing of forest crops;

And whereas the Licensee has requested the withdrawal of the aforementioned lands from the Schedule "A" of the said Tree Farm Licence;

Therefore pursuant to Section 33.1 of the Forest Act, the following lands are herewith withdrawn from the lands described in Schedule "A" of the said Tree Farm Licence Number 39; namely, that portion of the NE 1/4 of Section 24, Township 6 Sayward Land District being more particularly shown outlined in bold black on the plan attached hereto, signed by a B.C. Land Surveyor as, subdivision plan of part of the NE 1/4 of Section 24, Township 6 Sayward District, and the said lands so withdrawn are and shall be henceforth no longer part of or subject to the said Tree Farm Licence Number 39.

16.05ha±

Dated at the City of Victoria in the Province of British Columbia this . . . 7th . . . day of September, 1988.

Minister of Forests

**SUBDIVISION PLAN OF PART OF THE N.E. 1/4
OF SECTION 24, TP 6, SAYWARD DISTRICT**

PLAN

SCALE 1:2000



Recorded in the Land Title Office
at Victoria, B.C.
this _____ day of _____ 19__

LEGEND

- Boundaries and dimensions are as shown from Plan P111 8/11
- All dimensions are in meters. All distances between
 - 1.00 m. centre from Post 1000
 - 2.00 m. centre from Post 1000
 - 3.00 m. centre from Post 1000
 - 4.00 m. centre from Post 1000
 - 5.00 m. centre from Post 1000

The plan was drawn by the Registered Surveyor of Canada, Stephen...

The registered plan is designed to conform with the provisions of the Land Title Act and the regulations thereunder and is subject to the provisions of the Act and the regulations thereunder.

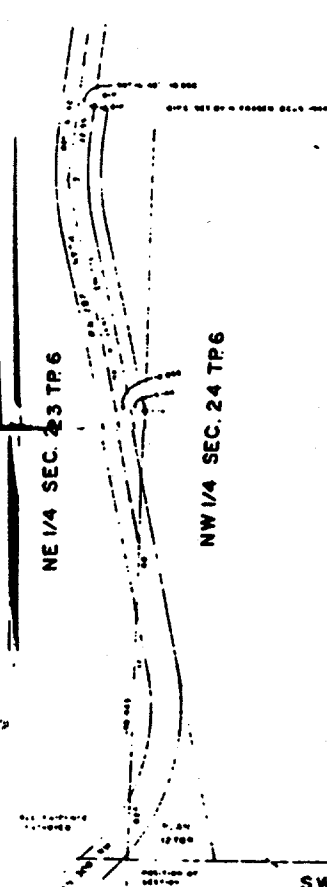
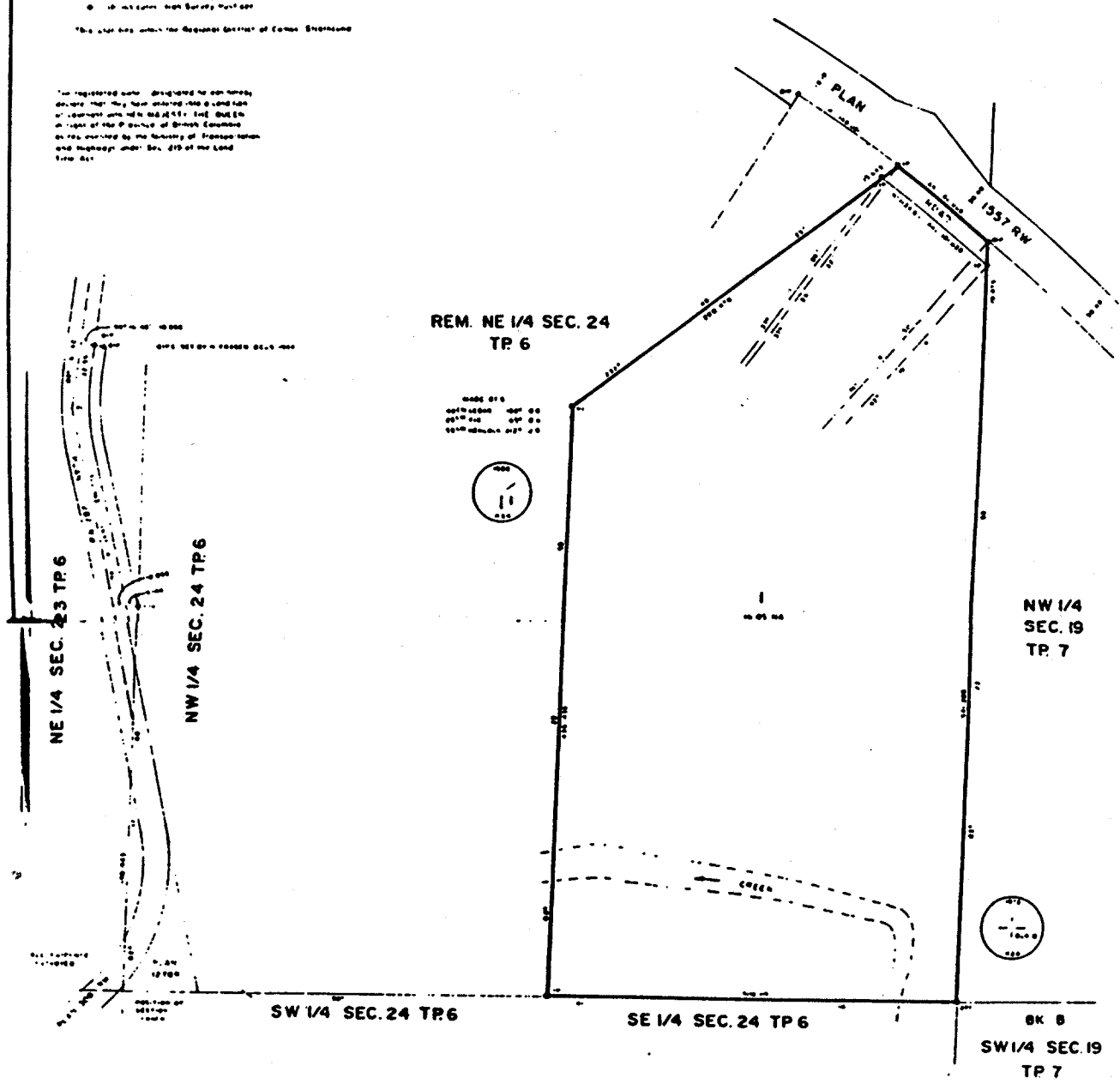

**REM. NE 1/4 SEC. 24
TP 6**

DATE OF
19__
19__
19__



I, JAMES E. CHURCH, British Columbia Land Surveyor of Company No. 1000, do hereby certify that I was present at and personally supervised the survey represented by this plan and that the survey and plan are correct. The survey was completed on the 17th day of 19__.

James E. Church 1000

WILLIAM GIBSON, SURVEYOR

Surveyor

Surveyor

Recorded under the Land Title Act
this _____ day of _____ 19__

Approved Officer:
Surveyor of Transportation and Highways

19__
19__
19__