

PROVINCE OF BRITISH COLUMBIA

Ministry of Forests

---

COPY

IN THE MATTER OF TREE FARM LICENCE NUMBER 39

INSTRUMENT NUMBER 125

Amendment

---

Whereas the lands described hereinafter are within Tree Farm Licence Number 39 and are required for public highway purposes, Highway Right-of-Way No. 19;

And whereas the Licensee has requested the withdrawal of the aforementioned lands from Schedule "A" and "B" of the said Tree Farm Licence;

Therefore pursuant to clause 1.04 (a) of the said Tree Farm Licence document and pursuant to section 53 (1)(b)(i) of the Forest Act, the following lands are herewith withdrawn from the lands described in Schedule "A" and "B" of the said Tree Farm Licence Number 39; namely, those parcels or tracts of land being more particularly shown in solid black (Schedule "A") and between the narrow parallel lines (Schedule "B"), on the plan attached hereto, Rupert and Sayward Land Districts, containing 220.70 ha; and the said lands so withdrawn shall be henceforth no longer part of or subject to the said Tree Farm Licence Number 39.

Dated at the City of Victoria in the Province of British Columbia this . . . *28<sup>th</sup>* . . . day of *January* . . . , 1983.

  
Minister of Forests



Province of British Columbia  
Ministry of Forests  
Forest Service

Map of INSTRUMENT NUMBER 125 TO TREE FARM LICENCE NUMBER 39

EXHIBIT A

Date: JANUARY 12, 1983  
Ref. Map: R 92 L/SE  
Base: PLANS AS SHOWN  
Scale: AS SHOWN  
Area: as shown hectares ±

MANAGEMENT UNIT		TIMBER SUPPLY AREA		Pulpwood Agreement	Cascades	
Type	OT	Number	28 QUADRA		East	
Number	T.F.L. 39	Block		West	✓	
Block		Sub-B				

Forest Region: OJ VANCOUVER

Land District: RUPERT

District: 08 CAMPBELL RIVER

Outline: \_\_\_\_\_

U.T.M. Zone	East	North	Reg	Compt.	L
Grid	09689000	05587000	02	05	8

MAP 2 of 3

AREA 1  
Scale 1:7500  
Plan 36673

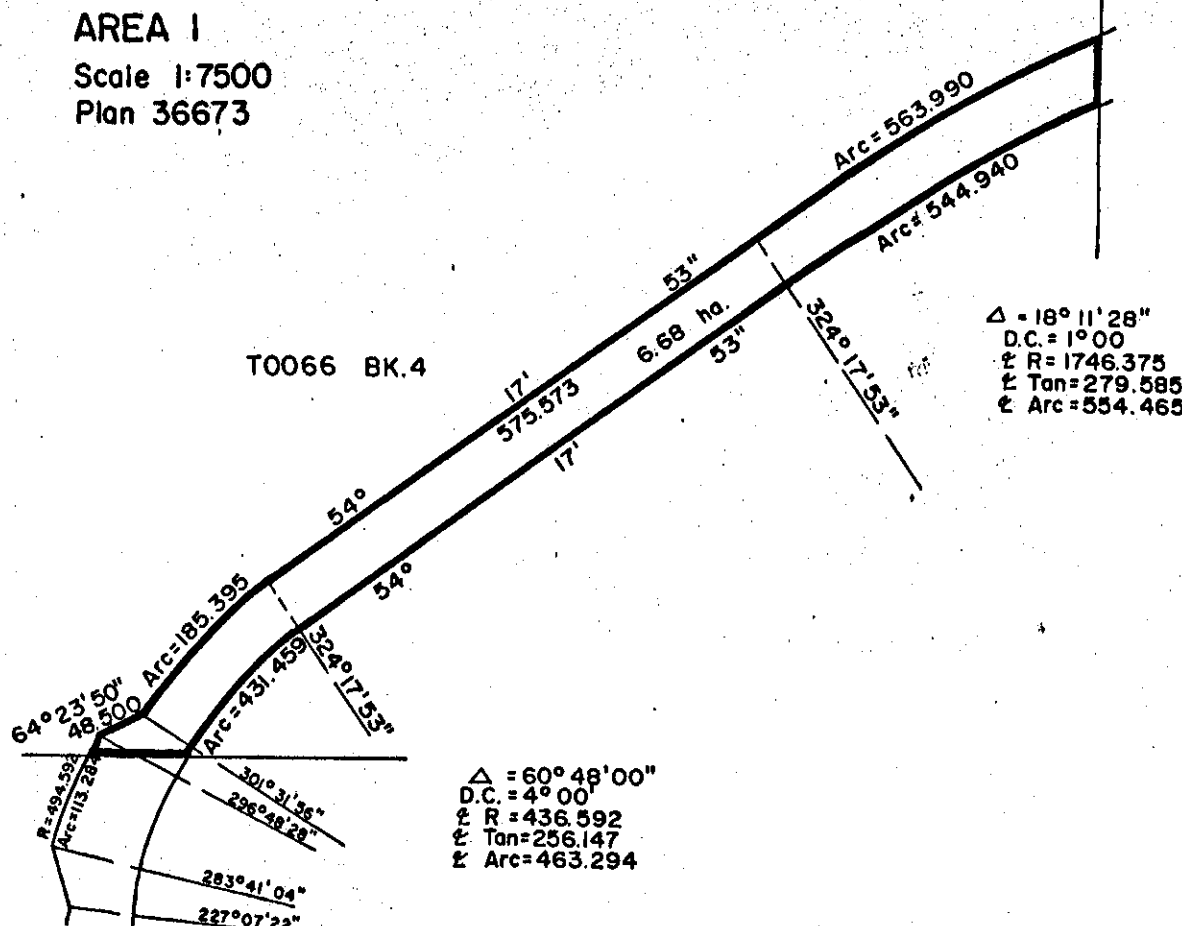

AREA 4  
Scale 1:5000  
Plan 34342

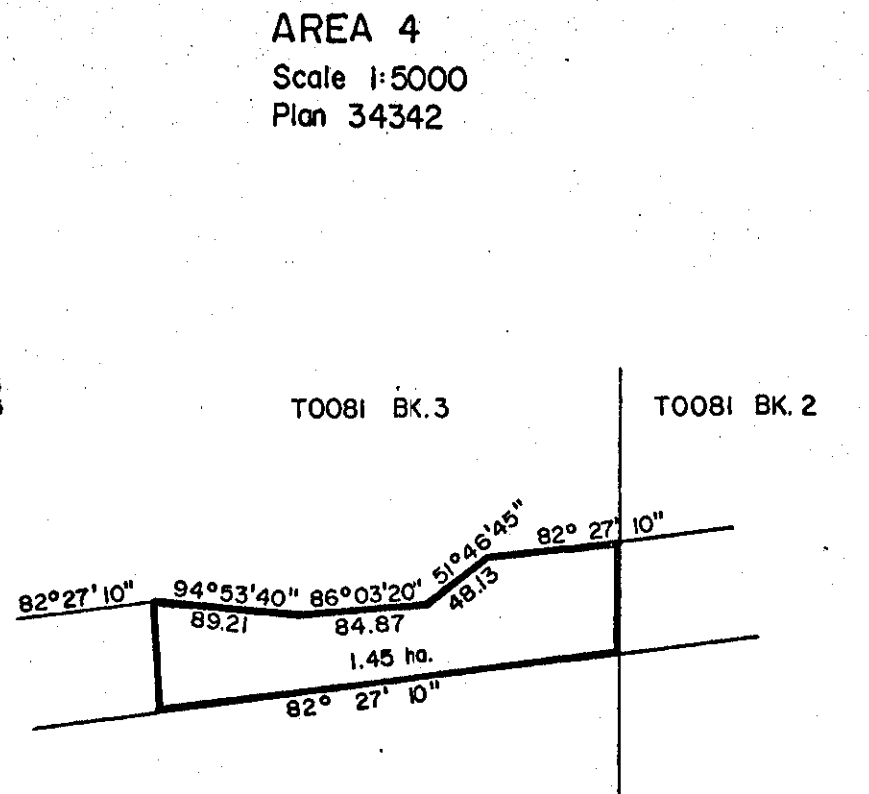

AREA 7  
Scale 1:5000  
Plan 3638

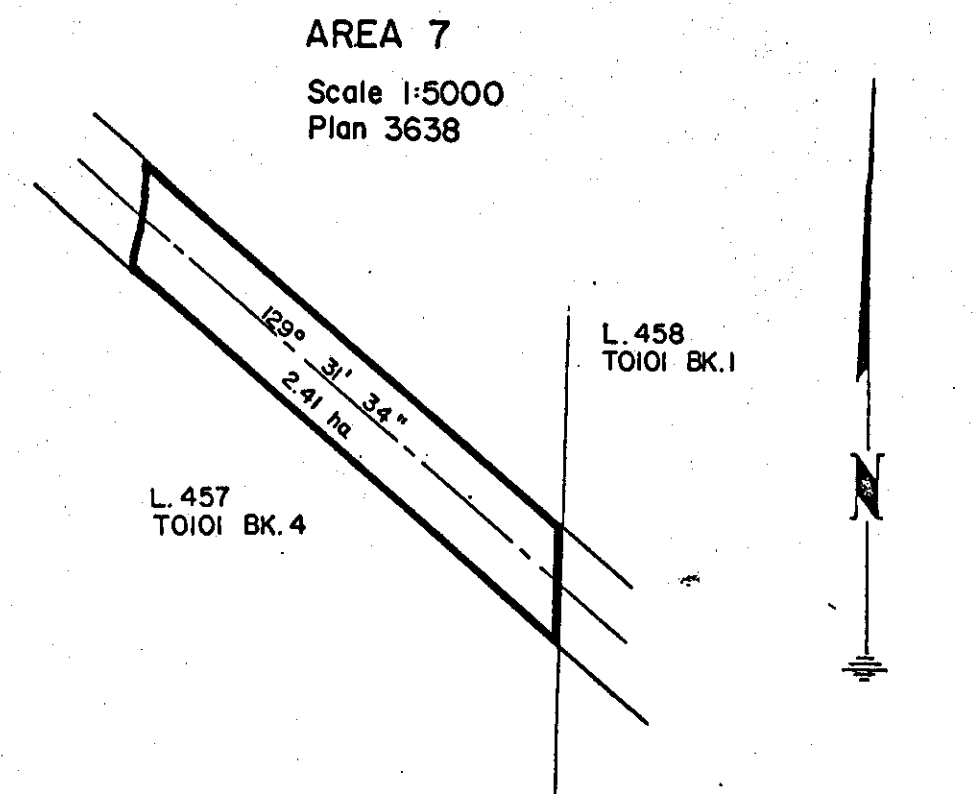

AREA 3  
Scale 1:2000  
Plan 34342

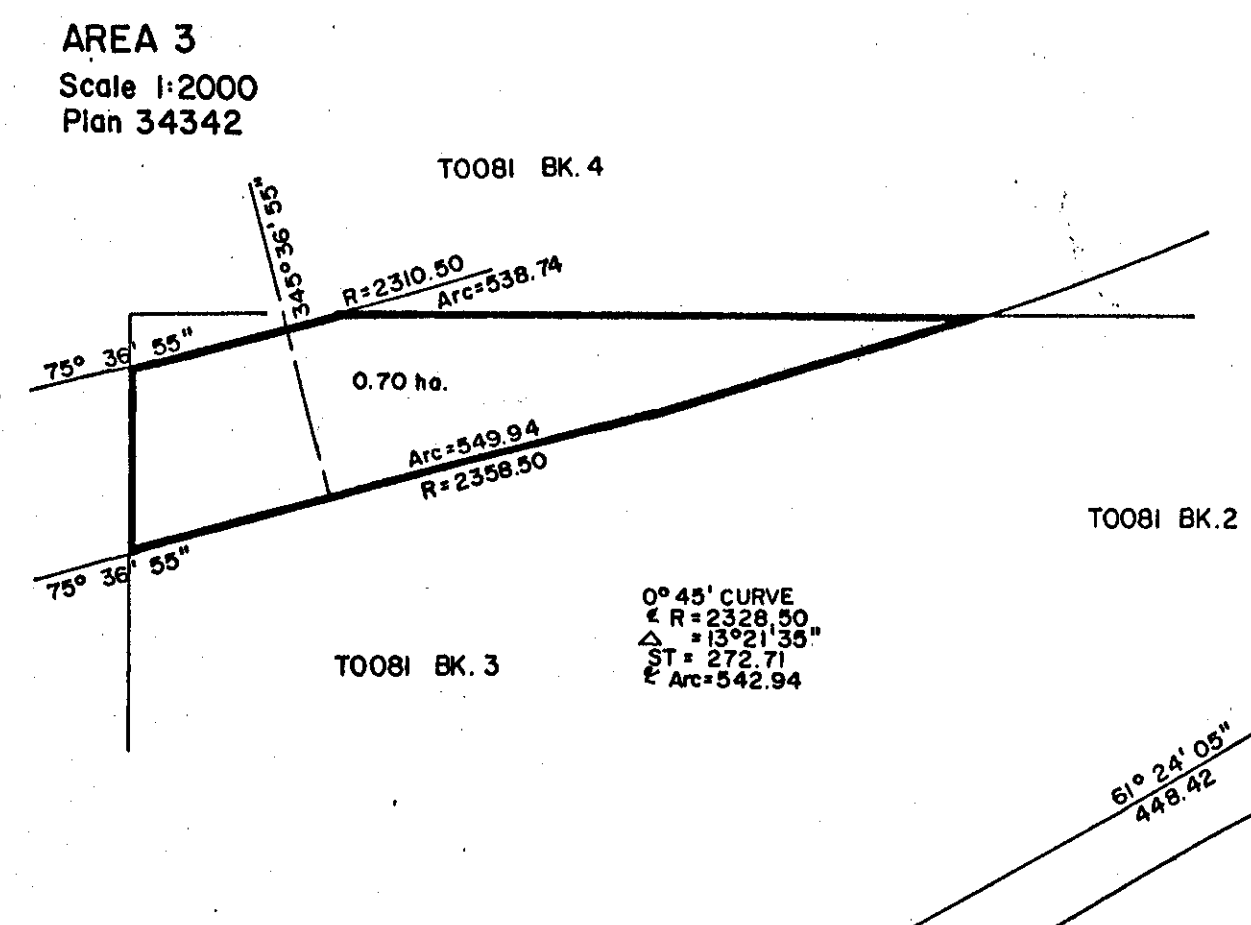

AREA 5  
Scale 1:5000  
Plan 34342

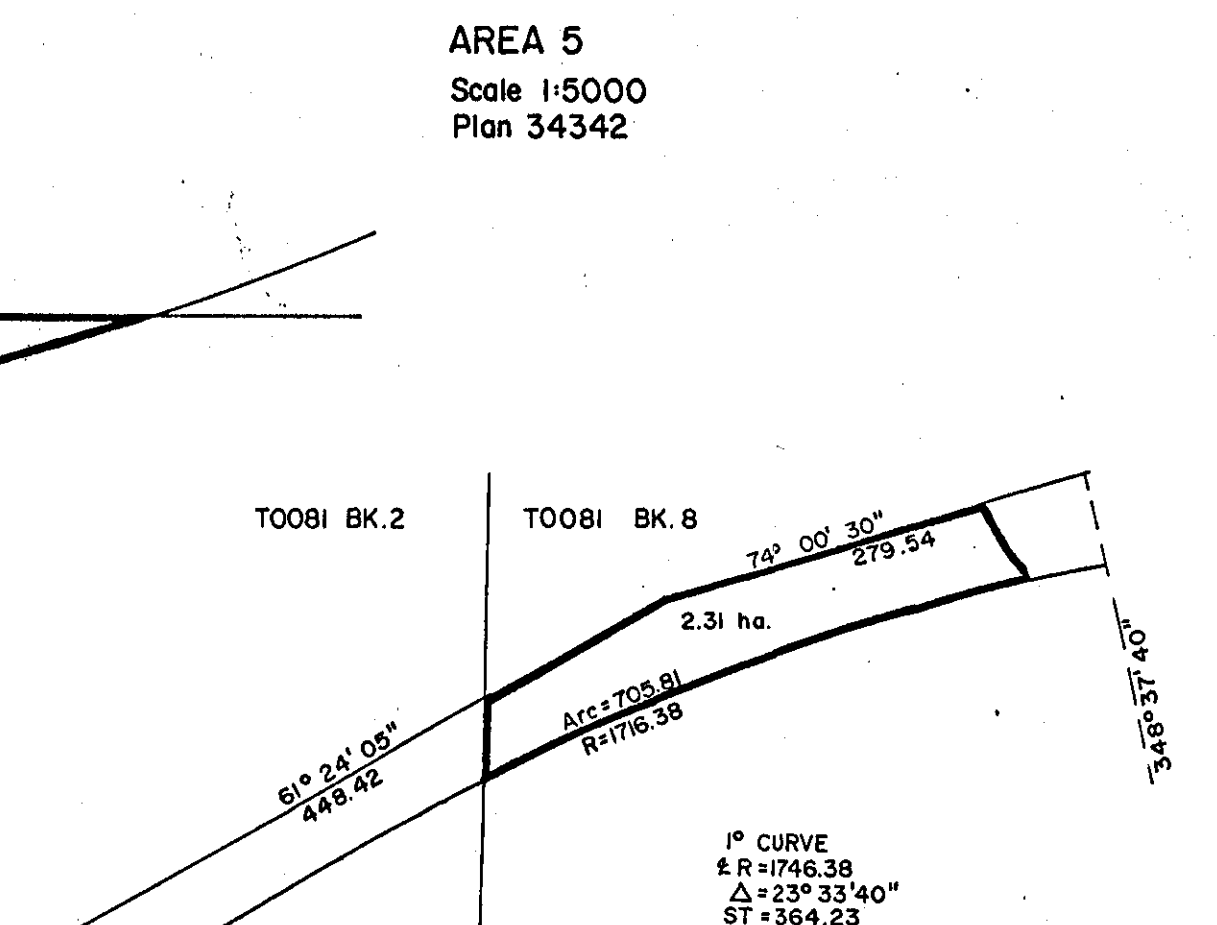

AREA 8  
Scale 1:2500  
Plan 3638

