

PROVINCE OF BRITISH COLUMBIA

Ministry of Forests

COPY

IN THE MATTER OF TREE-FARM LICENCE NUMBER 39

INSTRUMENT NUMBER 124

Amendment

Whereas the lands described hereinafter are within Tree Farm Licence Number 39 and are found to be suitable for a higher economic use than the growing of forest crops;

And whereas the Licensee has requested the withdrawal of the aforementioned lands from Schedule "A" of the said Tree Farm Licence;

Therefore pursuant to clause 1.04(a) of the said Tree Farm Licence, the following lands are herewith withdrawn from the lands described in Schedule "A" of the said Tree Farm Licence Number 39; namely, those parcels or tracts of land being more particularly shown in bold black on the plan attached hereto and described as follows:

"Sewage pipeline right-of-way (0.1039 ha) of Lot 2910, Queen Charlotte Land District",

and the said lands so withdrawn are and shall be henceforth no longer part of or subject to the said Tree-farm Licence Number 39.

Dated at the City of Victoria in the Province of British Columbia this^{19th}.....day of ^{January}....., 1982.

Minister of Forests



Province of British Columbia
Ministry of Forests
FOREST SERVICE

EXHIBIT A

Date DECEMBER 10, 1981

Ref. Map 103 F/NE-E 1/2

Base 103-F-9-g

Scale 1: as shown

Map Of INSTRUMENT NO. 124 TO TREE FARM LICENCE NO. 39

Outlined Area 0.1039 hectares ± Forest Region PRINCE RUPERT 02

U.T.M. Grid	Zone	East	North	Reg.	Compt.	L	District	R.D. 2					
	08	28	60	00	59	52	00	00	63	03	8	Land District	QUEEN CHARLOTTE

MANAGEMENT UNIT		TIMBER SUPPLY AREA		Pulpwood Agreement	Cascades	
Type	0	Number	23		East	
Number	65	Block		West	✓	
Block		Sub-B				

SCALE 1:31680

T.F.L. 39 BLK. 6

MASSET INLET

Port Clements

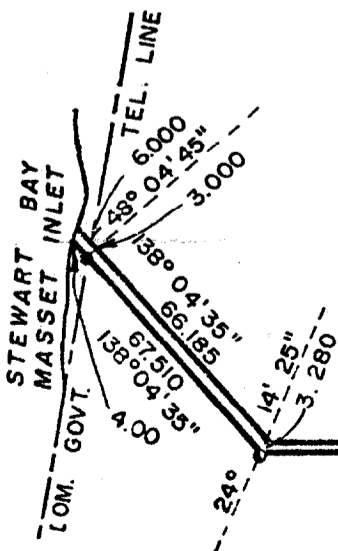
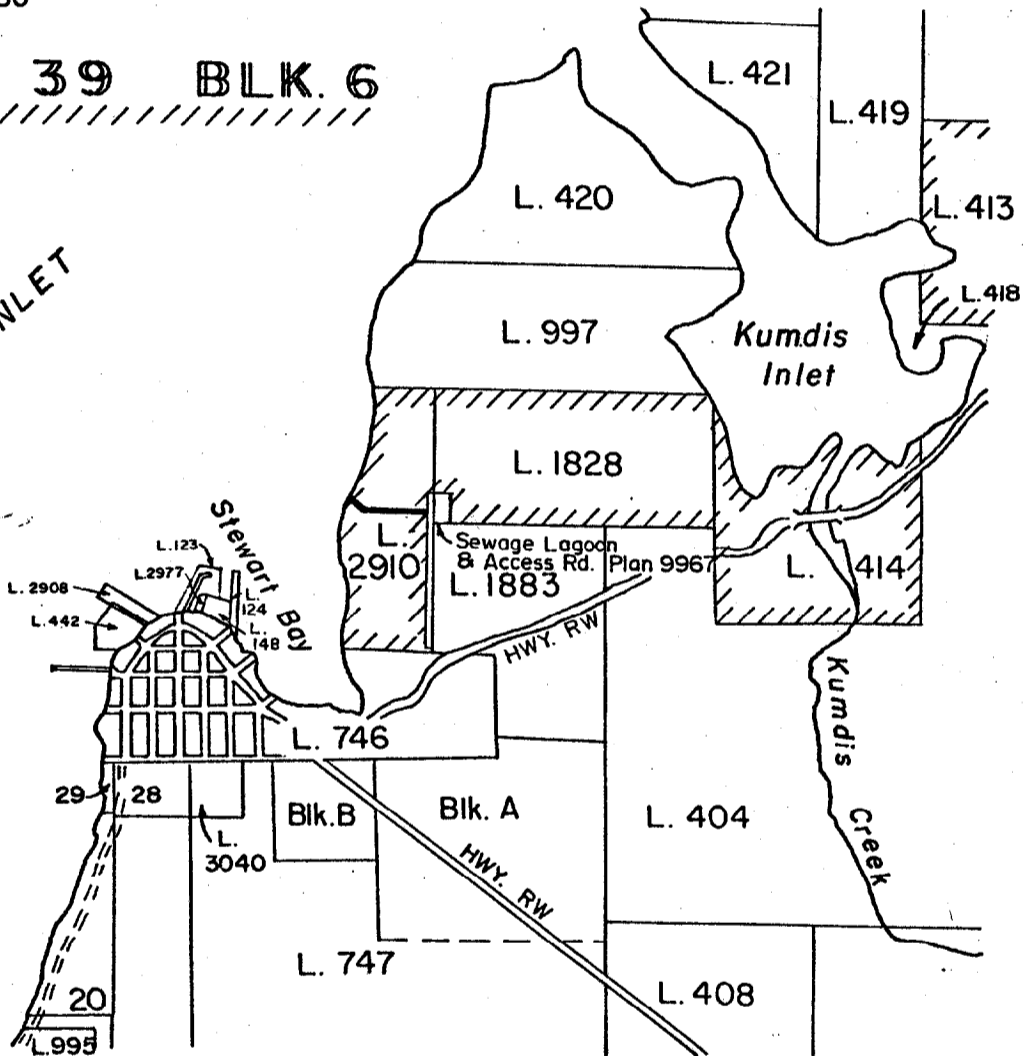

Lot

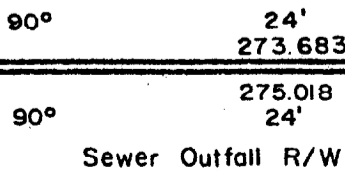

2910

Instr. No. 123

L. 1828

PLAN 9967

05' 35"

L. 1883

SCALE 1:2000

43.531, 10.058, 10.000